**WEATHER**
Cloudy and not as cool tonight; Sunday, partly cloudy and warmer.
Dam 8 — Friday 6 p. m. 50, Friday midnight 36, today 6 a. m. 39, today noon 48. High 52, low 37.

# EAST LIVERPOOL REVIEW

*Complete News Coverage of Wellsville, Midland, Chester and Newell*

HOME EDITION

VOL. 81 NO. 311 | Phone FUlton 5-4545 | EAST LIVERPOOL, OHIO, SATURDAY, OCTOBER 22, 1960 | 38 PAGES — 3 SECTIONS | 7c Single Copy | 42c Weekly by Carrier

## 2 More Face Arrest For Gas Thefts

### Oil Firm's Workers To Be Charged; First Suspect Posts Bond

Charges will be filed Monday in Municipal Court by the State Highway Patrol against two employes of a bulk gasoline plant on the River Rd. who have been implicated in the large-scale theft of several thousand gallons of gasoline.

Meanwhile, a Chester man first to be arrested Wednesday in connection with the operation, was released on bond Friday from City Jail, where he was being held on a charge of grand larceny.

A special plainclothes team and city police cracked the case Wednesday, confiscating two camouflaged pickup trucks used to haul the stolen fuel.

Sgt. R. A. Jakmas of the Warren headquarters of the patrol said today he will file charges Monday against two employes of the American Oil Co. plant on the River Rd. Authorities believe over 500,000 gallons of gasoline was stolen and resold to area service station operators.

Sgt. Jakmas, the plainclothes officer who directed the crackdown, said he has signed statements from the two employes. He said they readily admitted their part in the theft.

Jakmas said the investigation is continuing and that he expects to make further arrests. He said he knows that charges will be filed shortly against a fourth man.

Jakmas also said he has a complete record of those who have received deliveries of the stolen fuel. "It will take quite a while to clear up the case," he said.

Investigation revealed that the gasoline was resold to dealers in the area, including West Virginia. State tax officials also are readying a study of the case.

James Ronald Glover, 41, of 104 Church St., Chester, was released from jail early yesterday afternoon after Cody Deering of near Calcutta posted a $3,000 property bond. His bond had been set at $1,500 pending a hearing.

Officers said Glover had been under surveillance for some time. He was driving a truck loaded with gas in a tank hidden beneath a tarpaulin when picked up on S. Market St. near 3rd St.

The larcency charge against Glover was filed by Cpl. William Cutting of the special patrol detail. It alleges Glover stole 500 gallons of fuel, valued at about $125 from the terminal Wednesday.

After Glover's arrest, the patrol obtained a search warrant and found another truck in an E. 2nd St. site. This truck also was equipped with a hidden tank.

Authorities said the trucks are registered in the name of Robert Deering, 401 Elizabeth St.

Authorities said the tax involved would include the 4-cent Ohio tax and 7-cent federal tax on each gallon. None of the tax was paid on the stolen gasoline.

## *10 Lose Lives In Freighter, Ship Collision*

BURAS, La. (AP)—At least 10 persons were reported dead in a predawn collision between an Italian freighter and an American passenger ship in th Mississippi River near Buras today.

A reporter on the scene said at least 10 were dead.

The Plaquemines Parish Sheriff's Office at Port Sulphur, La., said official reports listed five dead and another six missing.

At least 25 other persons were reported injured, some critically.

The Alcoa Corsair, a Caribbean cruise ship carrying around 50 passengers, was crippled in the collision. The ship's master beached the vessel to keep it from sinking.

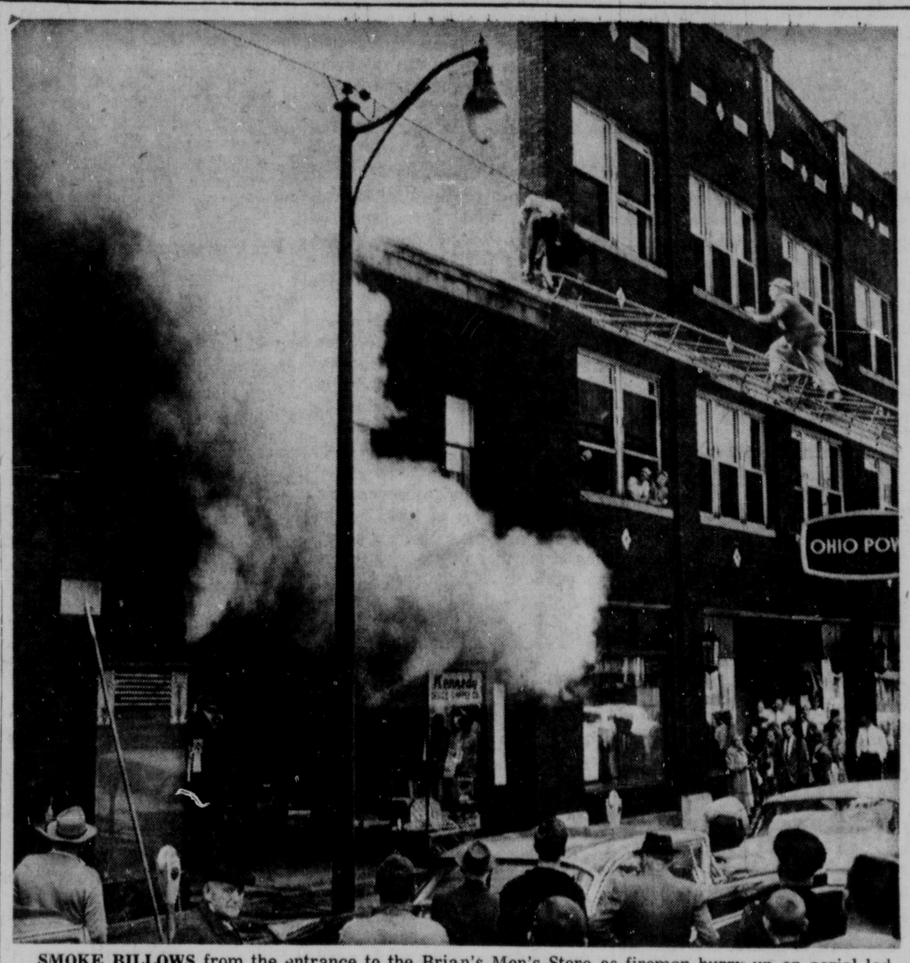
The Lorenzo Marcello, a freighter bound from Houston to New Orleans, was heavily damaged. Its bow ripped open, it was proceeding slowly upstream towards New Orleans.

The Alcoa Corsair was en route to San Juan, P.R., according to shipping records. It left New Orleans Friday.

The passenger vessel was raked from near the bow along most of one side, and one hold was flooded.

A Coast Guard officer said cause of the collision was not determined. He said there may have been some fog on that stretch of the river, about 30 miles upstream from the mouth.

Notice! Local union 132. Special meeting in room 1, I.B.O.P. Bldg., 7:30 p. m. Report concerning previous wage conference will be given. All members urged to attend. By order of Pres.—Ad.




**SMOKE BILLOWS** from the entrance to the Brian's Men's Store as firemen hurry up an aerial ladder to reach the roof of the building. The Friday afternoon blaze caused extensive damage to the clothing store and smoke damage to the adjoining Kennedy Office Supply Co. and a second-floor apartment. The cause still is undetermined. Hundreds of shoppers and office and clerical workers were attracted to the scene, just across W. 5th St. from one of the worst blazes in city history several years ago.

★ ★ ★

## $10,000 Loss Set In Men's Store Blaze

### Wife Of Proprietor Discovers Flames In Brian Haberdashery

Unofficial estimates have placed the loss at nearly $10,000 in a fire that caused extensive damage to Brian's Men's Store on W. 5th St. early Friday afternoon and smoke damage to an adjoining office supply firm and a second-floor apartment.

Richard G. Brian, operator of the clothing store, was unable to indicate the amount of the loss today until a check can be made of the merchandise.

The cause of the fire is listed officially as undetermined but Chief Charles Bryan believes it may have been started from a lighted cigarette left burning on a shelf in a rear stockroom.

The store operator told firemen he does not smoke in the store. He indicated faulty wiring may have touched off the fire.

Brian had left the store just a few minutes before the blaze was discovered by his wife.

Mrs. Brian said she was waiting on a customer when she heard a noise at the rear and investigated, finding a mass of flames. The customer ran into the Kennedy Office Supply store next door to call firemen while Mrs. Brian attempted to beat out the flames with a cushion.

Firemen said the blaze started on shelving in a rear stockroom where some Christmas gift boxes had been stored.

The first alarm was received at 1:30 p. m., sending a pumper and aerial ladder from Central Station to the blaze. A second alarm was turned in a new minutes later, bringing two more pumpers to the scene.

Firemen used the aerial ladder to reach the roof of the two-story frame building while others fought the flames from the interior. Oxygen masks were required because of the dense smoke. The building is owned by John Golding.

The only damage in the Kennedy store and the apartment occupied by Lawrence J. Zollinger was from smoke, firemen said.

Eight firemen responded to the two alarms along with nine off-duty firemen.

A cigarette also was blamed for a rubbish fire last night in Summit Ln. at the rear of a restaurant and an auto supply firm.

Firemen were called to the rear of Ann's Restaurant and Burke Auto Supply at 7:30 p. m. when cartons stacked in a passageway were ignited by the discarded cigarette.

## Sic Temper Confusit; DST Ends In Week

My, how time flies! Another week and we'll have to turn back the clocks an hour.

All Tri-State communities will drop Daylight Saving Time Sunday, Oct. 30, resuming Eastern Standard Time and ending a month of time confusion.

Many school districts and some towns in the area went back to EST the first Sunday this month. But everybody "will be in step" after Sunday a week.

Residents lost an hour's sleep when fast time started April 24. The hour is regained with the time switch.

## *'Special Gifts' Unit To Begin Bid For Funds*

First solicitation in the Community Fund campaign will begin Monday when the Special Gifts Division takes to the field to contact some 125 larger, individual contributors.

Traditionally the first to be activated in the drive, the division is headed this year by Winston A. Porter and Sidney C. Porter Jr., as co-chairmen.

Five teams, comprised of 22 women volunteers serving in the division, met Friday at the Country Club where pledge cards, workers' kits and other campaign supplies were distributed. The group heard a brief talk by Winston Porter.

Porter, who is a past president of the Community Fund Association and a member of its Board of Directors, also served as campaign chairman several years ago. President of the Globe Brick Co., he is active in many local organizations. He is on the Board of Directors of East Liverpool City Hospital, the city chapter of the American Red Cross and the Potters Savings & Loan Co. He is on the Board of Trustees of Trinity Presbyterian Church and is a member of Rotary Club, Chamber of Commerce, Masonic Riddle Lodge 315 and the Upper Ohio Valley Development Council.

Sidney C. Porter Jr., serving as co-chairman of the Special Gifts Division, is likewise active in community affairs.

He is president of the Columbiana County Heart Council and also serves on the Board of Directors of the Youngstown Area Heart Association, the local Rotary Club, the YMCA, the Potters Bank & Trust Co. and the Globe Brick Co. of Newell, with which he is associated. He is a member of the Junior Chamber of Commerce and the Trinity Presbyterian Church here.

Volunteers serving in the Special Gifts Division include these team captains: Mrs. Robert Wells, Mrs. Robert Hand, Mrs. William Pickin, Mrs. William F. Porter, Mrs. Sidney C. Porter Jr. and Mrs. Winston A. Porter.

At yesterday's meeting, the division co-chairmen announced that the unit is expected to complete its solicitation within a two-week period, with final reports from team captains due by Nov. 7. A quota of $7,500 has been set for this division in the overall campaign goal of $82,368.

## Jury Dismissed After Deadlock On Verdict

A jury, reporting it was unable to reach a verdict, was dismissed about noon Friday by Common Pleas Judge Raymond S. Buzzard in the trial of Frank Bookman, 20, of East Liverpool, charged with the cutting with intent to wound Noah Soliday of Canton, Aug. 20, in a bar fight at Miner's Tavern in Kensington.

The jury was charged by Judge Buzzard Thursday and was given the case about 2 p. m. The panel deliberated until 4:30 Thursday, then was released, resuming deliberations at 9 a. m. Friday. About noon the panel informed the court it couldn't agree.

## 6,000 Homeless In Fire

PUSAN, Korea (AP) — More than 6,000 Koreans were made homeless by a three-hour fire that swept through a slum in this port city Friday night.

## Harassment Of Dag Clear Aim Of Soviet

### Climax Looms First Of Week When He Seeks Congo Funds

UNITED NATIONS, N. Y. (AP)—The Soviets made clear today they intend to keep harassing Dag Hammarskjold in the apparent hope of forcing him to quit as secretary-general.

The attacks, steadily mounting in intensity, are expected to reach a climax Monday or Tuesday when Hammarskjold is slated to put in an estimated bill of $150 million to $200 million to cover the cost of the Congo operation through next year.

The Soviet bloc served notice in the 99-nation Financial Committee Friday that they will not pay any part of the Congo bill. Czechoslovakia accused the United Nations of playing a "dirty role" in the strife-torn African state and charged Hammarskjold with hypocrisy and showing partiality to the West.

The attack sparked a sharp reply from the United States which branded it a move aimed at wrecking the United Nations.

Albert F. Bender, U.S. delegate, called the Czech statement "one of the most deplorable ever made in this body."

He said that by charging the United Nations with playing a dirty role, Czech delegate Miroslav Nacvalac had hurled insults at Hammarskjold, the U. S. government and all other nations which voted to set up a U. N. force in the Congo.

"Our organization is built on good faith," Bender declared. "I suggest that whoever attempts to destroy that good faith is not only violating the spirit of the charter: he may well be considered to have as his goal the total destruction of the United Nations itself by sowing the seeds of distrust."

Later the Soviets issued a statement accusing Hammarskjold of following a policy of "direct sabotage" of Security Council resolutions on the Congo.

*Regime Tottering*

# Mobutu Breaks Off Relations With UN, Will Seek U.S. Aid

## Both Camps Cite Victory In Debates

### Nixon And Kennedy Clash On Cuba; 5th Rematch Seen Slim

NEW YORK (AP)—The fourth Nixon-Kennedy debate has gone into history with both sides claiming success in an unprecedented series that may—although the possibility is slim—be extended to another match.

Vice President Richard M. Nixon and Sen. John F. Kennedy disputed, challenged and rebuked each other for the better part of an hour Friday night before a television and radio audience spread across the nation.

They clashed sharply over U.S. policy toward Cuba. Nixon said his Democratic rival had been irresponsible as never before in proposing aid to Cuban elements hostile to both Prime Minister Fidel Castro and former dictator Fulgencio Batista.

Kennedy said economic curbs thrown against Cuba by the Eisenhower administration and supported by the GOP candidate were inadequate to cope with Communist penetration of the island republic less than 100 miles from the U.S. coast.

Kennedy said communism is most vulnerable in eastern Europe.

Nixon said the Soviets may be cheating on the suspension of nuclear tests.

These latter points were two of the newer slants in the fourth debate. For the most part the candidates rehashed views stated in their previous meetings or on the campaign stump. And for that reason, voters who previously had seen or heard them argue could more quickly pick the man they favored beforehand as the winner.

Whether or not the fourth debate would stir public demand for an unplanned fifth, Kennedy renewed his call on Nixon to meet again and Nixon said he doesn't rule out anything.

Kennedy had asserted a fifth debate, if not more, would be necessary to keep the record straight.

The candidates settled nothing between themselves. Kennedy hurried from the American Broadcasting Co. studio, where the combined network program originated, to make an appearance at Madison Square Garden and then take off for St. Louis, where he launches a Midwest tour. He and the vice president shook hands.

Nixon told Kennedy he had received the senator's wire, presumably one proposing a fifth

(Turn to DEBATES, Page 12)

★ ★ ★

**Phone Interviews Conducted**

## Kennedy May Have Edge In Debates, Check Shows

WASHINGTON (AP)—A spot check of 90 voters across the country indicated today that Sen. John F. Kennedy may have derived a bit more benefit from the four television debates than Vice President Richard M. Nixon.

In telephone interviews conducted by Associated Press newsmen in nine cities, 32 voters said they thought Kennedy had gained most from the debates and 24 said they thought Nixon had gained most.

The 34 others replied either that they couldn't decide, that neither had gained, or that both had gained.

Fifty of the voters said the debates had not influenced their preference at all. Of the 40 who said they were influenced, 21 said the debates strengthened or swayed them toward Kennedy, 17 said the debates strengthened or swayed them toward Nixon, and two admitted influence but could not say toward which candidate.

Although Kennedy had a slight lead over Nixon in the number of voters who thought he gained or influenced them because of the debates, this did not show up when voters were asked who they intended to vote for.

Kennedy and Nixon each won 34 voters. The 22 others said they were undecided.

The Associated Press conducted the survey immediately after Friday night's fourth television debate. Newsmen in each of the nine bureaus phoned residents of the area at random until ten were found who (1) were qualified voters and (2) had heard the entire debate.

**Merchants To Co-Operate**

## *3-Day Auto Show Will Be Held On E. 5th St. Section*

Seventy-five models of all the new 1961 cars will be displayed in downtown East Liverpool Nov. 3-5 in the most unique and colorful auto show in the city's history.

E. 5th St. will be closed to traffic between Market St. and Broadway for the entire three-day show, called "Auto Mall."

The show will be linked with special sales events planned by all downtown merchants in which new fall and winter merchandise will be featured.

It's a co-operative effort of the East Liverpool Merchants Association and the eight franchised new car dealers, assisted by the Junior Chamber of Commerce.

—:—

**THE SHOW** will open on Thursday, Nov. 3, and continue through Saturday, Nov. 5. Stores normally are open from 9:30 a. m. to 8:30 p. m. each Thursday. During "Auto Mall," downtown stores will extend their hours to 9:30-8:30 on Friday, Nov. 4, and follow the usual schedule, 9-5, on Saturday, Nov. 5.

As both traffic and parking will be eliminated in the two-block section of E. 5th St., all the wide street area will be devoted to displaying the new autos. There will

(Turn to Page 12, Column 4)

### *Council Will Ratify 3-Day Route Change*

Mayor Bert H. Goodballet has called a special session of Council Monday night at 7 to consider an ordinance ratifying a temporary change in westbound Route 39 through downtown East Liverpool while a section of E. 5th St. is closed for the auto show Nov. 3-5.

The legislation will designate the bypass route officially — action requested by the State Highway Department. Westbound Route 39 traffic will be shunted around the area via Broadway, E. and W. 4th Sts. and Jefferson St. Eastbound Route 39 traffic uses E. and W. 6th Sts., so it will be unaffected by the show.

## Fall 'Slump' No Recession, Mueller Says

### Secretary Foresees Business Regaining Losses Before 1961

HOT SPRINGS, Va. (AP)—Secretary of Commerce Frederick H. Mueller, meeting today with 100 of the biggest names of industry, refuses to label the fall business hesitation a recession. He predicts better business ahead.

Despite the drop of most business indexes in September, Mueller said national output will more than regain its lost ground before the end of the year. It then will hold at a record high plateau until mid-1961, he forecast, and thereafter climb sharply.

Mueller said most of the major corporation heads who made up the Commerce Department's Business Advisory Council, meeting behind closed doors with him here, are "exceedingly optimistic."

But reporters found some who said privately they considered the country to be going through a mild, brief recession. The council's head, Board Chairman Ralph J. Cordiner of General Eelectric Co., agreed generally with Mueller.

"I don't think of it as a recession," Cordiner said. He described the letdown as "an adjustment from inflation"—a lull marked by weakened consumer demand which, he said, is characteristic of the end of a rapid inflationary advance.

Secretary of the Treasury Robert B. Anderson was expected to reinforce Mueller's optimism on today's BAC program. Anderson's aides said he was prepared to report that the country already has passed through a relatively painless "inventory adjustment" and that advances can be expected.

## 2 Bandits Get $200

ROCHESTER—Two man, armed with a rifle, took about $200 in the robbery of the Lester Paul Jr. service station a mile north of Beaver Falls on Route 18 Friday night about 10:45. The Rochester barracks of the Pennsylvania State Police said Paul Cendeoski, the attendant, alone at the time, was bound with tape.

## Mayor Leads Liquor Raid At Chester Post

### American Legion's Steward Cited After Police Find Whisky

Mayor Ray Collins, a patrolman and two deputized citizens raided American Legion Post 121 in Chester Friday night about 11:30 and confiscated two partially filled fifths of whisky and one unopened. They had a brush with the doorman before getting into the grillroom.

The raid was made by Patrolman Clarence Lennens and the two special officers on a search and seizure warrant signed by the mayor, who had promised a "clean-up" when he took office in July.

Ray C. Gilliland of Carolina Ave., a steward, was arrested on a charge of illegal possession of liquor.

Gilliland was released on his own recognizance without bond.

Because Collins signed the complaint, the mayor cannot conduct his hearing, which will be held Monday night at 8 before Squire Eugene Allison of Chester.

Mike Kiszczak of Florida Ave., the doorman, will be given a hearing Monday at 7 p. m. before the mayor for interfering with an officer "in the discharge of his duties."

Commenting on the raid, Mayor Collins said he intends to "uphold the law."

The mayor, as the city's chief executive, apparently led the raid as Police Chief Harold Davis did not participate.

The special officers, Alvin Arner Jr. and Donald Chaney, were "extra specials" as they were deputized by the mayor shortly before the raid.

Both have been identified in the cleanup movement and Chaney is Chester co-chairman for the Hancock County Citizens Committee for Better Government.

The city's regular force consists of the chief and the patrolman.

Kiszczak was cited apparently because of his refusal to admit the raiders at first. He also was not required to post bond.

The main door of the home is not locked but the doorman guards the vestibule entry to the grillroom, admitting known members

(Turn to CHESTER, Page 12)

## Treating Me Like Child, He Declares

### Foes Launch Drive To Restore Pro-Red Lumumba To Power

LEOPOLDVILLE, the Congo (AP)—Army leader Col. Joseph Mobutu announced today he will leave for New York next week to seek support for his tottering, pro-Western military regime.

Immediately, Mobutu's political enemies launched a drive to bring deposed pro-Communist Premier Patrice Lumumba back to power.

Mobutu refused to deal with U.N. Congo head Rajeshawar Dayal, of India, and said he wants to disclose Dayal's attitude personally to Secretary-General Dag Hammarskjold.

He said he also wants to meet American officials to plead for help.

The announcement broke off the tense and stormy relations between Mobutu and the U.N. Congo command. Mobutu accused Dayal of "treating me like a child."

Meanwhile, Leopoldville province President Cleophas Kamitatu, one of the principal forces behind Lumumba's effort to return to Lumumba to discuss "an immediate solution" to the Congo crisis.

Kamitatu told a news conference in his luxurious villa guarded by grey uniformed city police: "Mr. Dayal has given me the impression that it is time to treat with the legal government."

Mobutu made the announcement in a fortified military zone held by his loyal troops in Binza, outside the city. He moved there from the main army camp when support of some of his ill-disciplined troops began to waver.

Mobutu vowed he intended to do "all in my power" to keep his regime of technical commissioners from collapsing.

He openly accused the United Nations Congo operation of supporting the return to power of former Premier Patrice Lumumba, living under U.N. guard in the official premier's residence.

## *Appeal Slated In Fining Of Bar Operator*

A Hancock County tavern owner who was fined $200 and costs Friday morning on charges of violating the West Virginia beer law has filed notice of appeal to Hancock County Circuit Court.

He is Carol Z. Mills, licensee of the Sunset Inn on State Route 2 in back of Chester, who was fined by Squire John D. Herron of New Cumberland on a charge of selling non-intoxicating beer to a minor under 18.

Mills, along with four other tavern owners, was named in warrants obtained by Probation Officer William Paolisso following the arrest over the weekend of two 17-year-old boys from Newell and Rochester on intoxication charges.

Mary Jobe, licensee of Mary's Place in Newell, was fined $50 and costs by Squire Eugene Allison of Chester on the beer violation charge.

James E. White of Jim's Bar, known as Bob's Bar, was acquitted of a similar charge of selling non-intoxicating beer to minors under 18 at a hearing Friday morning before Squire Herron.

Paolisso also obtained a warrant for Russell Cook of Club 66 in Chester in connection with selling the "3.2" beer to one of the youths. The warrant has not yet been served.

Mills gave notice of the appeal but has not posted the necessary $400 bond before Squire Herron. It must be posted within 10 days from Friday for the appeal to go to Circuit Court, authorities said.

**WEATHER**
Cloudy and not as cool tonight; Sunday, partly cloudy and warmer.
Dam 8 — Friday 6 p. m. 50, Friday midnight 36, today 8 a. m. 39, today noon 48. High 52, low 37.

# EAST LIVERPOOL REVIEW

HOME EDITION

*Complete News Coverage of Wellsville, Midland, Chester and Newell*

VOL. 81 NO. 311 | Phone FUlton 5-4545 | EAST LIVERPOOL, OHIO, SATURDAY, OCTOBER 22, 1960 | 38 PAGES — 3 SECTIONS | 7c Single Copy | 42c Weekly by Carrier

## 2 More Face Arrest For Gas Thefts

### Oil Firm's Workers To Be Charged; First Suspect Posts Bond

Charges will be filed Monday in Municipal Court by the State Highway Patrol against two employes of a bulk gasoline plant on the River Rd. who have been implicated in the large-scale theft of several thousand gallons of gasoline.

Meanwhile, a Chester man first to be arrested Wednesday in connection with the operation, was released on bond Friday from City Jail, where he was being held on a charge of grand larceny.

A special plainclothes team and city police cracked the case Wednesday, confiscating two camouflaged pickup trucks used to haul the stolen fuel.

Sgt. R. A. Jakmas of the Warren headquarters of the patrol said today he will file charges Monday against two employes of the American Oil Co. plant on the River Rd. Authorities believe over 500,000 gallons of gasoline was stolen and resold to area service station operators.

Sgt. Jakmas, the plainclothes officer who directed the crackdown, said he has signed statements from the two employes. He said they readily admitted their part in the theft.

Jakmas said the investigation is continuing and that he expects to make further arrests. He said he knows that charges will be filed shortly against a fourth man.

Jakmas also said he has a complete record of those who have received deliveries of the stolen fuel. "It will take quite a while to clear up the case," he said.

Investigation revealed that the gasoline was resold to dealers in the area, including West Virginia. State tax officials also are readying a study of the case.

James Ronald Glover, 41, of 104 Church St., Chester, was released from jail early yesterday afternoon after Cody Deering of near Calcutta posted a $3,000 property bond. His bond had been set at $1,500 pending a hearing.

Officers said Glover had been under surveillance for some time. He was driving a truck loaded with gas in a tank hidden beneath a tarpaulin when picked up on S. Market St. near 3rd St.

The larceny charge against Glover was filed by Cpl. William Cutting of the special patrol detail. It alleges Glover stole 300 gallons of fuel, valued at about $125 from the terminal Wednesday.

After Glover's arrest, the patrol obtained a search warrant and found another truck in an E. 2nd St. site. This truck also was equipped with a hidden tank.

Authorities said the trucks are registered in the name of Robert Deering, 681 Elizabeth St.

Authorities said the tax involved would include the 4-cent Ohio tax and 7-cent federal tax on each gallon. None of the tax was paid on the stolen gasoline.

## 10 Lose Lives In Freighter, Ship Collision

BURAS, La. (AP)—At least 10 persons were reported dead in a predawn collision between an Italian freighter and an American passenger ship in th Mississippi River near Buras today.

A reporter on the scene said at least 10 were dead.

The Plaquemines Parish Sheriff's Office at Port Sulphur, La., said official reports listed five dead and another six missing.

At least 25 other persons were reported injured, some critically.

The Alcoa Corsair, a Caribbean cruise ship carrying around 80 passengers, was crippled in the collision. The ship's master beached the vessel to keep it from sinking.

The Lorenzo Marcello, a freighter bound from Houston to New Orleans, was heavily damaged. Its bow ripped open, it was proceeding slowly upstream towards New Orleans.

The Alcoa Corsair was en route to San Juan, P.R., according to shipping records. It left New Orleans Friday.

The passenger vessel was raked from near the bow along most of one side, and one hold was flooded.

A Coast Guard officer said cause of the collision was not determined. He said there may have been some fog on that stretch of the river, about 30 miles upstream from the mouth.

**Notice!** Local union 132. Special meeting in room 1, I.B.O.P. Bldg., 7:30 p. m. Report concerning previous wage conference will be given. All members urged to attend. By order of Pres.—Ad.



SMOKE BILLOWS from the entrance to the Brian's Men's Store as firemen hurry up an aerial ladder to reach the roof of the building. The Friday afternoon blaze caused extensive damage to the clothing store and smoke damage to the adjoining Kennedy Office Supply Co. and a second-floor apartment. The cause still is undetermined. Hundreds of shoppers and office and clerical workers were attracted to the scene, just across W. 5th St. from one of the worst blazes in city history several years ago.

★ ★ ★

## $10,000 Loss Set In Men's Store Blaze

### Wife Of Proprietor Discovers Flames In Brian Haberdashery

Unofficial estimates have placed the loss at nearly $10,000 in a fire that caused extensive damage to Brian's Men's Store on W. 5th St. early Friday afternoon and smoke damage to an adjoining office supply firm and a second-floor apartment.

Richard G. Brian, operator of the clothing store, was unable to indicate the amount of the loss today until a check can be made of the merchandise.

The cause of the fire is listed officially as undetermined but Chief Charles Bryan believes it may have been started from a lighted cigarette left burning on a shelf in a rear stockroom.

The store operator told firemen he does not smoke in the store. He indicated faulty wiring may have touched off the fire.

Brian had left the store just a few minutes before the blaze was discovered by his wife.

Mrs. Brian said she was waiting on a customer when she heard a noise at the rear and investigated, finding a mass of flames. The customer ran into the Kennedy Office Supply store next door to call firemen while Mrs. Brian attempted to beat out the flames with a cushion.

Firemen said the blaze started on shelving in a rear stockroom where some Christmas gift boxes had been stored.

The first alarm was received at 1:20 p. m., sending a pumper and aerial ladder from Central Station to the blaze. A second alarm was turned in a few minutes later, bringing two more pumpers to the scene.

Firemen used the aerial ladder to reach the roof of the two-story frame building while others fought the flames from the interior. Oxygen masks were required because of the dense smoke. The building is owned by John Golding.

The only damage in the Kennedy store and the apartment occupied by Lawrence J. Bellinger was from smoke, firemen said.

Eight firemen responded to the two alarms along with nine off-duty firemen.

A cigarette also was blamed for a rubbish fire last night in Summit Ln. at the rear of a restaurant and an auto supply firm.

Firemen were called to the rear of Ann's Restaurant and Burke Auto Supply at 7:38 p. m. when cartons stacked in a passageway were ignited by the discarded cigarette.

## Sic Temper Confusit; DST Ends In Week

My, how time flies! Another week and we'll have to turn back the clocks an hour.

All Tri-State communities will drop Daylight Saving Time Sunday, Oct. 30, resuming Eastern Standard Time and ending a month of time confusion.

Many school districts and some towns in the area went back to EST the first Sunday this month. But everybody "will be in step" after Sunday a week.

Residents lost an hour's sleep when fast time started April 24. The hour is regained with the time switch.

## 'Special Gifts' Unit To Begin Bid For Funds

First solicitation in the Community Fund campaign will begin Monday when the Special Gifts Division takes to the field to contact some 125 larger, individual contributors.

Traditionally the first to be activated in the drive, the division is headed this year by Winston A. Porter and Sidney C. Porter Jr., as co-chairmen.

Five teams, comprised of 22 women volunteers serving in the division, met Friday at the Country Club where pledge cards, workers' kits and other campaign supplies were distributed. The group heard a brief talk by Winston Porter.

Porter, who is a past president of the Community Fund Association and a member of its Board of Directors, also served as campaign chairman several years ago. President of the Globe Brick Co., he is active in many local organizations. He is on the Board of Directors of East Liverpool City Hospital, the city chapter of the American Red Cross and the Potters Savings & Loan Co. He is on the Board of Trustees of Trinity Presbyterian Church and is a member of Rotary Club, Chamber of Commerce, Masonic Riddle Lodge 325 and the Upper Ohio Valley Development Council.

Sidney C. Porter Jr., serving as co-chairman of the Special Gifts Division, is likewise active in community affairs.

He is president of the Columbiana County Heart Council and also serves on the Board of Directors of the Youngstown Area Heart Association, the local Rotary Club, the YMCA, the Potters Bank & Trust Co. and the Globe Brick Co. of Newell, with which he is associated. He is a member of the Junior Chamber of Commerce and the Trinity Presbyterian Church here.

Volunteers serving in the Special Gifts Division include these team captains: Mrs. Robert Wells, Mrs. Robert Hand, Mrs. William Pirbin, Mrs. William F. Porter, Mrs. Sidney C. Porter Jr. and Mrs. Winston A. Porter.

At yesterday's meeting, the division co-chairmen announced that the unit is expected to complete its solicitation within a two-week period, with final reports from team captains due by Nov. 7. A quota of $7,300 has been set for this division in the overall campaign goal of $92,300.

## Jury Dismissed After Deadlock On Verdict

A jury, reporting it was unable to reach a verdict, was dismissed about noon Friday by Common Pleas Judge Raymond S. Buzzard in the trial of Frank Bookman, 39, of East Liverpool, charged with the cutting with intent to wound Noah Sulliday of Canton, Aug. 20, in a bar fight at Miner's Tavern in Kensington.

The jury was charged by Judge Buzzard Thursday and was given the case about 2 p. m. The panel deliberated until 4:30 Thursday, then was released, resuming deliberations at 9 a. m. Friday. About noon the panel informed the court it couldn't agree.

## 6,000 Homeless In Fire

PUSAN, Korea (AP) — More than 6,000 Koreans were made homeless by a three-hour fire that swept through a slum in this port city Friday night.

## Harassment Of Dag Clear Aim Of Soviet

### Climax Looms First Of Week When He Seeks Congo Funds

UNITED NATIONS, N. Y. (AP)—The Soviets made clear today they intend to keep harassing Dag Hammarskjold in the apparent hope of forcing him to quit as secretary-general.

The attacks, steadily mounting in intensity, are expected to reach a climax Monday or Tuesday when Hammarskjold is slated to put in an estimated bill of $150 million to $200 million to cover the cost of the Congo operation through next year.

The Soviet bloc served notice in the 99-nation Financial Committee Friday that they will not pay any part of the Congo bill. Czechoslovakia accused the United Nations of playing a "dirty role" in the strife-torn African state and charged Hammarskjold with hypocrisy and showing partiality to the West.

The attack sparked a sharp reply from the United States which branded it a move aimed at wrecking the United Nations.

Albert F. Bender, U.S. delegate, called the Czech statement "one of the most deplorable ever made in this body."

He said that by charging the United Nations with playing a dirty role, Czech delegate Miroslav Nacvalac had hurled insults at Hammarskjold, the U. S. government and all other nations which voted to set up a U. N. force in the Congo.

"Our organization is built on good faith," Bender declared. "I suggest that whoever attempts to destroy that good faith is not only violating the spirit of the charter; he may well be considered to have as his goal the total destruction of the United Nations itself by sowing the seeds of distrust."

Later the Soviets issued a statement accusing Hammarskjold of following a policy of "direct sabotage" of Security Council resolutions on the Congo.

### Phone Interviews Conducted

## Kennedy May Have Edge In Debates, Check Shows

WASHINGTON (AP)—A spot check of 50 voters across the country indicated today that Sen. John F. Kennedy may have derived a bit more benefit from the four television debates than Vice President Richard M. Nixon.

In telephone interviews conducted by Associated Press newsmen in nine cities, 22 voters said they thought Kennedy had gained most from the debates and 24 said they thought Nixon had gained most.

The 24 others replied either that they couldn't decide, that neither had gained, or that both had gained.

Fifty of the voters said the debates had not influenced their preference at all. Of the 50 who said they were influenced, 21 said the debates strengthened or swayed them toward Kennedy, 17 said the debates strengthened or swayed them toward Nixon, and two admitted influence but could not say toward which candidate.

Although Kennedy had a slight lead over Nixon in the number of voters who thought he gained or influenced them because of the debates, this did not show up when voters were asked who they intended to vote for.

Kennedy and Nixon each won 24 voters. The 22 others said they were undecided.

The Associated Press conducted the survey immediately after Friday night's fourth television debate. Newsmen in each of the nine bureaus phoned residents of the area at random until ten were found who (1) were qualified voters and (2) had heard the entire debate.

### *Regime Tottering*

# Mobutu Breaks Off Relations With UN, Will Seek U.S. Aid

## Both Camps Cite Victory In Debates

### Nixon And Kennedy Clash On Cuba; 5th Rematch Seen Slim

NEW YORK (AP)—The fourth Nixon-Kennedy debate has gone into history with both sides claiming success in an unprecedented series that may—although the possibility is slim—be extended to another match.

Vice President Richard M. Nixon and Sen. John F. Kennedy disputed, challenged and rebuked each other for the better part of an hour Friday night before a television and radio audience spread across the nation.

They clashed sharply over U.S. policy toward Cuba. Nixon said his Democratic rival had been irresponsible as never before in proposing aid to Cuban elements hostile to both Prime Minister Fidel Castro and former dictator Fulgencio Batista.

Kennedy said economic curbs thrown against Cuba by the Eisenhower administration and supported by the GOP candidate were inadequate to cope with Communist penetration of the island republic less than 100 miles from the U.S. coast.

Kennedy said communism is most vulnerable in eastern Europe.

Nixon said the Soviets may be cheating on the suspension of nuclear tests.

These latter points were two of the newer slants in the fourth debate. For the most part the candidates rehashed views stated in their previous meetings or on the campaign stump. And for that reason, voters who previously had seen or heard them argue could more quickly pick the man they favored beforehand as the winner.

Whether or not the fourth debate would stir public demand for an unplanned fifth, Kennedy renewed his call on Nixon to meet again and Nixon said he doesn't rule out anything.

Kennedy had asserted a fifth debate, if not more, would be necessary to keep the record straight.

The candidates settled nothing between themselves. Kennedy hurried from the American Broadcasting Co. studio, where the combined network program originated, to make an appearance at Madison Square Garden and then take off for St. Louis, where he launches a Midwest tour. He and the vice president shook hands.

Nixon told Kennedy he had received the senator's wire, presumably one proposing a fifth

(Turn to DEBATES, Page 12)

★ ★ ★

### Merchants To Co-Operate

## *3-Day Auto Show Will Be Held On E. 5th St. Section*

Seventy-five models of all the new 1961 cars will be displayed in downtown East Liverpool Nov. 3-5 in the most unique and colorful auto show in the city's history.

E. 5th St. will be closed to traffic between Market St. and Broadway for the entire three-day show, called "Auto Mall."

The show will be linked with special sales events planned by all downtown merchants in which new fall and winter merchandise will be featured.

It's a co-operative effort of the East Liverpool Merchants Association and the eight franchised new car dealers, assisted by the Junior Chamber of Commerce.

—|—

**THE SHOW** will open on Thursday, Nov. 3, and continue through Saturday, Nov. 5. Stores normally are open from 9:30 a. m. to 8:30 p. m. each Thursday. During "Auto Mall," downtown stores will extend their hours to 9:30-8:30 on Friday, Nov. 4, and follow the usual schedule, 9-5, on Saturday, Nov. 5.

As both traffic and parking will be eliminated in the two-block section of E. 5th St., all the wide street area will be devoted to displaying the new autos. There will

(Turn to Page 12, Column 6)

### *Council Will Ratify 3-Day Route Change*

Mayor Bert H. Goodhallet has called a special session of Council Monday night at 7 to consider an ordinance ratifying a temporary change in westbound Route 30 through downtown East Liverpool while a section of E. 5th St. is closed for the auto show Nov. 3-5.

The legislation will designate the bypass route officially — action requested by the State Highway Department. Westbound Route 30 traffic will be shunted around the area via Broadway, E. and W. 6th Sts. and Jefferson St. Eastbound Route 30 traffic uses E. and W. 6th Sts., so it will be unaffected by the show.

## Fall 'Slump' No Recession, Mueller Says

### Secretary Foresees Business Regaining Losses Before 1961

HOT SPRINGS, Va. (AP)—Secretary of Commerce Frederick H. Mueller, meeting today with 100 of the biggest names of industry, refuses to label the fall business hesitation a recession. He predicts better business ahead.

Despite the drop of most business indexes in September, Mueller said national output will more than regain its lost ground before the end of the year. It then will hold at a record high plateau until mid-1961, he forecast, and thereafter climb sharply.

Mueller said most of the major corporation heads who made up the Commerce Department's Business Advisory Council, meeting behind closed doors with him here, are "exceedingly optimistic."

But reporters found some who said privately they considered the country to be going through a mild, brief recession. The council's head, Board Chairman Ralph J. Cordiner of General Electric Co., agreed generally with Mueller.

"I don't think of it as a recession," Cordiner said. He described the letdown as "an adjustment from inflation"—a lull marked by weakened consumer demand which, he said, is characteristic of the end of a rapid inflationary advance.

Secretary of the Treasury Robert B. Anderson was expected to reinforce Mueller's optimism on today's BAC program. Anderson's aides said he was prepared to report that the country already has passed through a relatively painless "inventory adjustment" and that advances can be expected.

## 2 Bandits Get $200

ROCHESTER—Two men, armed with a rifle, took about $200 in the robbery of the Lester Paul Jr. service station a mile north of Beaver Falls on Route 18 Friday night about 10:45. The Rochester barracks of the Pennsylvania State Police said Paul Cendenski, the attendant, alone at the time, was bound with tape.

## Mayor Leads Liquor Raid At Chester Post

### American Legion's Steward Cited After Police Find Whisky

Mayor Ray Collins, a patrolman and two deputized citizens raided American Legion Post 121 in Chester Friday night about 11:30 and confiscated two partially filled fifths of whisky and one unopened. They had a brush with the doorman before getting into the grillroom.

The raid was made by Patrolman Clarence Lemmons and the two special officers on a search and seizure warrant signed by the mayor, who had promised a "clean-up" when he took office in July.

Ray C. Gilliland of Carolina Ave., a steward, was arrested on a charge of illegal possession of liquor.

Gilliland was released on his own recognizance without bond.

Because Collins signed the complaint, the mayor cannot conduct his hearing, which will be held Monday night at 8 before Squire Eugene Allison of Chester.

Mike Kisezak of Florida Ave., the doorman, will be given a hearing Monday at 7 p. m. before the mayor for interfering with an officer "in the discharge of his duties."

Commenting on the raid, Mayor Collins said he intends to "uphold the law."

The mayor, as the city's chief executive, apparently led the raid as Police Chief Harold Davis did not participate.

The special officers, Alvin Arner Jr. and Donald Chaney, were "extra specials" as they were deputized by the mayor shortly before the raid.

Both have been identified in the cleanup movement and Chaney is Chester co-chairman for the Hancock County Citizens Committee for Better Government.

The city's regular force consists of the chief and the patrolman.

Kisezak was cited apparently because of his refusal to admit the raiders at first. He also was not required to post bond.

The main door of the home is not locked but the doorman guards the vestibule entry to the grillroom, admitting known members

(Turn to CHESTER, Page 12)

## Treating Me Like Child, He Declares

### Foes Launch Drive To Restore Pro-Red Lumumba To Power

LEOPOLDVILLE, the Congo (AP)—Army leader Col. Joseph Mobutu announced today he will leave for New York next week to seek support for his tottering, pro-Western military regime.

Immediately, Mobutu's political enemies launched a drive to bring deposed pro-Communist Premier Patrice Lumumba back to power.

Mobutu refused to deal with U.N. Congo head Rajeshwar Dayal, of India, and said he wants to discuss Dayal's attitude personally to Secretary-General Dag Hammarskjold.

He said he also wants to meet American officials to plead for help.

The announcement broke off the tense and stormy relations between Mobutu and the U.N. Congo command. Mobutu accused Dayal of "treating me like a child."

Meanwhile, Leopoldville province President Cleophas Kamitatu, one of the principal forces behind Lumumba's effort to return to Lumumba to discuss "an immediate solution" to the Congo crisis.

Kamitatu told a news conference in his luxurious villa guarded by grey uniformed city police: "Mr. Dayal has given me the impression that it is time to treat with the legal government."

Mobutu made the announcement in a fortified military zone held by his loyal troops in Binza, outside the city. He moved there from the main army camp when support of some of his ill-disciplined troops began to waver.

Mobutu vowed he intended to do "all in my power" to keep his regime of technical commissioners from collapsing.

He openly accused the United Nations Congo operation of supporting the return to power of former Premier Patrice Lumumba, living under U.N. guard in the official premier's residence.

## *Appeal Slated In Fining Of Bar Operator*

A Hancock County tavern owner who was fined $200 and costs Friday morning on charges of violating the West Virginia beer law has filed notice of appeal to Hancock County Circuit Court.

He is Carol E. Mills, licensee of the Sunset Inn on State Route 2 in back of Chester, who was fined by Squire John D. Herron of New Cumberland on a charge of selling non-intoxicating beer to a minor under 18.

Mills, along with four other tavern owners, was named in warrants obtained by Probation Officer William Paulisse following the arrest over the weekend of two 17-year-old boys from Newell and Rochester on intoxication charges.

Mary Jobe, licensee of Mary's Place in Newell, was fined $30 and costs by Squire Eugene Allison of Chester on the beer violation charge.

James E. White of Jim's Bar, known as Bob's Bar, was acquitted of a similar charge of selling non-intoxicating beer to minors under 18 at a hearing Friday morning before Squire Herron.

Paulisse also obtained a warrant for Russell Cook of Club 66 in Chester in connection with selling the "3.2" beer to one of the youths. The warrant has not yet been served.

Mills gave notice of the appeal but has not posted the necessary $600 bond before Squire Herron. It must be posted within 10 days from Friday for the appeal to go to Circuit Court, authorities said.

East Liverpool Review, published daily (evening) except Sunday at 210 East Fourth St., East Liverpool, O. Second class postage paid at East Liverpool, O.



# Lisbon Sunshine Club Holds Masquerade To Open Season

The initial meeting of the season was held by the Sunshine Club Thursday night at the home of Mrs. Charity Miller of Township Line Rd., Lisbon.

A masquerade was held with prizes awarded to Mrs. Ida Mae McDevitt and Mrs. Nana Arter for costumes.

Roll call response was "the worst scare I ever had."

Mrs. Margaret Conkle assisted the hostess in serving lunch.

**Next Meeting Nov. 17**

The next meeting is Nov. 17 at the home of Mrs. McDevitt on Adams Rd.

Two tables of bridge featured the meeting of the 20th Century Club Thursday Night with Mrs. Kenneth Clapsaddle of Grafton Rd.

Prizes went to Mrs. Robert Leggett, Mrs. Edwin Bucher and Mrs. George Nace Jr. The hostess served lunch.

The next meeting is Nov. 3 with Mrs. G. V. Weinstock of Franklin Sq. Rd.

Mrs. Russell Peppel of E. Washington St. entertained the Bide-a-Wee Club Thursday night.

The evening was spent socially and lunch was served.

The group will meet in two weeks with the place to be announced.

Mrs. William Battle and Mrs. William Hiscox won prizes at 500 when Mrs. William Welsh of E. Lincoln Way entertained the QOW Club Thursday night. Lunch was served.

**Will Entertain Nov. 3**

Mrs. Hiscox of E. Lincoln Way will entertain Nov. 3

Four members of the local Music and Study Club attended the district meeting of the Federation of Music in the new Christian Church in Salem Thursday.

They were Mrs. Raymond Marlatt, local president, Miss Camille Firestone, Mrs. W. C. Carpenter and Mrs. John Blocksom.

The women of Holy Trinity Episcopal Church will hold a business meeting Thursday at 10:30 a. m. Holy Communion will be celebrated at 11:30. Luncheon will be served at noon after which Mrs. O. C. Caldwell will show slides of her trip to the Holy Land.

**Association To Meet**

The Women's Association of the First Presbyterian Church will meet Tuesday at 8 p. m.

It will be opening night for the play, "Second Look", under the direction of Mrs. Kenneth Williams. The play deals with family problems.

Overseas sewing and national hospital supplies will be displayed and dedicated. The Esther Circle will be the hostess unit.

Mrs. Linn Sitler of N. Jefferson St. has returned after visiting relatives in Alliance and Leetonia.

Mrs. Frank Dewey of Gary, Ind., and Mrs. Herbert Norton of Hammond, Ind., returned Thursday after a week's visit with Mr. and Mrs. R. D. Ferrell of Sunset Dr.

# PTA At Pughtown Will Treat Pupils

Plans to distribute Halloween treats to elementary pupils were completed at a meeting of the executive committee of the Pughtown Parent-Teacher Association Friday night in the home of Mrs. Lenora Rector.

Pupils in the first four grades will participate in a masquerade parade through the school Oct. 31, and will be served refreshments afterwards by the PTA's social committee.

Mrs. Ralph Huff is chairman of the Halloween event.

Plans were outlined for a budget and Mrs. Paul Obloy, treasurer, was named to complete the report and inform members at the meeting Nov. 4.

Six attended and Mrs. Lester Hill, president, presided.

## Weather Elsewhere

| | High | Low | Pr. |
|---|---|---|---|
| Albany, cloudy | 48 | 27 | .. |
| Albuquerque, clear | 68 | 42 | .. |
| Atlanta, clear | 64 | 46 | .. |
| Bismarck, clear | 63 | 51 | .. |
| Boston, clear | 50 | 31 | .. |
| Buffalo, rain | 48 | 40 | .01 |
| Chicago, clear | 48 | 42 | .. |
| Cleveland, clear | 51 | 31 | .. |
| Denver, clear | 65 | 47 | .. |
| Des Moines, cloudy | 63 | 45 | .. |
| Detroit, cloudy | 48 | 35 | .. |
| Fairbanks, cloudy | 48 | 45 | .10 |
| Fort Worth, clear | 72 | 53 | .. |
| Helena, cloudy | 64 | 50 | .. |
| Honolulu, cloudy | 84 | 70 | T |
| Indianapolis, clear | 52 | 31 | .. |
| Juneau, cloudy | 53 | 47 | T |
| Kansas City, clear | 68 | 55 | .. |
| Los Angeles, clear | 90 | 63 | .. |
| Louisville, clear | 55 | 31 | .. |
| Memphis, clear | 59 | 38 | .. |
| Miami, cloudy | 89 | 72 | .. |
| Milwaukee, cloudy | 45 | 35 | .. |
| Mpls., St. Paul, cloudy | 53 | 35 | .. |
| New Orleans, clear | 65 | 43 | .. |
| New York, cloudy | 52 | 42 | .. |
| Oklahoma City, clear | 71 | 49 | .. |
| Omaha, clear | 62 | 49 | .. |
| Philadelphia, cloudy | 53 | 33 | .. |
| Phoenix, clear | 86 | 59 | .. |
| Pittsburgh, clear | 49 | 36 | .. |
| Portland, Me., clear | 48 | 28 | .. |
| Portland, Ore., cloudy | 60 | 56 | .09 |
| Rapid City, cloudy | 69 | 49 | .. |
| Richmond, clear | 55 | 32 | .. |
| St. Louis, clear | 57 | 45 | .. |
| Salt Lake City, cloudy | 71 | 42 | .. |
| San Diego, clear | 81 | 56 | .. |
| San Francisco, cloudy | 62 | 51 | .. |
| Seattle, cloudy | 57 | 53 | .13 |
| Tampa, cloudy | 77 | 63 | .. |

## Truman Carries His Drive To Louisiana

DECATUR, Ala. (AP)—Former President Harry S. Truman swings his campaign tour into Louisiana today after telling Alabama rally Friday that if Vice President Richard M. Nixon "ever told the truth politically, it was an accident."

Pouring it on to the delight of almost 10,000 persons at an outdoor Democratic rally in this northern Alabama city, Truman said "It's hard to tell what Nixon believes in, because he votes one way and talks another. He doesn't live on principle. He tries to say things people like."

The crowd, standing in nippy but sunny weather in a city park, interrupted him frequently with cheers and applause.

## Salem Mayor Delays Solicitor Appointment

SALEM — Mayor Dean Cranmer said no immediate appointment is expected for a successor to City Solicitor James D. Primm, who earlier this week resigned his post effective Oct. 31.

Primm's action came less than 24 hours after the mayor had preferred charges against the solicitor in City Council, citing "habitual drunkenness and gross neglect of duy."

Mayor Cranmer said the city had suffered "many setbacks" because the law office "has not been operated correctly for some months." Primm, 34, was serving his third term.

## Hookstown Legion, Auxiliary Plan Events

Fund-raising activities will be sponsored Tuesday night by American Legion Post 952 and its auxiliary at Hookstown.

The post will sponsor a benefit skating party at the Melody Lane Roller Rink with the public invited.

The auxiliary will give a benefit card party in the Legion home. The committee includes Mrs. Steve Belich and Mrs. William Cooper. Refreshments will be served.

The auxiliary also is selling peanut brittle and taking orders for Christmas candy.

# Industry Women's Club Sees Film On Transplant Of Cornea

"The Boy With the Blindfold," a movie on sight restoration through transplanting of the cornea, was screened at the monthly meeting of the Industry Borough Women's Club Thursday night in the Ohio View School.

Representatives of the Beaver County Lighthouse Eyebank in New Brighton participated in the program. Mrs. Leeman Hall of Aliquippa stressed the importance of the eyebank and Mrs. Eleanor Folson of Monaca spoke on the local eyebank. Regis Neehan of Monaca explained functions of the organization in Pittsburgh and Dr. Charles McConnel of Beaver led the question-and-answer period following the program. Forms were distributed for persons wishing to leave a legacy of their eyes.

Members decided to send a petition to Rep. Frank M. Clark, requesting that the 1-cent increase in the gasoline tax be allowed to lapse June 30, 1961, as promised by Congress when the rate was increased a year ago.

Mrs. Paul Brucker, county Federation Board member, and Mrs. Jack Peck, club secretary, will represent the club at the fall county meeting of the Beaver County Federation Thursday at the First Presbyterian Church in Beaver. A special tree planting ceremony in the memorial grove at the county home in honor of Mrs. Harrell Bomar of Ohio View, past president of the federation, will precede the meeting at 9 a.m.

Members will participate in the Ohio View Library Board's public card party to be held Thursday night at 8 in the Industry fire hall. Mrs. William Ralph, library board chairman, and board members are in charge of tickets. Proceeds will go to purchase of new books.

A letter of acknowledgement was read from the Industry fire department for the folding table donated by the club for the firehall.

Mrs. Lysle Bradshaw, ways and means chairman, will distribute tickets to members for the club's Christmas project.

A report on the Southwest District meeting held in Greensburg recently was read by Mrs. Peck, who with Mrs. Bradshaw attended.

Mrs. Fritz Dobrontz won the project prize donated by Mrs. Frank Timblin.

Mrs. Joseph Boyle of Industry Heights was a guest.

Refreshments were served by Mrs. Fred Schmidt and Mrs. James M. Miller.

William Orr, Midland jeweler, will present a program, "Mining and Marketing of Diamonds," at the next meeting Nov. 17 at 8 p.m. in the school. Mrs. Peck will be hostess chairman.

# Jaycee-ettes Style Show Set Nov. 2 At Elks Club Ballroom

The latest fall and winter fashions will highlight the Jaycee-ette style show to be held Nov. 2 at 8 p. m. in the Elks Club ballroom.

Mrs. W. Edward Adkins, chairman, and Mrs. William Webber, co-chairman, said Mrs. John Duffy will be the narrator and Mrs. John Hales will provide the organ background music.

Models are Mrs. Charles Dunlevy, Mrs. Marks Forssell, Mrs. Douglass Capehart, Mrs. Keith Sevy, Mrs. Edgar Sloane, Mrs. Sidney Porter Jr., Mrs. Robert Ferguson and Mrs. C. Robert Donaldson.

Mrs. B. J. Mangano, Mrs. Russell Hall, Mrs. Richard Milner, Mrs. J. Albert Turbessi, Mrs. Herschel Rubin, Mrs. William Sutherland and Mrs. George Hales.

Sub-teen models are Miss Beverly Hall, Miss Garnet McCall, Miss Connie Goodballet and Miss Lynn Goodman.

Ray Dunlevy, Gregg Manning, Debbie Hales, Kathy Ferguson and Janet Porter will feature children's clothing.

The entertainment will include selections by "The Barber Curls," comprised of Miss Jo Ann Vannoy, Mrs. Juanita Garver, Miss Pat Brooks and Mrs. Ginger Hile.

Committee chairmen are Mrs. Marvin Roberts, publicity; Mrs. Ferguson, decorating; assisted by Mrs. Hall and Mrs. Sutherland, and Mrs. Frank Dawson, tickets and program.

Refreshments will be served by Mrs. Robert Hoover, chairman, Mrs. H. James Allison, Mrs. C. Robert Donaldson and Mrs. Charles Dunlevy.

Posters were made by Mr. and Mrs. Marvin Triguba. There will be special prizes. Clothing will be furnished by the D. M. Ogilvie Co. Riverview Greenhouse will provide the decorations.

Tickets may be purchased from Mrs. Dawson or at the door. Proceeds will go for club projects. The public is invited.

# 3 Elected As New Directors For Red Cross In Hancock

Three were elected as new members of the Board of Directors and five were re-elected when the North Hancock County Red Cross Chapter held its annual meeting Thursday night in Pughtown.

Squire John D. Herron of New Cumberland, Alfred Laneve of Newell and James Elliott of Chester were elected to the board for three-year terms.

Returned were Mrs. J. A. Bower of Chester, L. A. Rush of Newell and the Rev. William H. Flurkey and Mrs. Paul Wern and Mrs. Paul Huff, all of Pughtown.

Mrs. Ruth Sprouse, executive secretary, said a special meeting will be set for the board to elect officers.

Other members of the board include E. R. Chandler, Dr. and Mrs. J. E. Hall, V. R. Zerkle, Matthew Phillips, Robert Carnahan, Martha Troop, Twyla Finley, Frank Richmond, William A. McCown, Earl Bennett, William F. Porter, Beulah Hill and William Higgins.

The program was a talk on phases of Red Cross work by Mrs. Jeanne Kistler of Beaver County chapter. She screened a movie of "Gen. Gunther's Report." Mary Catherine Brady of Steubenville, field representative, also attended.

Gray Ladies and nurses aides were present. Lunch was served by Mrs. James Lohr's committee.

There are 42,000 sawmills in the United States. Of these, 33,000 are small operations producing less than a million board feet annually.

# Subdivision Open On Stagecoach Rd

A new subdivision called "Stagecoach Settlement" is being developed in St. Clair Township off Park Way Ext., taking its name from a long-forgotten road dedicated 155 years ago.

Part of the farm of Frank M. Fisher of the Calcutta-Smiths Ferry Rd., the subdivision is being developed by George Bright, E. 6th St. realtor, Forty-two lots are included in the first allotment, but all 422 acres of the farm are available for subdividing, he said.

The property lies along Stagecoach Rd., which was dedicated on Nov. 21, 1805, according to records at the Courthouse. The survey was made by Lewis Kenney. Stagecoach Rd. runs off Park Way Ext. about midway between the Country Club and Hoppels Corners. It runs east about 4,200 feet and then intersects with a road that links with the Calcutta Smiths-Ferry Rd. The Fisher property abuts on Stagecoach Rd. for about 2,100 feet.

County commissioners recognized the dedication of the 155-year-old road and have slagged a portion of the thoroughfare for renewed public use, Bright said. They have indicated it will be blacktopped in the near future, he added.

## Newell District Man Cited In Hit-Skip Case

Charles W. Monroe Jr. of Snow Hill, near Newell, will be given a hearing Nov. 3 before Chester Mayor Ray Collins on a charge of leaving the scene of an accident without making his identity known.

He was cited Friday by Patrolman Lennens on the complaint Elizabeth Turvey of Bergholz whose car was struck while parked on Fairview Rd. when she was in East Liverpool Wednesday. A neighbor reported it was hit by a red pickup truck.

A neighbor also reported that Monroe had stopped and left his name and address and said he would pay for any damages, Lennens' investigation disclosed. There was damage to a rear fender of the car.

## Jury Begins 4th Day In Finch Deliberations

LOS ANGELES (AP)—Eleven women and one man begin their fourth day of deliberations today in the second Finch murder trial.

The jury at the first trial of Dr. R. Bernard Finch and Carole Tregoff deadlocked after a week's deliberations. The first case lasted 10 weeks. The second panel received the case Wednesday after 17 weeks of testimony.

Dr. Finch, a once wealthy surgeon, is accused with his former paramour of murdering his estranged wife, Barbara Jean, July 18, 1959. He claims she was shot accidentally.

Finch is 42 and Carole is 23.

## Lorain Man Killed In 2-Car Collision

MARION, Ohio (AP)—A Lorain County man was killed shortly after midnight when his car and another collided on Ohio 4 north of Marion and the U.S. 23 intersection, the Highway Patrol said.

He was identified as Harvey W. Elliott, 41, of Rt. 1, Amherst.

## Game Room Included In Lisbon School Fair

LISBON — A game room has been added to the program for the McKinley Parent - Teacher Association school fair to be held tonight at 7. It will replace dancing.

The room will include horseshoe pitch, guessing games and fortune telling and there will also be a grabbag, chamber of horrors, fish pond and bake sale.

Prizes will be awarded for costumes in the masquerade march. The concessions will be closed until after the program.

## Inventor Dies At 61

LOS ANGELES (AP) — Frank W. Bireley, 61, who founded a fortune on an orange-juicing machine he invented in college, died Thursday at his home in suburban Toluca Lake.


ROOF REPAIR CO.
SHINGLING & TINNING
PHONE FU 5-7421
JOHN M. ECCLESTON
1031 Riverview Street

Yours without extra charge
INSURANCE
that pays family heating oil bills

Now . . . extra family protection for every household that gets Gulf Solar Heat on our Insured Budget Plan. If the insured dies, remaining payments are cancelled. Solar Heat is supplied for rest of the season *without further charge.*

Get this extra protection plus the convenience of paying in moderate, equal monthly installments by signing up for our Insured Budget Plan NOW!

GULF SOLAR HEAT heating oil

*Call for complete details*

MIDWAY OIL COMPANY
*"Where Your Credit Is Always Good"*
RIVER ROAD DIAL FU 5-9345

East Liverpool, Ohio
WARDS
10 year Guarantee
ONLY $5 DOWN
24-HOUR INSTALLATION
SPECIAL!
GAS WATER HEATER
30 gal. 57.88
Economy model heats enough water for the average family. Glass lined tank keeps water clean. 100% safety pilot. Honeywell controls.
CALL FUlton 6-4600

best HAUNT for HALLOWEEN COSTUMES

Good news for the Trick-or-Treat crowd! Costumes for all the Halloween fun and parties are here . . . spooky and scary or pretty and perky. Come, choose!



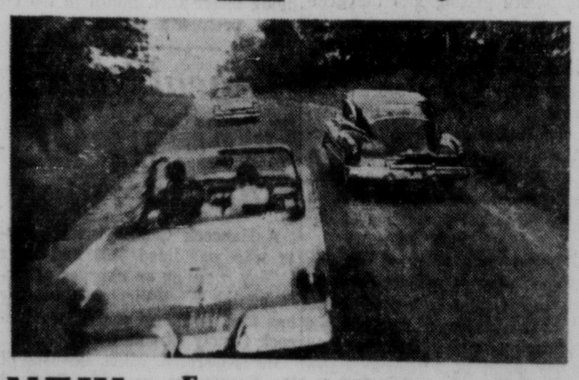
- Clown Costume
- Marshal Mat Dillon
- Kitty
- Majorette
- Chinese Princess
- Hobo
- Chipmunk
- Little Doggie
- Witch
- Jerry the Mouse
- Devil
- Skeleton
- Beatnik

Priced 1.95 and 2.95

Toy Department — Second Floor

OGILVIE'S

Why should his driving cost you money?



NEW Ætna Casualty AUTO-RITE saves money for safe drivers

Let the reckless driver pay the automobile insurance rates he deserves! New AUTO-RITE gives: • *Lowest rates to safe drivers* • *Low quarterly payments* . . . with no service charge! • *Simplified policy* • *Fast, fair claim settlement* . . . plus *P.S. — Personal Service* from us and thousands of other Ætna agents wherever you drive in the U.S. and Canada. Phone or write today for details about new AUTO-RITE.

$14 quarterly
*Typical rate for a class 1A, 1959 Ford—with $50,000 bodily injury and property damage liability, $2,000 medical payments, $1,000 accidental death, uninsured motorist protection.

East Liverpool, O.
114 W. 6th St.
FUlton 5-7565

FRANCIS P. WHITE AGENCY

467 Main Street
Wellsville, Ohio
LEnox 2-1450

Representing:
ATNA CASUALTY AND SURITY CO.
Hartford 18, Conn.

HONEY... I GOT THE RAISE!



Time to trot the whole family down to Doc for a periodic medical check-up. Remember . . . a prescription in time, saves lives.

McBURNEY PHARMACY
"Where Pharmacy is a Profession - not a Sideline"
FU. 5-2980 EAST LIVERPOOL

ONLY AT THE BIG YELLOW "WAREHOUSE"
118 West 2nd Street — East Liverpool Ohio
DO YOU FIND DEALS LIKE THIS



ALL 3 ROOMS
"COMPLETE" 3 ROOMS
OF PREOWNED FURNITURE
EVERYTHING YOU NEED TO GO HOUSEKEEPING!
$188
17 MAJOR ITEMS ALL PRE-OWNED
NO MONEY DOWN! 24 MONTHS TO PAY!
....BEDROOM....LIVING ROOM....KITCHEN....
- ROOMY DRESSER
- LARGE CHEST
- FULL SIZE BED
- 2 PIECE SUITE
- 3 BLONDE TABLES
- 2 TABLE LAMPS
- 5 PIECE DINETTE
- GAS RANGE
- REFRIGERATOR
- OPEN UNTIL 9 P. M. DAILY — FREE DELIVERY
- EASY TERMS AVAILABLE TO ALL

East Liverpool Review, published daily (evening) except Sunday at 210 East Fourth St., East Liverpool, O. Second class postage paid at East Liverpool, O.



# Lisbon Sunshine Club Holds Masquerade To Open Season

The initial meeting of the season was held by the Sunshine Club Thursday night at the home of Mrs. Charity Miller of Township Line Rd., Lisbon.

A masquerade was held with prizes awarded to Mrs. Ida Mae McDevitt and Mrs. Nana Arter for costumes.

Roll call response was "the worst scare I ever had."

Mrs. Margaret Conkle assisted the hostess in serving lunch.

**Next Meeting Nov. 17**

The next meeting is Nov. 17 at the home of Mrs. McDevitt on Adams Rd.

Two tables of bridge featured the meeting of the 20th Century Club Thursday Night with Mrs. Kenneth Clapsaddle of Grafton Rd.

Prizes went to Mrs. Robert Leggett, Mrs. Edwin Bucher and Mrs. George Nace Jr. The hostess served lunch.

The next meeting is Nov. 3 with Mrs. G. V. Weinstock of Franklin Sq. Rd.

Mrs. Russell Peppel of E. Washington St. entertained the Bide-a-Wee Club Thursday night.

The evening was spent socially and lunch was served.

The group will meet in two weeks with the place to be announced.

Mrs. William Battle and Mrs. William Hiscox won prizes at 500 when Mrs. William Welsh of E. Lincoln Way entertained the QOW Club Thursday night. Lunch was served.

**Will Entertain Nov. 3**

Mrs. Hiscox of E. Lincoln Way will entertain Nov. 3

Four members of the local Music and Study Club attended the district meeting of the Federation of Music in the new Christian Church in Salem Thursday.

They were Mrs. Raymond Marlatt, local president, Miss Camille Firestone, Mrs. W. C. Carpenter and Mrs. John Blocksom.

The women of Holy Trinity Episcopal Church will hold a business meeting Thursday at 10:30 a. m. Holy Communion will be celebrated at 11:30. Luncheon will be served at noon after which Mrs. O. C. Caldwell will show slides of her trip to the Holy Land.

**Association To Meet**

The Women's Association of the First Presbyterian Church will meet Tuesday at 8 p. m.

It will be opening night for the play, "Second Look", under the direction of Mrs. Kenneth Williams. The play deals with family problems.

Overseas sewing and national hospital supplies will be displayed and dedicated. The Esther Circle will be the hostess unit.

Mrs. Linn Sitler of N. Jefferson St. has returned after visiting relatives in Alliance and Leetonia.

Mrs. Frank Dewey of Gary, Ind., and Mrs. Herbert Norton of Hammond, Ind., returned Thursday after a week's visit with Mr. and Mrs. R. D. Ferrell of Sunset Dr.

# PTA At Pughtown Will Treat Pupils

Plans to distribute Halloween treats to elementary pupils were completed at a meeting of the executive committee of the Pughtown Parent-Teacher Association Friday night in the home of Mrs. Lenora Rector.

Pupils in the first four grades will participate in a masquerade parade through the school Oct. 31, and will be served refreshments afterwards by the PTA's social committee.

Mrs. Ralph Huff is chairman of the Halloween event.

Plans were outlined for a budget and Mrs. Paul Obloy, treasurer, was named to complete the report and inform members at the meeting Nov. 4.

Six attended and Mrs. Lester Hill, president, presided.

## Weather Elsewhere

| | High | Low | Pr. |
|---|---|---|---|
| Albany, cloudy | 48 | 27 | .. |
| Albuquerque, clear | 68 | 42 | .. |
| Atlanta, clear | 64 | 46 | .. |
| Bismarck, clear | 63 | 51 | .. |
| Boston, clear | 50 | 31 | .. |
| Buffalo, rain | 48 | 40 | .01 |
| Chicago, clear | 48 | 42 | .. |
| Cleveland, clear | 51 | 31 | .. |
| Denver, clear | 65 | 47 | .. |
| Des Moines, cloudy | 63 | 45 | .. |
| Detroit, cloudy | 48 | 35 | .. |
| Fairbanks, cloudy | 48 | 45 | .10 |
| Fort Worth, clear | 72 | 53 | .. |
| Helena, cloudy | 64 | 50 | .. |
| Honolulu, cloudy | 84 | 70 | T |
| Indianapolis, clear | 52 | 31 | .. |
| Juneau, cloudy | 53 | 47 | T |
| Kansas City, clear | 68 | 55 | .. |
| Los Angeles, clear | 90 | 63 | .. |
| Louisville, clear | 55 | 31 | .. |
| Memphis, clear | 59 | 38 | .. |
| Miami, cloudy | 89 | 72 | .. |
| Milwaukee, cloudy | 45 | 35 | .. |
| Mpls., St. Paul, cloudy | 53 | 35 | .. |
| New Orleans, clear | 65 | 43 | .. |
| New York, cloudy | 52 | 42 | .. |
| Oklahoma City, clear | 71 | 49 | .. |
| Omaha, clear | 62 | 49 | .. |
| Philadelphia, cloudy | 53 | 33 | .. |
| Phoenix, clear | 86 | 59 | .. |
| Pittsburgh, clear | 49 | 36 | .. |
| Portland, Me., clear | 48 | 28 | .. |
| Portland, Ore., cloudy | 60 | 56 | .09 |
| Rapid City, cloudy | 69 | 49 | .. |
| Richmond, clear | 35 | 32 | .. |
| St. Louis, clear | 57 | 45 | .. |
| Salt Lake City, cloudy | 71 | 42 | .. |
| San Diego, clear | 81 | 56 | .. |
| San Francisco, cloudy | 62 | 51 | .. |
| Seattle, cloudy | 57 | 53 | .13 |
| Tampa, cloudy | 77 | 63 | .. |

## Truman Carries His Drive To Louisiana

DECATUR, Ala. (AP)—Former President Harry S. Truman swings his campaign tour into Louisiana today after telling Alabama rally Friday that if Vice President Richard M. Nixon "ever told the truth politically, it was an accident."

Pouring it on to the delight of almost 10,000 persons at an outdoor Democratic rally in this northern Alabama city, Truman said "It's hard to tell what Nixon believes in, because he votes one way and talks another. He doesn't live on principle. He tries to say things people like."

The crowd, standing in nippy but sunny weather in a city park, interrupted him frequently with cheers and applause.

## Salem Mayor Delays Solicitor Appointment

SALEM — Mayor Dean Cranmer said no immediate appointment is expected for a successor to City Solicitor James D. Primm, who earlier this week resigned his post effective Oct. 31.

Primm's action came less than 24 hours after the mayor had preferred charges against the solicitor in City Council, citing "habitual drunkenness and gross neglect of duty."

Mayor Cranmer said the city had suffered "many setbacks" because the law office "has not been operated correctly for some months." Primm, 34, was serving his third term.

## Hookstown Legion, Auxiliary Plan Events

Fund-raising activities will be sponsored Tuesday night by American Legion Post 952 and its auxiliary at Hookstown.

The post will sponsor a benefit skating party at the Melody Lane Roller Rink with the public invited.

The auxiliary will give a benefit card party in the Legion home. The committee includes Mrs. Steve Belich and Mrs. William Cooper. Refreshments will be served.

The auxiliary also is selling peanut brittle and taking orders for Christmas candy.

# Industry Women's Club Sees Film On Transplant Of Cornea

"The Boy With the Blindfold," a movie on sight restoration through transplanting of the cornea, was screened at the monthly meeting of the Industry Borough Women's Club Thursday night in the Ohio View School.

Representatives of the Beaver County Lighthouse Eyebank in New Brighton participated in the program. Mrs. Leeman Hall of Aliquippa stressed the importance of the eyebank and Mrs. Eleanor Folson of Monaca spoke on the local eyebank. Regis Neehan of Monaca explained functions of the organization in Pittsburgh and Dr. Charles McConnel of Beaver led the question-and-answer period following the program. Forms were distributed for persons wishing to leave a legacy of their eyes.

Members decided to send a petition to Rep. Frank M. Clark, requesting that the 1-cent increase in the gasoline tax be allowed to lapse June 30, 1961, as promised by Congress when the rate was increased a year ago.

Mrs. Paul Brucker, county Federation Board member, and Mrs. Jack Peck, club secretary, will represent the club at the fall county meeting of the Beaver County Federation Thursday at the First Presbyterian Church in Beaver. A special tree planting ceremony in the memorial grove at the county home in honor of Mrs. Harrell Bomar of Ohio View, past president of the federation, will precede the meeting at 9 a.m.

Members will participate in the Ohio View Library Board's public card party to be held Thursday night at 8 in the Industry fire hall. Mrs. William Ralph, library board chairman, and board members are in charge of tickets. Proceeds will go to purchase of new books.

A letter of acknowledgement was read from the Industry fire department for the folding table donated by the club for the firehall.

Mrs. Lysle Bradshaw, ways and means chairman, will distribute tickets to members for the club's Christmas project.

A report on the Southwest District meeting held in Greensburg recently was read by Mrs. Peck, who with Mrs. Bradshaw attended.

Mrs. Fritz Dobrontz won the project prize donated by Mrs. Frank Timblin.

Mrs. Joseph Boyle of Industry Heights was a guest.

Refreshments were served by Mrs. Fred Schmidt and Mrs. James M. Miller.

William Orr, Midland jeweler, will present a program, "Mining and Marketing of Diamonds," at the next meeting Nov. 17 at 8 p.m. in the school. Mrs. Peck will be hostess chairman.

# Jaycee-ettes Style Show Set Nov. 2 At Elks Club Ballroom

The latest fall and winter fashions will highlight the Jaycee-ette style show to be held Nov. 2 at 8 p. m. in the Elks Club ballroom.

Mrs. W. Edward Adkins, chairman, and Mrs. William Webber, co-chairman, said Mrs. John Duffy will be the narrator and Mrs. John Hales will provide the organ background music.

Models are Mrs. Charles Dunlevy, Mrs. Marks Forssell, Mrs. Douglass Capehart, Mrs. Keith Sevy, Mrs. Edgar Sloane, Mrs. Sidney Porter Jr., Mrs. Robert Ferguson and Mrs. C. Robert Donaldson.

Mrs. B. J. Mangano, Mrs. Russell Hall, Mrs. Richard Milner, Mrs. J. Albert Turbessi, Mrs. Herschel Robin, Mrs. William Sutherland and Mrs. George Hales.

Sub-teen models are Miss Beverly Hall, Miss Garnet McCall, Miss Connie Goodballet and Miss Lynn Goodman.

Ray Dunlevy, Gregg Manning, Debbie Hales, Kathy Ferguson and Janet Porter will feature children's clothing.

The entertainment will include selections by "The Barber Curls," comprised of Miss Jo Ann Vannoy, Mrs. Juanita Garver, Miss Pat Brooks and Mrs. Ginger Hile.

Committee chairmen are Mrs. Marvin Roberts, publicity; Mrs. Ferguson, decorating; assisted by Mrs. Hall and Mrs. Sutherland, and Mrs. Frank Dawson, tickets and program.

Refreshments will be served by Mrs. Robert Hoover, chairman, Mrs. H. James Allison, Mrs. C. Robert Donaldson and Mrs. Charles Dunlevy.

Posters were made by Mr. and Mrs. Marvin Triguba. There will be special prizes. Clothing will be furnished by the D. M. Ogilvie Co. Riverview Greenhouse will provide the decorations.

Tickets may be purchased from Mrs. Dawson or at the door. Proceeds will go for club projects. The public is invited.

# 3 Elected As New Directors For Red Cross In Hancock

Three were elected as new members of the Board of Directors and five were re-elected when the North Hancock County Red Cross Chapter held its annual meeting Thursday night in Pughtown.

Squire John D. Herron of New Cumberland, Alfred Lanewe of Newell and James Elliott of Chester were elected to the board for three-year terms.

Returned were Mrs. J. A. Bower of Chester, L. A. Rush of Newell and the Rev. William H. Flurkey and Mrs. Paul Wers and Mrs. Paul Huff, all of Pughtown.

Mrs. Ruth Sprouse, executive secretary, said a special meeting will be set for the board to elect officers.

Other members of the board include E. R. Chandler, Dr. and Mrs. J. E. Hall, V. R. Zerkle, Matthew Phillips, Robert Carnahan, Martha Troup, Twyla Finley, Frank Richmond, William A. McCown, Earl Bennett, William F. Porter, Beulah Hill and William Higgins.

The program was a talk on phases of Red Cross work by Mrs. Jeanne Kistler of Beaver County chapter. She screened a movie of "Gen. Gunther's Report." Mary Catherine Brady of Steubenville, field representative, also attended.

Gray Ladies and nurses aides were present. Lunch was served by Mrs. James Lohr's committee.

There are 42,000 sawmills in the United States. Of these, 33,000 are small operations producing less than a million board feet annually.

# Subdivision Open On Stagecoach Rd

A new subdivision called "Stagecoach Settlement" is being developed in St. Clair Township off Park Way Ext., taking its name from a long-forgotten road dedicated 155 years ago.

Part of the farm of Frank M. Fisher of the Calcutta-Smiths Ferry Rd., the subdivision is being developed by George Bright, E. 6th St. realtor. Forty-two lots are included in the first allotment, but all 422 acres of the farm are available for subdividing, he said.

The property lies along Stagecoach Rd., which was dedicated on Nov. 21, 1805, according to records at the Courthouse. The survey was made by Lewis Kenney. Stagecoach Rd. runs off Park Way Ext. about midway between the Country Club and Hoppels Corners. It runs east about 4,200 feet and then intersects with a road that links with the Calcutta Smiths-Ferry Rd. The Fisher property abuts on Stagecoach Rd. for about 2,100 feet.

County commissioners recognized the dedication of the 155-year-old road and have slagged a portion of the thoroughfare for renewed public use, Bright said. They have indicated it will be blacktopped in the near future, he added.

## Newell District Man Cited In Hit-Skip Case

Charles W. Monroe Jr. of Snow Hill, near Newell, will be given a hearing Nov. 3 before Chester Mayor Ray Collins on a charge of leaving the scene of an accident without making his identity known.

He was cited Friday by Patrolman Lennens on the complaint Elizabeth Turvey of Bergholz whose car was struck while parked on Fairview Rd. when she was in East Liverpool Wednesday. A neighbor reported it was hit by a red pickup truck.

A neighbor also reported that Monroe had stopped and left his name and address and said he would pay for any damages, Lennens' investigation disclosed. There was damage to a rear fender of the car.

## Jury Begins 4th Day In Finch Deliberations

LOS ANGELES (AP)—Eleven women and one man begin their fourth day of deliberations today in the second Finch murder trial.

The jury at the first trial of Dr. R. Bernard Finch and Carole Tregoff deadlocked after a week's deliberations. The first case lasted 10 weeks. The second panel received the case Wednesday after 17 weeks of testimony.

Dr. Finch, a once wealthy surgeon, is accused with his former paramour of murdering his estranged wife, Barbara Jean, July 18, 1959. He claims she was shot accidentally.

Finch is 42 and Carole is 23.

## Lorain Man Killed In 2-Car Collision

MARION, Ohio (AP)—A Lorain County man was killed shortly after midnight when his car and another collided on Ohio 4 north of Marion and the U.S. 23 intersection, the Highway Patrol said.

He was identified as Harvey W. Elliott, 41, of Rt. 1, Amherst.

## Game Room Included In Lisbon School Fair

LISBON — A game room has been added to the program for the McKinley Parent - Teacher Association school fair to be held tonight at 7. It will replace dancing.

The room will include horseshoe pitch, guessing games and fortune telling and there will also be a grabbag, chamber of horrors, fish pond and bake sale.

Prizes will be awarded for costumes in the masquerade march. The concessions will be closed until after the program.

## Inventor Dies At 61

LOS ANGELES (AP) — Frank W. Bireley, 61, who founded a fortune on an orange-juicing machine he invented in college, died Thursday at his home in suburban Toluca Lake.


ROOF REPAIR CO.
PHONE FU 5-7421

Yours without extra charge
INSURANCE
that pays family hosting all bills

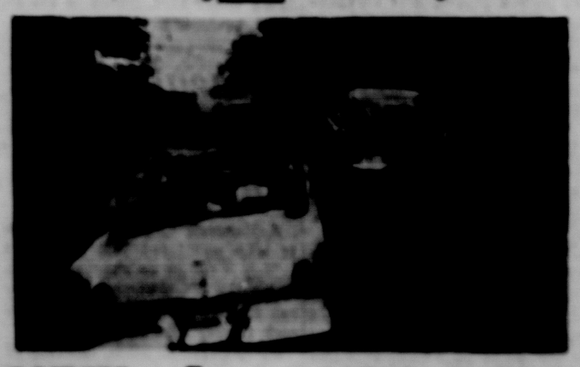
Now . . . extra family protection for every household that gets Gulf Solar Heat on our Insured Budget Plan. If the insured dies, remaining payments are cancelled. Solar Heat is supplied for rest of the season without further charge.

Get this extra protection plus the convenience of paying in moderate, equal monthly installments by signing up for our Insured Budget Plan NOW!

Call for complete details

MIDWAY OIL COMPANY
"Where Your Credit Is Always Good"
RIVER ROAD DIAL FU 5-9345

Why should his driving cost you money?



NEW Ætna Casualty AUTO-RITE saves money for safe drivers

Let the reckless driver pay the automobile insurance rates he deserves! New AUTO-RITE gives: • *Lowest rates to safe drivers* • *Low quarterly payments* . . . with no service charge! • *Simplified policy* • *Fast, fair claim settlement* . . . plus *P.S. — Personal Service* from us and thousands of other Ætna agents wherever you drive in the U.S. and Canada. Phone or write today for details about new AUTO-RITE.

$14 quarterly
*Typical rate for a class 1A, 1959 Ford—with $50,000 bodily injury and property damage liability, $2,000 medical payments, $1,000 accidental death, uninsured motorist protection.

East Liverpool, O. 134 W. 6th St. FUlton 5-7165
FRANCIS P WHITE AGENCY
607 Main Street Wellsville, Ohio LEnox 2-1450

Representing: ÆTNA CASUALTY AND SURITY CO. Hartford 15, Conn.




Time to trot the whole family down to Doc for a periodic medical check-up. Remember . . . a prescription in time, saves lives.

McBURNEY PHARMACY
"Where Pharmacy is a Profession - not a Sideline"
FU. 5-2080 EAST LIVERPOOL

best HAUNT for HALLOWEEN COSTUMES

Good news for the Trick-or-Treat crowd! Costumes for all the Halloween fun and parties are here . . . spooky and scary or pretty and perky. Come, choose!



- Clown Costume
- Marshal Mat Dillon
- Kitty
- Majorette
- Chinese Princess
- Hobo
- Chipmunk
- Little Doggie
- Witch
- Jerry the Mouse
- Devil
- Skeleton
- Beatnik

Priced 1.95 and 2.95

Toy Department — Second Floor

OGILVIES

East Liverpool, Ohio
WARDS
10 year Guarantee
SPECIAL!
GAS WATER HEATER
30 gal. 57.88
Economy model heats enough water for the average family. Glass lined tank keeps water clean. 100% safety pilot. Honeywell controls.
CALL FUlton 6-4600

ONLY AT THE BIG YELLOW "WAREHOUSE"
110 West 2nd Street — East Liverpool Ohio
DO YOU FIND DEALS LIKE THIS



ALL 3 ROOMS
"COMPLETE" 3 ROOMS
OF PREOWNED FURNITURE
EVERYTHING YOU NEED TO GO HOUSEKEEPING!
$188
17 MAJOR ITEMS ALL PREOWNED
NO MONEY DOWN! 24 MONTHS TO PAY!
....BEDROOM....LIVING ROOM....KITCHEN....
- BOOMY DRESSER
- LARGE CHEST
- FULL SIZE BED
- 2 PIECE SUITE
- 3 BLONDE TABLES
- 2 TABLE LAMPS
- 5 PIECE DINETTE
- GAS RANGE
- REFRIGERATOR
- OPEN UNTIL 9 P. M. DAILY — FREE DELIVERY
- EASY TERMS AVAILABLE TO ALL

Big Hearing 'In The Works'

# Prober Releases Evidence Of Anti-Catholic Material

WASHINGTON (AP) — A Senate investigator turns over evidence to Sen. Kenneth Keating, R-NY, today on the mailing of anonymous anti-Catholic literature during the election campaign.

The investigator, Roy A. Sheaff, said Friday night there is evidence that Texas oil millionaire H. L. Hunt may have paid for printing and mailing some of the material.

A big hearing on the whole issue of bigotry in the campaign may be in the works, the counsel said.

Sheaff, who made his comments in New York, is minority counsel of the Senate subcommittee on privileges and elections. Keating is the subcommittee's ranking minority member. Sen. Theodore F. Green, D-R.I., heads the group.

The subcommittee's investigators want to interview Hunt, Sheaff said, but they have been unable to reach him or his assistant, John A. Curington of Dallas.

Hunt, who was a friend and financial supporter of the late Sen. Joseph R. McCarthy, R-Wis., heads the Hunt Oil Co., largest independent oil producer in the nation.

Sheaff said the subcommittee may hold a full-scale public hearing on the part religious bigotry has played in the campaign, possibly before election day.

The counsel quoted publisher Ralph B. Raughley of Donigar & Raughley as telling the subcommittee that Hunt's assistant, Curington, arranged for printing and distributing 102,000 copies of an anti-Catholic sermon.

The sermon was by the Rev. W. A. Criswell, pastor of the First Baptist Church of Dallas. He delivered it last July.




**Dear Citizens of Hancock County:**

The office of Prosecuting Attorney is a local office, vitally concerned with the welfare of all the people of Hancock County, regardless of Party affiliation. The nominees have been selected. The final decision as to who can best serve is up to you on November 8th.

My candidacy is respectfully submitted on the basis of my character, legal education, active practice of the law, practical experience, understanding of human relations and knowledge of the problems of the people of Hancock County.

You may be assured that I shall sincerely endeavor to faithfully perform the duties of Prosecuting Attorney in a manner that will spell JUSTICE, HONOR and DIGNITY to the citizens of Hancock County.

This is a personal appeal to REPUBLICANS and DEMOCRATS to join together to make it possible for me to extend my efforts for the common good of all the citizens of Hancock County.

Very truly yours,

*A. J. Rosenshine*

REPUBLICAN NOMINEE
PROSECUTING ATTORNEY

For Prosecuting Attorney
X
A. J. ROSENSHINE
Weirton, W. Va.

(Paid Political Advertisement)


## Macedonia Call Offering Sought

Members of the United Presbyterian Churches in all 50 states will be asked Sunday to contribute to a special offering entitled "The Macedonian Call to the Churches," according to the Steubenville Presbytery of the Ohio Synod.

Authorized by the 172nd General Assembly, the special offering was inspired by an invitation of Emperor Haile Selassie of Ethiopia, Africa, to establish new mission work in the tribal areas of his nation.

The offering will be used for this purpose and to support certain other key projects in mission work, education and medicine, new church development and race relations, according to G. W. Jenkins, chairman of public relations for the Steubenville Presbytery.

World Order Sunday will be observed tomorrow.

## 22 Cub Scouts Visit Fire Station At Newell

Twenty-two Cub Scouts of Dens 2 and 5 visited the Newell fire station Friday.

Arch Coen and Earl Cordray explained operations of the department and its equipment. Firemen served refreshments.

Den mothers are Mrs. Richard Haynes and Mrs. Wilbert Mercer of Den 5, and Mrs. Edwin Carson and Mrs. George Gogol of Den 2. Gary Stevens and Omar Hargreaves are den chiefs.

# *Officials Due For Chamber Dinner Event*

Mayor Bert H. Goodballet, Safety - Service Director Lee Copenhaver and all members of Council have been invited to the fall membership meeting of the Chamber of Commerce Tuesday night at 6:30 at the Country Club, which will center on the theme: "Business Area Improvement."

Principals speakers will be C. Allen Milliken and Frank R. Logan, both executives of the Newark Chamber. They will explain a community improvement program now under way at Newark, using slides to illustrate some points. A question-and-answer period will follow. The program was arranged by the East Liverpool Merchants Association.

T. Fred Edwards, Chamber president, will preside. Don Eckert, chairman of the merchants' association, will introduce the speakers. The Rev. James Gardner of the Orchard Grove Community Methodist Church will give the invocation.

The program will follow a buffet dinner. Carl Kahler, executive assistant, will represent the Ohio State Council of Retail Merchants at Columbus.

Dinner arrangements were made by the Chamber banquet and entertainment committee: John Pinney and Ralph A. Finley, co-chairmen, Frank A. Dawson, Robert A. Miller and Winston A. Porter. The ELMA committee in charge of the program is comprised of Eckert, E. C. Derr and Edwin Maloney.

## 2 Men Are Hurt In Job Mishaps

Two men injured at work and a child and a man hurt in falls were treated Friday and early today at City Hospital.

Frank Bowersock, 57, of Dewey Ave. Ext. cut the tip of a left finger yesterday afternoon at the Patterson Foundry & Machine Co.

William Snodgrass, 20, of 117 W. 2nd St. suffered a cut thumb when he struck his right hand with a crank at the Parson Coal Co.

James McKinnon, 8, son of James McKinnon of East Liverpool, cut his forehead when he fell against a stone wall.

John W. Reed, 401 Jefferson St., Newell, bruised his left knee when he fell on 5th St., Newell, early this morning.

## Beth Newtz Crowned As Queen At Midland

Miss Beth Ann Newtz, daughter of Mr. and Mrs. Clem J. Newtz, 447 Ohio Ave., Midland, was crowned homecoming queen Friday evening during halftime of the Midland-Hopewell game.

She was crowned by Miss Jeanne Brown, last year's queen, and presented a bouquet of yellow mums. She is a senior. Her attendants were Sally Van Fossan and Betty DeProspero, seniors, Beatrice Marciniak, a junior, and Noreen Yurick, a sophomore.

The crowning followd a parade led by Miss Brown, and included three floats of high school classes. The winning float, "The Untouchables," will receive a prize. Two members of the Board of Education were judges.

The homecoming event was sponsored by the "Rodis" yearbook staff with Darrell Stillwagon, advisor, in charge.

## Lodge Declares Reds Will Never Dominate

MILWAUKEE, Wis. (AP) — Henry Cabot Lodge, Republican vice presidential candidate, said Friday night that the world faces 25 years of international tension but that the Communists will never succeed in global domination.

"The Communist mind is a very special thing. They don't respond to reasoning," Lodge said in a television interview taped for later viewing. "After the next quarter century, I think we'll be in a better fix."

Catholic Bishops' Letter

# Political Storm Boils Up In Puerto Rico's Election

By HORST BUCHHOLZ

SAN JUAN, Puerto Rico (AP) —A political storm raged in this U.S. commonwealth today over a pastoral letter by three Roman Catholic bishops telling members of their church not to vote for Gov. Luis Munoz Marin's popular Democratic party in the election Nov. 8.

Munoz Marin, a Catholic seeking re-election on this predominately Catholic island, declared the bishops' letter an "incredible and unjust intervention in political liberties of Puerto Rican citizens."

The independent newspaper San Juan Star said the bishops have "grievously transgressed against the Catholic Church." It urged that Pope John XXIII transfer them from the island and replace them with "representatives of catholicism who recognize the indispensability of the principle of separation of church and state."

Twenty teachers from the University of Puerto Rico picketed the Roman Catholic Cathedral Friday night with signs protesting the letter. One sign said, "would Kennedy follow his bishop?"

Through his press secretary, Sen. John F. Kennedy, Democratic candidate for president and a Roman Catholic, issued a statement in New York that he "considers it wholly improper" for churchmen of any faith to tell members of their church how to vote.

Puerto Rico's popular Democratic party which got 65 per cent of the popular vote in 1956 is not affiliated with the mainland Democratic party. The island's Republican party, which is campaigning for statehood, has connections with the mainland Republican party but Puerto Ricans do not have a vote for president of the United States.

# Ike Pauses On Speaking Tour To Get In Some Licks At Golf

PALM SPRINGS, Calif. (AP)—President Eisenhower is back in this land of golf and sunshine today.

He got in a round of golf at the Eldorado Country Club immediately after arriving here from San Diego, Friday.

He changed from business clothes to golf togs on the jet airliner that brought him. He came off wearing golf cap and spiked shoes, and was whisked by helicopter to a spot near the first tee.

Eisenhower plans to remain here until Monday morning and then resume the cross-country speaking tour he started last Monday.

On Monday he will fly to Ciudad Acuna, just south of the Texas border in Mexico, for a brief meeting with Mexico's Presidnt Adolfo Lopez Mateos. Secretary of State Christian A. Herter will join the two presidents for that conference.

Then Eisenhower will go on to Houston, Tex., for a speech there that evening at Rice University. He is scheduled to fly back to Washington from Houston Tuesday.

Eisenhower's host this weekend is his old friend George E. Allen, Washington businessman who has a desert home at nearby La Quinta, Calif. Allen had not arrived when Eisenhower flew in ahead of schedule earlier in the week, so the President stayed then at the plush Eldorado Club.

In San Diego Friday Eisenhower got a rousing welcome on a motorcade through the downtown area. Then he went on to suburban Chula Vista where he addressed the Inter-American Congress of Municipalities.

The White House has labeled the President's tour as nonpolitical, but the camp of Sen. John F. Kennedy, Democratic presidential nominee, has charged that Eisenhower made a political attack on Kennedy in a speech in San Francisco Thursday night. James C. Hagerty, Eisenhower's press secretary, declined comment.

# Hancock Rural Women Plan 2-Day Christmas Ideas Tea

The program has been completed for the fifth annual "Christmas Ideas Tea" to be held by the Hancock County Home Demonstration Council Thursday and Friday in Swaney Memorial Library at New Cumberland.

Holiday items to be exhibited include inside decorations, party favors, doll clothes, stuffed toys, food for gifts, aprons, centerpieces, gift wrappings, candles, tin crafts, cookies, candy and homemade Christmas cards.

Demonstrations will be given by Sandra Vincent, home economist with the Monongahela Power Co. and Maxine Burch of the East Liverpool Garden Club.

Other demonstrations will include "How to Make a Net Christmas Tree" by Mrs. Floyd Grimes of Oakland; jewel boxes, Mary Lancaster; textile painting and aluminum engraving, Martha Reed; mosaic tile, Mary Schladen; basket making, Dorothy Arehart; Christmas sewing, Mrs. Arlie Church; cake decorating, Mrs. Reese Wines, and candy corsages, Mrs. Mary Wright.

The Elwood club is hostess unit for the tea with Mrs. Helen McClain in charge. The Agathelian club will distribute programs. Chairmen include Mrs. Charles Mills, finance; Mrs. Harry Chapman, tea table; Mrs. Clyde Huff and club secretaries, publicity; Asbury club, inside decorations, and Grandview, Oakland and Agathelian, prizes.

Mrs. Olive Parkins will be organist.

Prizes will be furnished by business firms and others.

Santa Claus will present gifts to children. Each person attending will be given a program book listing favorite recipes for the holidays. Tea and cookies will be served.

The tea will be open from 6 to 9 p. m. Thursday and 10 a.m. to 9 p.m. Friday.

## Elementary Principals Will Convene Tuesday

LISBON — Columbiana County elementary school principals will meet Tuesday at the Wayne Local School to discuss standards.

Loren Ruff, elementary supervisor, will be in charge.

County high school principals will meet Wednesday evening at the home of Mrs. Marilyn Solak in Salineville. They will also discuss high school standards in the county system.

The administrators' discussion group will not meet this month because of the other meetings. They will convene Wednesday, Nov. 30.

# *Nixon's Slate Disclosed For Oct. 25–26*

WASHINGTON (AP)—The tentative campaign itinerary for Vice President and Mrs. Nixon for Oct. 25-26:

Tuesday, Oct. 25:

8:30 a.m. EST arrive Williamstown, W. Va. Party leaves train by motorcade to Marietta, Ohio, for rally. 9:15 a.m. depart Williamstown, W. Va., for Parkersburg, W. Va. 9:50 a.m. arrive Parkersburg. Motorcade to rally. 10:50 a.m. depart Parkersburg for Athens, Ohio. 11:40 a.m. arrive Athens.

12:10 p.m. depart Athens for Hamden, Ohio. 12:45 p.m. arrive Hamden. 1:15 p.m. depart Hamden for Chillicothe. 1:55 p.m. arrive Chillicothe. 2:25 p.m. depart Chillicothe for Cincinnati. 4:35 p.m. arrive Cincinnati, Party leaves train for Hotel Sheraton-Gibson rally in the evening (national television). Return to hotel and remain overnight.

Wednesday, Oct. 26: 7:30 a.m. EST depart Cincinnati for Middletown, Ohio. 8:10 a.m. arrive Middletown. 8:40 a.m. depart Middletown for Dayton. 9:05 a.m. arrive Dayton. 10:05 a.m. depart Dayton for Springfield. 10:40 a.m. arrive Springfield. 11:10 a.m. depart Springfield for Columbus. 12 noon arrive Columbus. Leave train for rally at Capitol.

1:15 p.m. EST depart Columbus for Marion, Ohio. 2:40 p.m. arrive Marion. (Oak Street Station). 3:10 p.m. depart Marion for Lima. 4:10 p.m. arrive Lima. (Erie Station). Party leaves train for rally. Train switched to Baltimore & Ohio Railroad Station.

5:15 p.m. depart Lima for Deshler, Ohio. 5:30 p.m. arrive Deshler. 6:05 p.m. depart Deshler for Toledo. 6:15 p.m. arrive Toledo. Party leaves train for Commodore Perry Hotel evening rally. Remain overnight in hotel. (Leaves Toledo 7:30 a.m. EST Thursday)

## Bequest To Orphanage

TAIPEI, Formosa (AP) — A Chinese Nationalist soldier killed in action on the offshore islands, bequeathed his savings and a gold ring to an orphange in Formosa. Yen Kengfa, a native of the central China province of Hunan, left the equivalent of $25.

## Midland Rotary Hears Crucible Fire Marshal

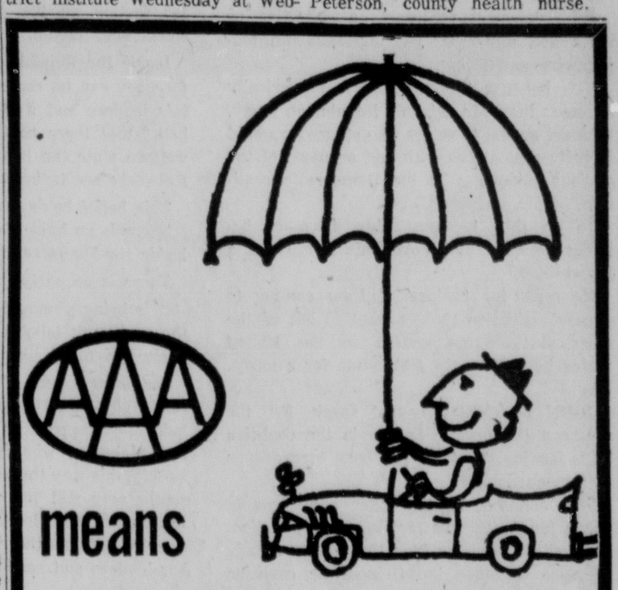
Wayne Graham, fire marshal for the Crucible Steel Co., spoke on fire prevention and control at the meeting of the Midland Rotary Club Thursday night at the New Riviera Restaurant.

Merrill Wright was program chairman and Donald I. Green, president, presided.

Rotarians who attended the district institute Wednesday at Webster Hall in Pittsburgh will report at the meeting next Thursday night.

## 31 Given TB Tests

LISBON — Thirty-one Mantoux tests for Tuberculosis were given Friday at Franklin Local School in Summitville, along with 11 third-round polio shots and 3 immunizations, according to Dr. C. S. Palmer, county health commissioner. He was assisted by Mrs. Violet Peterson, county health nurse.


PERSONAL ACCIDENT PROTECTION

Personal Accident Insurance Protection is a service you hope *never* to use. But when you need it, there's nothing like it. This protection pays injury and death benefits, if you're involved in a motoring accident, *regardless* of any other hospital or accident insurance you may carry. And it's included in the price of your membership *at no extra cost.* YOU'RE ENTITLED TO THIS PROTECTION . . .

JOIN AAA TODAY . . . AND GET IT!

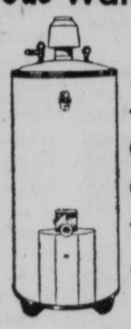
COLUMBIANA COUNTY MOTOR CLUB

213 E. Fourth St., East Liverpool — FU 5-2020
Village Green, Salem — ED 7-8717

END RUSTY WATER WORRIES with REXglas



Glass-Lined Gas Water Heater



. . . gives CRYSTAL CLEAR water always

Schell HEATING CO

301 Penna. Ave. FU 5-9129

You Can Buy Them at CROOK'S

the newest star on the fashion horizon!

Galaxy hamper by PEARL-WICK*



Upright family-size Galaxy Hamper

*the only hamper that really cares for your clothes

Luxurious, new 3-dimensional pattern gives this strikingly beautiful hamper the rich look of custom upholstery . . . gives your bedroom or bath a look of custom decor! Exquisitely crafted in the famous Pearl-Wick manner and decorated with a lavish star burst crest, golden towel ring handles, golden feet and trim. This glamorous hamper is washable, scuff-proof, dent-proof, and stain-resistant.

*Pearl-Wick's exclusive "breathing" Durowave® fibre back gives thorough ventilation . . . prevents mildew and odor!

Also available: 3-D Galaxy Starburst Matchmates including BENCH HAMPER, BASKET and BRUSH HOLDER.



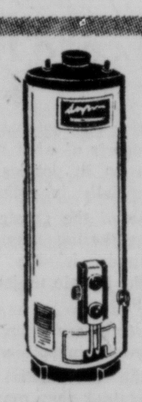

Choose from our large assortment of clothes hampers now.

USE OUR EASY PAYMENT PLAN

Free Delivery CROOK'S Dial FU 5-2370

112 East Fifth St. East Liverpool, O.

"The Best Place to Buy After All"



Automatic GAS WATER HEATERS

GETS HOT FASTER • STAYS HOT LONGER

● Glass Lined ● 100% Safe
● Fully Automatic
● 10 Year Warranty

30 Gallon $68.50

40 Gallon $85.00

FREE DELIVERY

Plumbing Dept.—2nd Floor

MILLIGAN'S

117 E. 5th St. FU 5-2000




WE PAY THE POSTAGE

Hancock County Federal Savings and Loan Association

Third and Carolina Ave. Chester, W. Va.

EVgreen 7-1620

FAMILY DINING AT ITS BEST



. . . BECAUSE WE OFFER A VARIED MENU, EFFICIENT SERVICE, SUPERB FOOD, LOW PRICES!

Dad! See what a popular fellow you can be with your family . . . take them out to eat at least once a week. They just love it, and especially here in our fine restaurant!

BRING IN THE YOUNGSTERS WE WELCOME CHILDREN

MEADE'S RESTAURANT

GLADYS and PAUL MEADE, Owners

IN WELLSVILLE ON THE SUPER ROAD

Dinners Served Daily CLOSED MONDAYS

We Cater to Parties For Reservations Dial LE 2-0178

Big Hearing 'In The Works'

# Prober Releases Evidence Of Anti-Catholic Material

WASHINGTON (AP) — A Senate investigator turns over evidence to Sen. Kenneth Keating, R-NY, today on the mailing of anonymous anti-Catholic literature during the election campaign.

The investigator, Roy A. Sheaff, said Friday night there is evidence that Texas oil millionaire H. L. Hunt may have paid for printing and mailing some of the material.

A big hearing on the whole issue of bigotry in the campaign may be in the works, the counsel said.

Sheaff, who made his comments in New York, is minority counsel of the Senate subcommittee on privileges and elections. Keating is the subcommittee's ranking minority member. Sen. Theodore F. Green, D-R.I., heads the group.

The subcommittee's investigators want to interview Hunt, Sheaff said, but they have been unable to reach him or his assistant, John A. Curington of Dallas.

Hunt, who was a friend and financial supporter of the late Sen. Joseph R. McCarthy, R-Wis., heads the Hunt Oil Co., largest independent oil producer in the nation.

Sheaff said the subcommittee may hold a full-scale public hearing on the part religious bigotry has played in the campaign, possibly before election day.

The counsel quoted publisher Ralph B. Raughley of Donigar & Raughley as telling the subcommittee that Hunt's assistant, Curington, arranged for printing and distributing 102,000 copies of an anti-Catholic sermon.

The sermon was by the Rev. W. A. Criswell, pastor of the First Baptist Church of Dallas. He delivered it last July.




**Dear Citizens of Hancock County:**

The office of Prosecuting Attorney is a local office, vitally concerned with the welfare of all the people of Hancock County, regardless of Party affiliation. The nominees have been selected. The final decision as to who can best serve is up to you on November 8th.

My candidacy is respectfully submitted on the basis of my character, legal education, active practice of the law, practical experience, understanding of human relations and knowledge of the problems of the people of Hancock County.

You may be assured that I shall sincerely endeavor to faithfully perform the duties of Prosecuting Attorney in a manner that will spell JUSTICE, HONOR and DIGNITY to the citizens of Hancock County.

This is a personal appeal to REPUBLICANS and DEMOCRATS to join together to make it possible for me to extend my efforts for the common good of all the citizens of Hancock County.

Very truly yours,

*A. J. Rosenshine*

REPUBLICAN NOMINEE PROSECUTING ATTORNEY

For Prosecuting Attorney

X

A. J. ROSENSHINE Weirton, W. Va.

(Paid Political Advertisement)


## Macedonia Call Offering Sought

Members of the United Presbyterian Churches in all 50 states will be asked Sunday to contribute to a special offering entitled "The Macedonian Call to the Churches," according to the Steubenville Presbytery of the Ohio Synod.

Authorized by the 172nd General Assembly, the special offering was inspired by an invitation of Emperor Haile Selassie of Ethiopia, Africa, to establish new mission work in the tribal areas of his nation.

The offering will be used for this purpose and to support certain other key projects in mission work, education and medicine, new church development and race relations, according to G. W. Jenkins, chairman of public relations for the Steubenville Presbytery.

World Order Sunday will be observed tomorrow.

## 22 Cub Scouts Visit Fire Station At Newell

Twenty-two Cub Scouts of Dens 2 and 5 visited the Newell fire station Friday.

Arch Coen and Earl Cordray explained operations of the department and its equipment. Firemen served refreshments.

Den mothers are Mrs. Richard Haynes and Mrs. Wilbert Mercer of Den 5, and Mrs. Edwin Carson and Mrs. George Gogol of Den 2. Gary Stevens and Omar Hargreaves are den chiefs.

# *Officials Due For Chamber Dinner Event*

Mayor Bert H. Goodballet, Safety - Service Director Lee Copenhaver and all members of Council have been invited to the fall membership meeting of the Chamber of Commerce Tuesday night at 6:30 at the Country Club, which will center on the theme: "Business Area Improvement."

Principals speakers will be C. Allen Milliken and Frank R. Logan, both executives of the Newark Chamber. They will explain a community improvement program now under way at Newark, using slides to illustrate some points. A question-and-answer period will follow. The program was arranged by the East Liverpool Merchants Association.

T. Fred Edwards, Chamber president, will preside. Don Eckert, chairman of the merchants' association, will introduce the speakers. The Rev. James Gardner of the Orchard Grove Community Methodist Church will give the invocation.

The program will follow a buffet dinner. Carl Kahler, executive assistant, will represent the Ohio State Council of Retail Merchants at Columbus.

Dinner arrangements were made by the Chamber banquet and entertainment committee: John Pinney and Ralph A. Finley, co-chairmen, Frank A. Dawson, Robert A. Miller and Winston A. Porter. The ELMA committee in charge of the program is comprised of Eckert, E. C. Derr and Edwin Maloney.

## 2 Men Are Hurt In Job Mishaps

Two men injured at work and a child and a man hurt in falls were treated Friday and early today at City Hospital.

Frank Bowersock, 57, of Dewey Ave. Ext. cut the tip of a left finger yesterday afternoon at the Patterson Foundry & Machine Co.

William Snodgrass, 20, of 117 W. 2nd St. suffered a cut thumb when he struck his right hand with a crank at the Parson Coal Co.

James McKinnon, 8, son of James McKinnon of East Liverpool, cut his forehead when he fell against a stone wall.

John W. Reed, 401 Jefferson St., Newell, bruised his left knee when he fell on 5th St., Newell, early this morning.

## Beth Newtz Crowned As Queen At Midland

Miss Beth Ann Newtz, daughter of Mr. and Mrs. Clem J. Newtz, 447 Ohio Ave., Midland, was crowned homecoming queen Friday evening during halftime of the Midland-Hopewell game.

She was crowned by Miss Jeanne Brown, last year's queen, and presented a bouquet of yellow mums. She is a senior. Her attendants were Sally Van Fossan and Betty DeProspero, seniors, Beatrice Marciniak, a junior, and Noreen Yurick, a sophomore.

The crowning followed a parade led by Miss Brown, and included three floats of high school classes. The winning float, "The Untouchables," will receive a prize. Two members of the Board of Education were judges.

The homecoming event was sponsored by the "Rodis" yearbook staff with Darrell Stillwagon, advisor, in charge.

## Lodge Declares Reds Will Never Dominate

MILWAUKEE, Wis. (AP) — Henry Cabot Lodge, Republican vice presidential candidate, said Friday night that the world faces 25 years of international tension but that the Communists will never succeed in global domination.

"The Communist mind is a very special thing. They don't respond to reasoning," Lodge said in a television interview taped for later viewing. "After the next quarter century, I think we'll be in a better fix."

Catholic Bishops' Letter

# Political Storm Boils Up In Puerto Rico's Election

By HORST BUCHHOLZ

SAN JUAN, Puerto Rico (AP) —A political storm raged in this U.S. commonwealth today over a pastoral letter by three Roman Catholic bishops telling members of their church not to vote for Gov. Luis Munoz Marin's popular Democratic party in the election Nov. 8.

Munoz Marin, a Catholic seeking re-election on this predominately Catholic island, declared the bishops' letter an "incredible and unjust intervention in political liberties of Puerto Rican citizens."

The independent newspaper San Juan Star said the bishops have "grievously transgressed against the Catholic Church." It urged that Pope John XXIII transfer them from the island and replace them with "representatives of catholicism who recognize the indispensability of the principle of separation of church and state."

Twenty teachers from the University of Puerto Rico picketed the Roman Catholic Cathedral Friday night with signs protesting the letter. One sign said, "would Kennedy follow his bishop?"

Through his press secretary, Sen. John F. Kennedy, Democratic candidate for president and a Roman Catholic, issued a statement in New York that he "considers it wholly improper" for churchmen of any faith to tell members of their church how to vote.

Puerto Rico's popular Democratic party which got 65 per cent of the popular vote in 1956 is not affiliated with the mainland Democratic party. The island's Republican party, which is campaigning for statehood, has connections with the mainland Republican party but Puerto Ricans do not have a vote for president of the United States.

# Ike Pauses On Speaking Tour To Get In Some Licks At Golf

PALM SPRINGS, Calif. (AP)— President Eisenhower is back in this land of golf and sunshine today.

He got in a round of golf at the Eldorado Country Club immediately after arriving here from San Diego, Friday.

He changed from business clothes to golf togs on the jet airliner that brought him. He came off wearing golf cap and spiked shoes, and was whisked by helicopter to a spot near the first tee.

Eisenhower plans to remain here until Monday morning and then resume the cross-country speaking tour he started last Monday.

On Monday he will fly to Ciudad Acuna, just south of the Texas border in Mexico, for a brief meeting with Mexico's President Adolfo Lopez Mateos. Secretary of State Christian A. Herter will join the two presidents for that conference.

Then Eisenhower will go on to Houston, Tex., for a speech there that evening at Rice University. He is scheduled to fly back to Washington from Houston Tuesday.

Eisenhower's host this weekend is his old friend George E. Allen, Washington businessman who has a desert home at nearby La Quinta, Calif. Allen had not arrived when Eisenhower flew in ahead of schedule earlier in the week, so the President stayed then at the plush Eldorado Club.

In San Diego Friday Eisenhower got a rousing welcome on a motorcade through the downtown area. Then he went on to suburban Chula Vista where he addressed the Inter-American Congress of Municipalities.

The White House has labeled the President's tour as nonpolitical, but the camp of Sen. John F. Kennedy, Democratic presidential nominee, has charged that Eisenhower made a political attack on Kennedy in a speech in San Francisco Thursday night. James C. Hagerty, Eisenhower's press secretary, declined comment.

# Hancock Rural Women Plan 2-Day Christmas Ideas Tea

The program has been completed for the fifth annual "Christmas Ideas Tea" to be held by the Hancock County Home Demonstration Council Thursday and Friday in Swaney Memorial Library at New Cumberland.

Holiday items to be exhibited include inside decorations, party favors, doll clothes, stuffed toys, food for gifts, aprons, centerpieces, gift wrappings, candles, tin crafts, cookies, candy and homemade Christmas cards.

Demonstrations will be given by Sandra Vincent, home economist with the Monongahela Power Co. and Maxine Burch of the East Liverpool Garden Club.

Other demonstrations will include "How to Make a Net Christmas Tree" by Mrs. Floyd Grimes of Oakland; jewel boxes, Mary Lancaster; textile painting and aluminum engraving, Martha Reed; mosaic tile, Mary Schladen; basket making, Dorothy Arehart; Christmas sewing, Mrs. Arlie Church; cake decorating, Mrs. Reese Wines, and candy corsages, Mrs. Mary Wright.

The Elwood club is hostess unit for the tea with Mrs. Helen McClain in charge. The Agathelian club will distribute programs. Chairmen include Mrs. Charles Mills, finance; Mrs. Harry Chapman, tea table; Mrs. Clyde Huff and club secretaries, publicity; Asbury club, inside decorations, and Grandview, Oakland and Agathelian, prizes.

Mrs. Olive Parkins will be organist.

Prizes will be furnished by business firms and others.

Santa Claus will present gifts to children. Each person attending will be given a program book listing favorite recipes for the holidays. Tea and cookies will be served.

The tea will be open from 6 to 9 p. m. Thursday and 10 a.m. to 9 p.m. Friday.

## Elementary Principals Will Convene Tuesday

LISBON — Columbiana County elementary school principals will meet Tuesday at the Wayne Local School to discuss standards.

Loren Ruff, elementary supervisor, will be in charge.

County high school principals will meet Wednesday evening at the home of Mrs. Marilyn Solak in Salineville. They will also discuss high school standards in the county system.

The administrators' discussion group will not meet this month because of the other meetings. They will convene Wednesday, Nov. 30.

# *Nixon's Slate Disclosed For Oct. 25–26*

WASHINGTON (AP)—The tentative campaign itinerary for Vice President and Mrs. Nixon for Oct. 25-26:

Tuesday, Oct. 25:

8:30 a.m. EST arrive Williamstown, W. Va. Party leaves train by motorcade to Marietta, Ohio, for rally. 9:15 a.m. depart Williamstown, W. Va., for Parkersburg, W. Va. 9:50 a.m. arrive Parkersburg. Motorcade to rally. 10:50 a.m. depart Parkersburg for Athens, Ohio. 11:40 a.m. arrive Athens.

12:10 p.m. depart Athens for Hamden, Ohio. 12:45 p.m. arrive Hamden. 1:15 p.m. depart Hamden for Chillicothe. 1:55 p.m. arrive Chillicothe. 2:25 p.m. depart Chillicothe for Cincinnati. 4:35 p.m. arrive Cincinnati. Party leaves train for Hotel Sheraton-Gibson rally in the evening (national television). Return to hotel and remain overnight.

Wednesday, Oct. 26: 7:30 a.m. EST depart Cincinnati for Middletown, Ohio. 8:10 a.m. arrive Middletown. 8:40 a.m. depart Middletown for Dayton. 9:05 a.m. arrive Dayton. 10:05 a.m. depart Dayton for Springfield. 10:40 a.m. arrive Springfield. 11:10 a.m. depart Springfield for Columbus. 12 noon arrive Columbus. Leave train for rally at Capitol.

1:15 p.m. EST depart Columbus for Marion, Ohio. 2:40 p.m. arrive Marion. (Oak Street Station). 3:10 p.m. depart Marion for Lima. 4:10 p.m. arrive Lima. (Erie Station). Party leaves train for rally. Train switched to Baltimore & Ohio Railroad Station.

5:15 p.m. depart Lima for Deshler, Ohio. 5:30 p.m. arrive Deshler. 6:05 p.m. depart Deshler for Toledo. 6:15 p.m. arrive Toledo. Party leaves train for Commodore Perry Hotel evening rally. Remain overnight in hotel. (Leaves Toledo 7:30 a.m. EST Thursday)

## Bequest To Orphanage

TAIPEI, Formosa (AP) — A Chinese Nationalist soldier killed in action on the offshore islands, bequeathed his savings and a gold ring to an orphange in Formosa. Yen Kengfa, a native of the central China province of Hunan, left the equivalent of $25.

## Midland Rotary Hears Crucible Fire Marshal

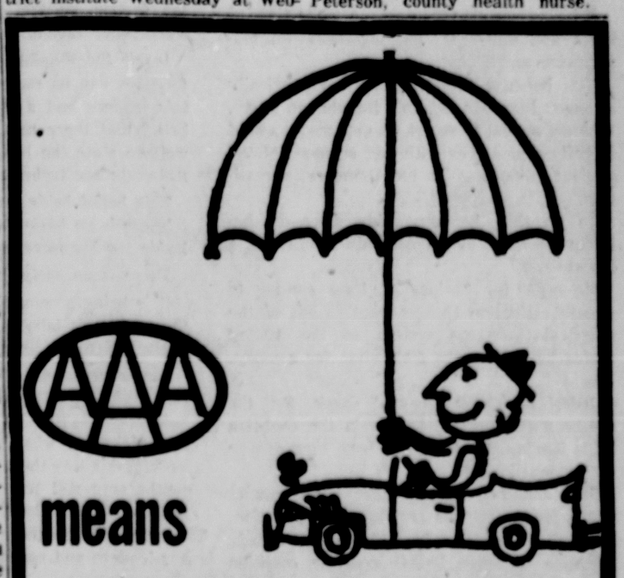
Wayne Graham, fire marshal for the Crucible Steel Co., spoke on fire prevention and control at the meeting of the Midland Rotary Club Thursday night at the New Riviera Restaurant.

Merrill Wright was program chairman and Donald I. Green, president, presided.

Rotarians who attended the district institute Wednesday at Webster Hall in Pittsburgh will report at the meeting next Thursday night.

## 31 Given TB Tests

LISBON — Thirty-one Mantoux tests for Tuberculosis were given Friday at Franklin Local School in Summitville, along with 11 third-round polio shots and 3 immunizations, according to Dr. C. S. Palmer, county health commissioner. He was assisted by Mrs. Violet Peterson, county health nurse.


PERSONAL ACCIDENT PROTECTION

Personal Accident Insurance Protection is a service you hope never to use. But when you need it, there's nothing like it. This protection pays injury and death benefits, if you're involved in a motoring accident, regardless of any other hospital or accident insurance you may carry. And it's included in the price of your membership at no extra cost. YOU'RE ENTITLED TO THIS PROTECTION . . .

JOIN AAA TODAY . . . AND GET IT!

COLUMBIANA COUNTY MOTOR CLUB

213 E. Fourth St., East Liverpool — FU 5-2020

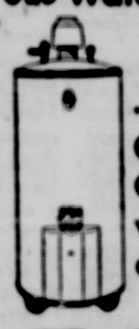
Village Green, Salem — ED 7-8717

END RUSTY WATER WORRIES

REXglas



Glass-Lined Gas Water Heater



. . . gives CRYSTAL CLEAR water always

Schell Standard Co.

201 Penna. Ave. FU 5-9129

GETS HOT FASTER • STAYS HOT LONGER



Automatic GAS WATER HEATERS

● Glass Lined ● 100% Safe
● Fully Automatic
● 10 Year Warranty

30 Gallon $68.50

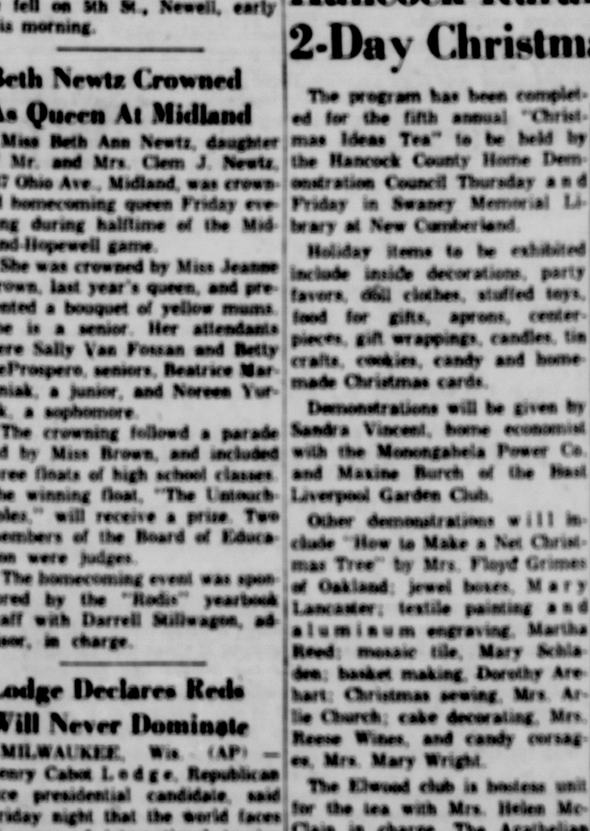
40 Gallon $85.00

FREE DELIVERY

Plumbing Dept.—2nd Floor

MILLIGAN'S

117 E. 5th St. FU 5-2000




WE PAY THE POSTAGE

Hancock County Federal Savings and Loan Association

Third and Carolina Ave. Chester, W. Va.

EVgreen 7-1620

FAMILY DINING AT ITS BEST



. . . BECAUSE WE OFFER A VARIED MENU, EFFICIENT SERVICE, SUPERB FOOD, LOW PRICES!

Dad! See what a popular fellow you can be with your family . . . take them out to eat at least once a week. They just love it, and especially here in our fine restaurant!

BRING IN THE YOUNGSTERS WE WELCOME CHILDREN

MEADE'S RESTAURANT

GLADYS and PAUL MEADE, Owners

IN WELLSVILLE ON THE SUPER ROAD

Dinners Served Daily CLOSED MONDAYS

We Cater to Parties For Reservations Dial LE 2-0178

You Can Buy Them at CROOK'S

the newest star on the fashion horizon!

Galaxy hamper by PEARL-WICK



Upright family-size Galaxy Hamper

*the only hamper that really cares for your clothes

Luminous, new 3-dimensional pattern gives this strikingly beautiful hamper the rich look of custom upholstery . . . gives your bedroom or bath a look of custom decor! Exquisitely crafted in the famous Pearl-Wick manner and decorated with a lavish star burst crest, golden towel ring handles, golden feet and trim. This glamorous hamper is washable, mold-proof, dust-proof, and stain-resistant.

"Pearl-Wick's exclusive "breathing" framework allows fresh air to circulate through ventilation . . . prevents mildew and odor!

Also available: 3-D Galaxy Starburst Clothes Hamper including BENCH INSERT, BASKET and BRUSH HOLDER.

Choose from our large assortment of clothes hampers now.

USE OUR EASY PAYMENT PLAN

Free Delivery CROOK'S Dial FU 5-2370

112 East Fifth St. East Liverpool, O.

"The Best Place to Buy After All"

# EAST LIVERPOOL REVIEW

*A Dependable Newspaper Serving the Tri-State District*

Published Daily Except Sunday
By Brush-Moore Newspapers, Inc.

Established Oct. 25, 1879
Member Associated Press

Saturday, October 22, 1960 Page 4


## Party Leader vs. Pitch Man

Richard Nixon has this special problem in the 1960 election:

He is the only candidate in the race who represents a political party.

His opponent represents a collection of blocs and minorities put together with baling wire and string.

Yet, because this coalition is numerically stronger than Mr. Nixon's Republican party, he must appeal to voters who otherwise would identify themselves with one or more of the various minorities in the Democratic coalition.

To do this, he must play down—or believes he must play down—his identity as a Republican.

He must try to keep it from coming to general attention that is what is left of the classical two-party system in the United States he is the only spokesman for a party.

**JOHN KENNEDY** cannot speak for the southern Democratic faction in the coalition he is leading. That job has been turned over to Lyndon Johnson.

Sen. Johnson, on the other hand, cannot speak for Americans for Democratic Action, the radical pressure bloc that exerts steady pressure to move the Democratic coalition toward the extreme left.

Walter Reuther, the United Auto Workers president and vice president of AFL-CIO, cannot reconcile anything he stands for in the coalition with anything any southern Democratic or northern conservative stands for.

And Sen. Kennedy, who must try to conceal the disparities in his following, cannot afford to let himself be identified with any of its disparate factions, although it's his role to front for all of them.

When he speaks of all the things he would do if elected president, he is sketching a picture of a Never-Never Land that even Franklin D. Roosevelt, who put the Democratic coalition together, never reached. Nor did Harry Truman, who finally was reduced to sulking in the White House while the policies of the United States were hammered out by a majority of conservatives in the House and Senate. Sen. Kennedy previewed his helplessness as a coalition leader in the August session of Congress.

It's as though Sen. Kennedy were promising miraculous cures with a patent medicine while Vice President Nixon was practicing bona fide medicine.

**NIXON KNOWS** the limitations of the political art. He is aware of the problems as well as the potentialities of party government.

He has been part of the party government presided over by President Eisenhower since 1953. No one knows better how far apart the viewpoints of Nelson Rockefeller and Barry Goldwater are, or how much bitterness was generated during the Eisenhower years by friction between the party's ultraconservatives and its "progressive moderates."

Mr. Nixon has been the intermediary in some of the clashes. His hardest job in the Republican National Convention this year was to reconcile differences between the Goldwater faction on the extreme right and the Rockefeller faction on the extreme left.

Inside the Republican party, however, differences can be reconciled, because the party's leaders and its followers share a basic belief that there must be limitations on the welfare state the labor unions and the ADA stalwarts are trying to build.

This belief holds them together.

There is no basic belief among the factions inside the Democratic coalition.

There is no party basis for Democrats.

It is being proposed by some unionists that the coalition's labor wing should split off entirely and make its own way.

Southerners split off in 1948, again in 1952, then again in 1956, and this year are being held in place only by the gooey good will of Sen. Johnson, who is corn-poning and fat-backing his way through a situation that finds southerners still 100 per cent Democratic in local politics but leery of being identified nationally with northern Negroes, northern labor leaders and northern socialists.

**BUT HOW WOULD** Richard Nixon be able to head up a party government unless Republicans had a majority in the House and Senate?

Republicans have no chance to control the Senate and only an outside chance to control the House; Nixon, like Eisenhower, would face a Democratic majority in Congress if he became president.

What Nixon would have that Kennedy could not have would be a voting majority. As the leader of the Republican party, he could count on its votes in all divisions on substantive issues. As spokesman for moderation in government, he could count on the support of conservatives in the Democratic coalition.

These are not considerations that sway popular votes. Not one out of 10 voters gives a thought to the fact there is today in the United States only one political party, battered and bent but still intact, and one political coalition—a loose collection of minorities, blocs and individuals that cannot speak to one another.

Yet it is a fact with direct bearing on government in the United States.

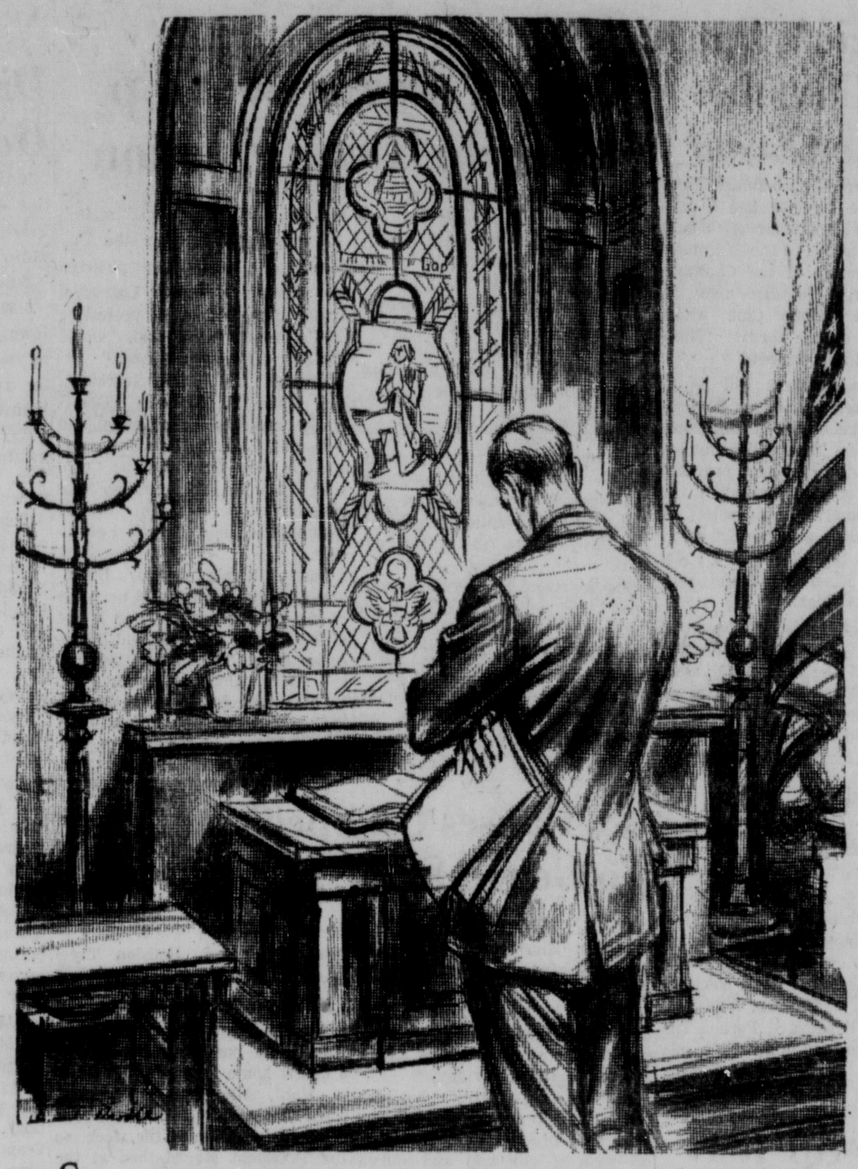
The patent medicine man has set up his pitch across the street from the party leader who still has faith in a standard remedy called "Party Government."

But so much has happened since people last knew what it was like to live under a genuine two-party system that Vice President Nixon feels he must play down his role as a party candidate, in the hope of attracting some of the crowd away from his rival.

It is a special problem of the 1960 campaign.

## *The Power Of Faith*

by Howard Brodie



Since the first meeting of Congress, it has been customary to begin the day with prayer.

Today, Rev. Frederick Brown Harris, a Methodist, is Senate Chaplain; Rev. Bernard Braskamp, a Presbyterian, is House Chaplain. Rabbis and Catholic priests, as well as other Protestants, have been guest chaplains. Their message, such as "Grant that we may meet the tasks and responsibilities of this new day with a resolute faith in the guiding and sustaining presence of Thy spirit (Rev. B. B.)", offer inspiration to the legislators.

Within the Capitol is a small room with a prayer bench, simple altar and stained glass window set aside for Congressmen. "A good many of the legislators find their way there," Chaplain Harris told me, "for a period of quietness and meditation."

## New Labor-Management Showdown?

By Victor Riesel

A man who never gambles is General Electric's vice president, Jack Parker, who flew into Las Vegas the other day and laid it on the line. He was no where near the roll of the dice nor spin of the wheel — but the stakes seldom were bigger.



Victor Riesel

Jack Parker, who reflects the highest echelon of the struck GE directorship, told some industrialists there that the time had come to organize rank-and-file union members, non-union employes, dealers, customers and the community to offset the influence of the nation's labor leaders.

Jack Parker, whom legend has it can take a jet engine apart with his own hands and reassemble the thing, is symbolic of the "younger" post-war industrial leadership.

Their words are the headlines and history of the '60s.

**PARKER'S WORDS** were blunt as he talked to a mining executives' congress.

"The basic need," he said, "is to develop a relationship between employes and the business in which they are concerned so that they understand it and can go forward together with all the others who are interested parties in the business — the owners, customers, suppliers, distributors, dealers and, in a more indirect way, but still to an important degree, community neighbors and the general public."

There is the implication, too, that the highest GE officials believe that all industry should be ready to invest heavily in the drive to isolate some of the labor leadership.

**AS JACK PARKER** put it at the American Mining Congress, the words are guaranteed to raise the eyebrows and blood pressure of turbulent strike leader Jim Carey:

"This means applying to employe relations," asserted Parker, looking far ahead of the strike of some 50,000 employes in some 50 plants, "the same thoughtful attention, the same creative energy and the same unremitting effort that a responsible business manager devotes to the other groups concerned.

"For example, businesses today spend millions of dollars and millions of man-hours of each year finding out what the customer wants, designing and producing it for him, and then explaining to him not only how the product meets his need and fulfills his desires, but also, if necessary, why he can't have more for less.

"As managers of the nation's businesses, we have kept our customers well informed about the values which we have to offer them. But we have often neglected the function of keeping our employes similarly well informed about their relationship to the business and keeping the public well informed about the management-employe relationship."

Then came the direct challenge to America's labor leadership:

"What is needed is a truly concerted effort to stimulate employe interest in the common goals and problems of business life and to encourage among employes greater understanding of their rail economic interests as individuals."

**SPEAKING OF STRIKES,** Parker said, "All too often they become the test of power of the union officials as against the effectiveness of the leadership offered by the company management. . . ."

There are in this document of Parkers' many harsh criticisms of labor in such phrases as "a super government . . . politically expedient (settlements) . . . continual struggle for power."

There is much significance in the fact that this speech, delivered on Oct. 12, paralleled similar statements of another influential industrial, Heath Larry, vice president of U.S. Steel, though the men did not consult each other. Mr. Larry spoke in Dallas two weeks earlier.

Both are of the new executive generation. Both deal with many score unions.

Obviously the first real showdowns since the 1937 sit-downs are coming with the mass unions in the mass industries.

## The South's Dilemma

By David Lawrence

### Election Outcome To Greatly Effect South

Whatever else the presidential election may bring, the outcome is certain to affect the political fate of the South more than any other region of the country.



David Lawrence

The possible impact of a Kennedy victory or a Nixon victory is being widely discussed in the South, of course, but even more pointed is the attitude of the so-called "liberal" bloc in the North which foresees in a Kennedy victory a chance to upset the very thing the southern Democrats in Congress have clung to advantageously for decades — namely, the seniority system in choosing chairmen of committees in both houses.

Perhaps the most interesting expression on this point has come from the "New York Post," which, in announcing editorially its support for Sen. Kennedy, says in part:

"With respect to the great issue of civil rights, neither party can claim any large virtue. But on this front, too, the most meaningful immediate goal is to increase the representation of liberal Democrats in both houses.

"The deadly bottleneck is the coalition of conservative Republicans and southern Democrats; under Nixon, as under Eisenhower, that coalition is likely to flourish, with Lyndon Johnson retaining his power as Senate leader; under Kennedy it may be finally challenged.

"Fearful as we were of Johnson's possible effect on the tone and substance of the Kennedy campaign, his replacement as Senate chieftain may finally enable liberal Democrats and Republicans to end the stalemate on civil rights.

"In larger terms it is surely plain that the fate of the Negro is inextricably involved with the fate of the general human community."

**THE ARGUMENT** of the professional Democrats throughout the South — those who hold office or are candidates for office on the Democratic ticket this autumn — is that support must be given to the party as such and that in this way the influence of the South, through the seniority system in Congress, will be preserved.

Many of the professionals know they are going against local sentiment but they feel that it is expedient for them to be recorded in favor of the Democratic ticket.

In some instances, there are slates of independent electors on the ballot, the assumption being that, in a close race in the Electoral College, these states may hold the balance of power.

The truth is that the people of the South have before them a critical decision. They would like to support their local political leaders, who, in the main, have borne the brunt of the "civil rights" struggle. But the big question is whether the coalition of conservative Republicans and southern Democrats in Congress will be preserved in the event of a Kennedy victory, or whether the dissolution of the bipartisan combination is likely.

Actually, the coalition means even more on a conservative or radical basis than it does in the "civil rights" controversy.

The South is for the most part conservative. Its businessmen fear the rise of the labor monopoly because many southern plants will will not be able to compete with northern businesses if unionization becomes extensive and new labor laws give the unions more and more power.

**NOTWITHSTANDING** these fears, the fact is that the Democratic party leaders in the South are for the most part supporting the Kennedy - Johnson ticket this time, and it will be interesting to see the extent to which the voters follow those leaders.

Many southern newspapers, hitherto backing a long line of Democratic presidential nominees, have come out for Nixon. This may be one reason why news dispatches from the South in recent weeks say that there are many "doubtful" states.

One thing attracting attention is the attitude of the Negro voters. One report is that Richmond, Va., for instance, may be strongly Democratic this time because of the Negro vote.

Certainly this is a surprise but the Republicans may be in for more surprises when they examine the Negro vote in several northern states.

Despite all that the Republicans did at Little Rock and about school integration and notwithstanding what they have done through the Department of Justice to help the Negroes in the South on voting rights, the northern Negroes do not appear to be grateful politically.

It is reported that in New York City, for instance, the Democratic ticket will get the largest support in years from the Negro voters.

**THE DEFEAT** of Republican nominees for Congress and the election of more and more Democrats from the so-called "liberal" side in the North will, of course, weaken the coalition if a Democratic president is elected.

The people of the South are doubtless weighing all these factors, and that's why there is so much talk this year about a "close" election in the South.

A few years ago the people of South Carolina elected a senator on a "write-in" basis, defeating the regular party nominee. The result was attributed to the influence of the newspapers as against the local party organization.

Not the least interesting of the stories that will be written after election day from different parts of the country will be the explanation of what the people of the South did at the polls.

## Makes It Hard To Communicate

Labor Secretary Mitchell has tried his best to stay on good terms with both unions and management. When he thought either had stepped out of line, he always said so. But he never picked fights with them. He has been faithful to President Eisenhower's principle that the federal government should represent all the people; that it is not in office to grind any minority's ax.

But giving Secretary Mitchell credit for good intentions, we think he went a little far in a speech to the Northern Ohio Steel Institute this week when he said the 1959 steel strike reflected a failure in communications between management and labor.

"It was basically an unpopular strike that became a crusade when the union leaders were able to translate managment's position on work practices into terms of management's taking away something the workers had had for many years,' Secretary Mitchell said.

We do not believe it would have mattered two rat-a-tat-tats with a chipping hammer what management in the steel industry said about the work practices it wanted to eliminate, in an effort to bring down its production costs.

This was no failure of communication on management's part. It was a failure of sympathy on the part of steel union strategists, who seized on the work practices issues and distorted it into a Halloween monster because it was the only emotional wallop they could find in an otherwise grim, drab work stoppage the workers didn't want.

It is not a failure of communications when an opponent twists meanings to fool people into doing something they otherwise would not think of doing. If Secretary Mitchell wants reminders about the technique, he needs only to note what the politicians are doing right now to make bogeymen slither and sneer where otherwise there would be nothing to get excited about.

Politics and labor unionism are both high in emotional content. There is no way to avert distortion when distortion is the intent.

## Letters To The Editor

May I give my reasons for favoring Nixon? Once I did not, because of his bluntness and self-confidence.

But what could be more important at this time than to have a man who lets everyone know exactly where he stands, how he thinks and believes and has proven that he won't back down or be swayed easily or bluffed? A blessing is that he knows right from wrong.

There has been much dirt thrown, but I feel Nixon has handled the situation in such a manner that he has gained in stature. Always he seems to put the concern of how a matter will effect the nation or world above personal feelings. If you take the trouble to look into his past you will learn that all his life Nixon was concerned about the welfare of others. When he felt something must be done it was done, not for personal reward or glory but for the sake of its need.

Nixon and Lodge are a team, working together toward a united goal, with the approval and support of many people who have had much experience in dealings with mankind. When people who I have much respect for feel as I do about Nixon, it reaffirms my faith in him.

If I felt this way about Kennedy, I would support him. It's not the party—it's the man. My prayers go out for them both, that they may say and do what is right.

You who don't vote keep quiet after the election. You who vote, please don't go back to sleep afterward and forget your own responsibilities. Someone is going to have to help make all these dreams come true that everyone promises during an election year.

NANCY SWARTZ
Wellsville

I want to comment on our "donothing" St. Clair Township trustees. Right now on Bloomfield Ave. they have left two open catch basins which were to have had gratings put over them and have been left open for over a year, two potential "leg-breakers".

Also some storm sewer ditches haven't been cleaned out in over three years. We hate to ask them to do anything because if they ever do it's usually a batched-up job— in my opinion— leaving a big mess behind.

As for the police protection levy of one dollar on a thousand-dollar valuation, it would mean their getting control of about four thousand extra tax dollars and protecting the constable's public employe pension, in my opinion. Just a few years ago our present township clerk went all around requesting our votes so he would get in his 20 years and share in this fund, his own daily job was not under social security. Yet many of the taxpayers don't even realize there is such a thing as the public employe pension fund.

Just what laws can or will they enforce? Remember the oldtime Calcutta speed trap? There existed a Bloomfield Community Association, meeting in the old Bloomfield School which tried to get us under the East Liverpool Municipal Court I believe when it was formed to get away from the high fines of the oldtime justices of peace. Right now a citizen with a complaint must file in Lisbon, then appear in County Court at East Palestine. I wish the duties of the constable and the trustees could be clarified.

And I might add I do not have anything against the one constable we have. He lived in Bloomfield when he was a little boy and I have voted for him under the old system.

MABEL C. EARDLEY
Bloomfield Ave., R. D. 2

### Odd Facts

The state of North Dakota came into the Union with a complete impartiality. Voting for president for the first time in 1892, it gave one electoral vote each to the Republican, Democratic and People's parties.

Presidential electors were chosen by the state legislature, instead of by popular vote, in South Carolina until 1860.

Abraham Lincoln, who was born in Kentucky, never won the electoral vote of his native state in the two times he successfully ran for president.

## The Once Over

The start of Broadway shows at 7:30 one night a week is having tough going. David Merrick, producer of six hits now running, ran out on the idea fast but others are still giving a break to theater-goers who like to see a show and be in bed by midnight. Playgoers as a whole, however, take the attitude they are entitled to night-life, liberty to miss the first act, and pursuit of taxicabs.

The 7:30 curtain folks must get early dinner and reach the theater when most theatergoers are still deciding what to wear and stoutly refusing to let drama interfere with their cocktail capacities. To reach the theater at that hour the wife has to hurry the dishwashing and powder her nose far ahead of schedule.

Her man has to get home early, take the bicarbonate before instead of after eating and reach Broadway in the mood of a marathon runner.

When he gives his theater destination so early in the evening the taxicab driver looks at his watch to make sure it hasn't stopped. He thinks the passenger must be an electrician on a hurry call to repair a failure in the marquee lights.

Early curtain folks always have a feeling they are making actors get up too early. They are a hardy lot, knowing, as they do, that when they get inside the theater around 7 or 7:15 all the famous personalities are still in the saloons.

The play begins while they are awake. They know they are violating a Broadway code against seeing more than half of the first act. They don't know what a break this can be.

By H. I. Phillips

**THE NATIONAL AUTO SHOW,** after half a century is being held in Detroit for the first time, although it has long been auto center. The city has evidently decided that the horseless carriage is here to stay.

New York schoolteachers talk of strike Nov. 7. Kids are deeply worried. They're afraid it won't happen.

From 60 to 70 per cent of New York policemen also work at outside jobs, union head says. (We just heard of a traffic cop who, after a hectic day at a busy corner, goes to work as a watchman in a hospital for nervous disorder.

We are still plugging for Casey Stengel as a member of the U.S. delegation to the United Nations. We have nobody there who is a skilled double-talker and the need of the hour is for a man whose words are not easy to follow. "Stenglese" has become famous in the sports world, through Casey's rare skill in making it hard to be sure what he is driving at. The Russians are overstaffed in this respect. Many other nations, including India, leave you asking "What did he say?" after every speech. America's U.N. delegates speak clearly. They can be understood without effort. If Casey quits baseball, he can help end this clarity. It's a terrific handicap.

Candid Camera, which up to now has been one of the funniest TV shows, still suffers from a new format using professional actors and actresses and from "Oh, wait until you see this scene: you'll die laughing" routine before each episode. It is bound to take the kick out of camera fun. And when professional performers are used in any way it casts suspicion on the show

## Leave It To The Girls

By Truman Twill

My attention is automatically riveted on reports of what women are doing, even in politics. Correction: Especially in politics.

I think one of the greatest social forces gathering momentum in these times is the rising strength of the female majority in the United States.

Women already are doing most of the spadework in politics.

This is the presidential year when experts think they may bust loose and do most of the voting, because due to the high death rate among perishable males women now outnumber men in the United States by millions.

This means that whenever women are ready to pull a coup d'etat at the ballot box, all they have to do is move in and take over. They can have their own way.

If I could hang on long enough, I am sure this country will have a woman president, a woman secretary of state, a woman secretary of the interior etc.

If I hang on only until Election Day this year, I think I am going to see the next president of the United States elected because of the female factor in the campaign.

Experts have been trying to make it appear that Jack Kennedy has the edge in appeal to women because he is generally acknowledged to be on the handsome side. Not everybody thinks so, of course, but generally speaking the man from Massachusetts is considered to be a dreamboat.

I doubt that it works this way. The lady I live with has convinced me that most women who have outgrown the teen-age point of view go for ugly men like me and Dick Nixon, except that I am uglier than he is.

Matter of fact, he isn't ugly at all, except by comparison with men who are held to be good looking, whereas I am ugly, period. Anyway, the lady whose opinion I respect most of all says women mistrust men who are handsome because they always know they're attractive and never quit trying to make something of it, whereas men who know they're ugly finally realize their limitations and become reconciled to a routine existence.

Women helped to put Dwight Eisenhower into office; he wowed 'em.

Pick out the candidate with the extra something that appeals to women in 1960, then draw all your savings out of the bank and bet it on his nose. You can't lose.

## Down Through The Years

From The Review Files

**THIRTY YEARS AGO** — The George W. Clarke Athletic Field was dedicated at Newell.

John E. Newell, president of the Chester First National Bank, was appointed treasurer of the Chester Community Relief Fund.

**TWENTY YEARS AGO** — The Lions Club held a farewell dinner for Dr. William J. Horger, president, who was to leave for Camp Shelby, Miss., for service in the Army Medical Corps.

About 17,228 Hancock County voters were registered for the November election.

**TEN YEARS AGO** — Mayor Arnold W. Devon issued a proclamation asking churches throughout East Liverpool to ring their bells as part of the nationwide United Nations Day observance.

The 10th anniversary of the WSCS of the Calvary Methodist Church was observed.


**East Liverpool Review**
210 E. 4th St., East Liverpool, Ohio
Phone: FU 5-4545

Subscription rates: Single copy, 7 cents. Home delivered, 42 cents per week. By mail, payable in advance, Hancock County, W. VA.; Beaver County, Pa.; and all points within 25 miles of East Liverpool, one year $10.00; six months, $6.00 three months, $3.50; one month, $1.50. Outside rates given upon request. No mail subscriptions accepted in localities served by carrier delivery.

The Associated Press is entitled exclusively to the use for republication of all the local news published in this newspaper as well as all AP news dispatches.

Second class postage paid at East Liverpool, Ohio.

Advertising representative: John W. Cullen Co.

# EAST LIVERPOOL REVIEW

*A Dependable Newspaper Serving the Tri-State District*

Published Daily Except Sunday
By Brush-Moore Newspapers, Inc.

Established Oct. 25, 1879
Member Associated Press

Saturday, October 22, 1960 — Page 4


## Party Leader vs. Pitch Man

Richard Nixon has this special problem in the 1960 election:

He is the only candidate in the race who represents a political party.

His opponent represents a collection of blocs and minorities put together with baling wire and string.

Yet, because this coalition is numerically stronger than Mr. Nixon's Republican party, he must appeal to voters who otherwise would identify themselves with one or more of the various minorities in the Democratic coalition.

To do this, he must play down—or believes he must play down—his identity as a Republican.

He must try to keep it from coming to general attention that is what is left of the classical two-party system in the United States he is the only spokesman for a party.

**JOHN KENNEDY** cannot speak for the southern Democratic faction in the coalition he is leading. That job has been turned over to Lyndon Johnson.

Sen. Johnson, on the other hand, cannot speak for Americans for Democratic Action, the radical pressure bloc that exerts steady pressure to move the Democratic coalition toward the extreme left.

Walter Reuther, the United Auto Workers president and vice president of AFL-CIO, cannot reconcile anything he stands for in the coalition with anything any southern Democratic or northern conservative stands for.

And Sen. Kennedy, who must try to conceal the disparities in his following, cannot afford to let himself be identified with any of its disparate factions, although it's his role to front for all of them.

When he speaks of all the things he would do if elected president, he is sketching a picture of a Never-Never Land that even Franklin D. Roosevelt, who put the Democratic coalition together, never reached. Nor did Harry Truman, who finally was reduced to sulking in the White House while the policies of the United States were hammered out by a majority of conservatives in the House and Senate. Sen. Kennedy previewed his helplessness as a coalition leader in the August session of Congress.

It's as though Sen. Kennedy were promising miraculous cures with a patent medicine while Vice President Nixon was practicing bona fide medicine.

**NIXON KNOWS** the limitations of the political art. He is aware of the problems as well as the potentialities of party government.

He has been part of the party government presided over by President Eisenhower since 1953. No one knows better how far apart the viewpoints of Nelson Rockefeller and Barry Goldwater are, or how much bitterness was generated during the Eisenhower years by friction between the party's ultraconservatives and its "progressive moderates."

Mr. Nixon has been the intermediary in some of the clashes. His hardest job in the Republican National Convention this year was to reconcile differences between the Goldwater faction on the extreme right and the Rockefeller faction on the extreme left.

Inside the Republican party, however, differences can be reconciled, because the party's leaders and its followers share a basic belief that there must be limitations on the welfare state the labor unions and the ADA stalwarts are trying to build.

This belief holds them together.

There is no basic belief among the factions inside the Democratic coalition.

There is no party basis for Democrats.

It is being proposed by some unionists that the coalition's labor wing should split off entirely and make its own way.

Southerners split off in 1948, again in 1952, then again in 1956, and this year are being held in place only by the gooey good will of Sen. Johnson, who is corn-poning and fat-backing his way through a situation that finds southerners still 100 per cent Democratic in local politics but leery of being identified nationally with northern Negroes, northern labor leaders and northern socialists.

**BUT HOW WOULD** Richard Nixon be able to head up a party government unless Republicans had a majority in the House and Senate?

Republicans have no chance to control the Senate and only an outside chance to control the House; Nixon, like Eisenhower, would face a Democratic majority in Congress if he became president.

What Nixon would have that Kennedy could not have would be a voting majority. As the leader of the Republican party, he could count on its votes in all divisions on substantive issues. As spokesman for moderation in government, he could count on the support of conservatives in the Democratic coalition.

These are not considerations that sway popular votes. Not one out of 10 voters gives a thought to the fact there is today in the United States only one political party, battered and bent but still intact, and one political coalition—a loose collection of minorities, blocs and individuals that cannot speak to one another.

Yet it is a fact with direct bearing on government in the United States.

The patent medicine man has set up his pitch across the street from the party leader who still has faith in a standard remedy called "Party Government."

But so much has happened since people last knew what it was like to live under a genuine two-party system that Vice President Nixon feels he must play down his role as a party candidate, in the hope of attracting some of the crowd away from his rival.

It is a special problem of the 1960 campaign.

## The Power Of Faith

by Howard Brodie



Since the first meeting of Congress, it has been customary to begin the day with prayer.

Today, Rev. Frederick Brown Harris, a Methodist, is Senate Chaplain; Rev. Bernard Braskamp, a Presbyterian, is House Chaplain. Rabbis and Catholic priests, as well as other Protestants, have been guest chaplains. Their message, such as "Grant that we may meet the tasks and responsibilities of this new day with a resolute faith in the guiding and sustaining presence of Thy spirit (Rev. B. B.)", offer inspiration to the legislators.

Within the Capitol is a small room with a prayer bench, simple altar and stained glass window set aside for Congressmen. "A good many of the legislators find their way there," Chaplain Harris told me, "for a period of quietness and meditation."

## New Labor-Management Showdown?

By Victor Riesel

A man who never gambles is General Electric's vice president, Jack Parker, who flew into Las Vegas the other day and laid it on the line. He was no where near the roll of the dice nor spin of the wheel — but the stakes seldom were bigger.



Victor Riesel

Jack Parker, who reflects the highest echelon of the struck GE directorship, told some industrialists there that the time had come to organize rank-and-file union members, non-union employes, dealers, customers and the community to offset the influence of the nation's labor leaders.

Jack Parker, whom legend has it can take a jet engine apart with his own hands and reassemble the thing, is symbolic of the "younger" post-war industrial leadership.

Their words are the headlines and history of the '60s.

**PARKER'S WORDS** were blunt as he talked to a mining executives' congress.

"The basic need," he said, "is to develop a relationship between employes and the business in which they are concerned so that they understand it and can go forward together with all the others who are interested parties in the business — the owners, customers, suppliers, distributors, dealers and, in a more indirect way, but still to an important degree, community neighbors and the general public."

There is the implication, too, that the highest GE officials believe that all industry should be ready to invest heavily in the drive to isolate some of the labor leadership.

**AS JACK PARKER** put it at the American Mining Congress, the words are guaranteed to raise the eyebrows and blood pressure of turbulent strike leader Jim Carey:

"This means applying to employe relations," asserted Parker, looking far ahead of the strike of some 50,000 employes in some 50 plants, "the same thoughtful attention, the same creative energy and the same unremitting effort that a responsible business manager devotes to the other groups concerned.

"For example, businesses today spend millions of dollars and millions of man-hours of each year finding out what the customer wants, designing and producing it for him, and then explaining to him not only how the product meets his need and fulfills his desires, but also, if necessary, why he can't have more for less.

"As managers of the nation's businesses, we have kept our customers well informed about the values which we have to offer them. But we have often neglected the function of keeping our employes similarly well informed about their relationship to the business and keeping the public well informed about the management-employe relationship."

Then came the direct challenge to America's labor leadership:

"What is needed is a truly concerted effort to stimulate employe interest in the common goals and problems of business life and to encourage among employes greater understanding of their rail economic interests as individuals."

**SPEAKING OF STRIKES**, Parker said, "All too often they become the test of power of the union officials as against the effectiveness of the leadership offered by the company management. . . ."

There are in this document of Parkers' many harsh criticisms of labor in such phrases as "a super government . . . politically expedient (settlements) . . . continual struggle for power."

There is much significance in the fact that this speech, delivered on Oct. 12, paralleled similar statements of another influential industrial, Heath Larry, vice president of U.S. Steel, though the men did not consult each other. Mr. Larry spoke in Dallas two weeks earlier.

Both are of the new executive generation. Both deal with many score unions.

Obviously the first real showdowns since the 1937 sit-downs are coming with the mass unions in the mass industries.

## Makes It Hard To Communicate

Labor Secretary Mitchell has tried his best to stay on good terms with both unions and management. When he thought either had stepped out of line, he always said so. But he never picked fights with them. He has been faithful to President Eisenhower's principle that the federal government should represent all the people; that it is not in office to grind any minority's ax.

But giving Secretary Mitchell credit for good intentions, we think he went a little far in a speech to the Northern Ohio Steel Institute this week when he said the 1959 steel strike reflected a failure in communications between management and labor.

"It was basically an unpopular strike that became a crusade when the union leaders were able to translate management's position on work practices into terms of management's taking away something the workers had had for many years," Secretary Mitchell said.

We do not believe it would have mattered two rat-a-tat-tats with a chipping hammer what management in the steel industry said about the work practices it wanted to eliminate, in an effort to bring down its production costs.

This was no failure of communication on management's part. It was a failure of sympathy on the part of steel union strategists, who seized on the work practices issues and distorted it into a Halloween monster because it was the only emotional wallop they could find in an otherwise grim, drab work stoppage the workers didn't want.

It is not a failure of communications when an opponent twists meanings to fool people into doing something they otherwise would not think of doing. If Secretary Mitchell wants reminders about the technique, he needs only to note what the politicians are doing right now to make bogeymen slither and sneer where otherwise there would be nothing to get excited about.

Politics and labor unionism are both high in emotional content. There is no way to avert distortion when distortion is the intent.

## The Once Over

By H. I. Phillips

The start of Broadway shows at 7:30 one night a week is having tough going. David Merrick, producer of six hits now running, ran out on the idea fast but others are still giving a break to theater-goers who like to see a show and be in bed by midnight. Playgoers as a whole, however, take the attitude they are entitled to night-life, liberty to miss the first act, and pursuit of taxicabs.

The 7:30 curtain folks must get early dinner and reach the theater when most theatergoers are still deciding what to wear and stoutly refusing to let drama interfere with their cocktail capacities. To reach the theater at that hour the wife has to hurry the dishwashing and powder her nose far ahead of schedule.

Her man has to get home early, take the bicarbonate before instead of after eating and reach Broadway in the mood of a marathon runner.

When he gives his theater destination so early in the evening the taxicab driver looks at his watch to make sure it hasn't stopped. He thinks the passenger must be an electrician on a hurry call to repair a failure in the marquee lights.

Early curtain folks always have a feeling they are making actors get up too early. They are a hardy lot, knowing, as they do, that when they get inside, the theater around 7 or 7:15 all the famous personalities are still in the saloons.

The play begins while they are awake. They know they are violating a Broadway code against seeing more than half of the first act. They don't know what a break this can be.

**THE NATIONAL AUTO SHOW**, after half a century is being held in Detroit for the first time, although it has long been auto center. The city has evidently decided that the horseless carriage is here to stay.

New York schoolteachers talk of strike Nov. 7. Kids are deeply worried. They're afraid it won't happen.

From 60 to 70 per cent of New York policemen also work at outside jobs, union head says. (We just heard of a traffic cop who, after a hectic day at a busy corner, goes to work as a watchman in a hospital for nervous disorder.

We are still plugging for Casey Stengel as a member of the U.S. delegation to the United Nations. We have nobody there who is a skilled double-talker and the need of the hour is for a man whose words are not easy to follow. "Stenglese" has become famous in the sports world, through Casey's rare skill in making it hard to be sure what he is driving at. The Russians are overstaffed in this respect. Many other nations, including India, leave you asking "What did he say?" after every speech. America's U.N. delegates speak clearly. They can be understood without effort. If Casey quits baseball, he can help end this clarity. It's a terrific handicap.

Candid Camera, which up to now has been one of the funniest TV shows, still suffers from a new format using professional actors and actresses and from "Oh, wait until you see this scene; you'll die laughing" routine before each episode. It is bound to take the kick out of camera fun. And when professional performers are used in any way it casts suspicion on the show.

## The South's Dilemma

By David Lawrence

### Election Outcome To Greatly Effect South

Whatever else the presidential election may bring, the outcome is certain to affect the political fate of the South more than any other region of the country.



David Lawrence

The possible impact of a Kennedy victory or a Nixon victory is being widely discussed in the South, of course, but even more pointed is the attitude of the so-called "liberal" bloc in the North which foresees in a Kennedy victory a chance to upset the very thing the southern Democrats in Congress have clung to advantageously for decades — namely, the seniority system in choosing chairmen of committees in both houses.

Perhaps the most interesting expression on this point has come from the "New York Post," which, in announcing editorially its support for Sen. Kennedy, says in part:

"With respect to the great issue of civil rights, neither party can claim any large virtue. But on this front, too, the most meaningful immediate goal is to increase the representation of liberal Democrats in both houses.

"The deadly bottleneck is the coalition of conservative Republicans and southern Democrats; under Nixon, as under Eisenhower, that coalition is likely to flourish, with Lyndon Johnson retaining his power as Senate leader; under Kennedy it may be finally challenged.

"Fearful as we were of Johnson's possible effect on the tone and substance of the Kennedy campaign, his replacement as Senate chieftain may finally enable liberal Democrats and Republicans to end the stalemate on civil rights.

"In larger terms it is surely plain that the fate of the Negro is inextricably involved with the fate of the general human community."

**THE ARGUMENT** of the professional Democrats throughout the South — those who hold office or are candidates for office on the Democratic ticket this autumn — is that support must be given to the party as such and that in this way the influence of the South, through the seniority system in Congress, will be preserved.

Many of the professionals know they are going against local sentiment but they feel that it is expedient for them to be recorded in favor of the Democratic ticket.

In some instances, there are slates of independent electors on the ballot, the assumption being that, in a close race in the Electoral College, these states may hold the balance of power.

The truth is that the people of the South have before them a critical decision. They would like to support their local political leaders, who, in the main, have borne the brunt of the "civil rights" struggle. But the big question is whether the coalition of conservative Republicans and southern Democrats in Congress will be preserved in the event of a Kennedy victory, or whether the dissolution of the bipartisan combination is likely.

Actually, the coalition means even more on a conservative or radical basis than it does in the "civil rights" controversy.

The South is for the most part conservative. Its businessmen fear the rise of the labor monopoly because many southern plants will will not be able to compete with northern businesses if unionization becomes extensive and new labor laws give the unions more and more power.

**NOTWITHSTANDING** these fears, the fact is that the Democratic party leaders in the South are for the most part supporting the Kennedy - Johnson ticket this time, and it will be interesting to see the extent to which the voters follow those leaders.

Many southern newspapers, hitherto backing a long line of Democratic presidential nominees, have come out for Nixon. This may be one reason why news dispatches from the South in recent weeks say that there are many "doubtful" states.

One thing attracting attention is the attitude of the Negro voters. One report is that Richmond, Va., for instance, may be strongly Democratic this time because of the Negro vote.

Certainly this is a surprise but the Republicans may be in for more surprises when they examine the Negro vote in several northern states.

Despite all that the Republicans did at Little Rock and about school integration and notwithstanding what they have done through the Department of Justice to help the Negroes in the South on voting rights, the northern Negroes do not appear to be grateful politically.

It is reported that in New York City, for instance, the Democratic ticket will get the largest support in years from the Negro voters.

**THE DEFEAT** of Republican nominees for Congress and the election of more and more Democrats from the so-called "liberal" side in the North will, of course, weaken the coalition if a Democratic president is elected.

The people of the South are doubtless weighing all these factors, and that's why there is so much talk this year about a "close" election in the South.

A few years ago the people of South Carolina elected a senator on a "write-in" basis, defeating the regular party nominee. The result was attributed to the influence of the newspapers so against the local party organization.

Not the least interesting of the stories that will be written after election day from different parts of the country will be the explanation of what the people of the South did at the polls.

## Letters To The Editor

May I give my reasons for favoring Nixon? Once I did not, because of his bluntness and self-confidence.

But what could be more important at this time than to have a man who lets everyone know exactly where he stands, how he thinks and believes and has proven that he won't back down or be swayed easily or bluffed? A blessing is that he knows right from wrong.

There has been much dirt thrown, but I feel Nixon has handled the situation in such a manner that he has gained in stature. Always he seems to put the concern of how a matter will effect the nation or world above personal feelings. If you take the trouble to look into his past you will learn that all his life Nixon was concerned about the welfare of others. When he felt something must be done it was done, not for personal reward or glory but for the sake of its need.

Nixon and Lodge are a team, working together toward a united goal, with the approval and support of many people who have had much experience in dealings with mankind. When people who I have much respect for feel as I do about Nixon, it reaffirms my faith in him.

If I felt this way about Kennedy, I would support him. It's not the party—it's the man. My prayers go out for them both, that they may say and do what is right.

You who don't vote keep quiet after the election. You who vote, please don't go back to sleep afterward and forget your own responsibilities. Someone is going to have to help make all these dreams come true that everyone promises during an election year.

NANCY SWARTZ
Wellsville

I want to comment on our "do-nothing" St. Clair Township trustees. Right now on Bloomfield Ave. they have left two open catch basins which were to have had gratings put over them and have been left open for over a year, two potential "leg-breakers".

Also some storm sewer ditches haven't been cleaned out in over three years. We hate to ask them to do anything because if they ever do it's usually a botched-up job— in my opinion— leaving a big mess behind.

As for the police protection levy of one dollar on a thousand-dollar valuation, it would mean their getting control of about four thousand extra tax dollars and protecting the constable's public employe pension, in my opinion. Just a few years ago our present township clerk went all around requesting our votes so he would get in his 20 years and share in this fund, his own daily job was not under social security. Yet many of the taxpayers don't even realize there is such a thing as the public employe pension fund.

Just what laws can or will they enforce? Remember the oldtime Calcutta speed trap? There existed a Bloomfield Community Association, meeting in the old Bloomfield School which tried to get us under the East Liverpool Municipal Court I believe when it was formed to get away from the high fines of the oldtime justices of peace. Right now a citizen with a complaint must file in Lisbon, then appear in County Court at East Palestine. I wish the duties of the constable and the trustees could be clarified.

And I might add I do not have anything against the one constable we have. He lived in Bloomfield when he was a little boy and I have voted for him under the old system.

MABEL C. EARDLEY
Bloomfield Ave., R. D. 2

### Odd Facts

The state of North Dakota came into the Union with a complete impartiality. Voting for president for the first time in 1892, it gave one electoral vote each to the Republican, Democratic and People's parties.

Presidential electors were chosen by the state legislature, instead of by popular vote, in South Carolina until 1860.

Abraham Lincoln, who was born in Kentucky, never won the electoral vote of his native state in the two times he successfully ran for president.

## Leave It To The Girls

By Truman Twill

My attention is automatically riveted on reports of what women are doing, even in politics. Correction: Especially in politics.

I think one of the greatest social forces gathering momentum in these times is the rising strength of the female majority in the United States.

Women already are doing most of the spadework in politics.

This is the presidential year when experts think they may bust loose and do most of the voting, because due to the high death rate among perishable males women now outnumber men in the United States by millions.

This means that whenever women are ready to pull a coup d'etat at the ballot box, all they have to do is move in and take over. They can have their own way.

If I could hang on long enough, I am sure this country will have a woman president, a woman secretary of state, a woman secretary of the interior etc.

If I hang on only until Election Day this year, I think I am going to see the next president of the United States elected because of the female factor in the campaign.

Experts have been trying to make it appear that Jack Kennedy has the edge in appeal to women because he is generally acknowledged to be on the handsome side. Not everybody thinks so, of course, but generally speaking the man from Massachusetts is considered to be a dreamboat.

I doubt that it works this way. The lady I live with has convinced me that most women who have outgrown the teen-age point of view go for ugly men like me and Dick Nixon, except that I am uglier than he is.

Matter of fact, he isn't ugly at all, except by comparison with men who are held to be good looking, whereas I am ugly, period. Anyway, the lady whose opinion I respect most of all says women mistrust men who are handsome because they always know they're attractive and never quit trying to make something of it, whereas men who know they're ugly finally realize their limitations and become reconciled to a routine existence.

Women helped to put Dwight Eisenhower into office; he owed 'em.

Pick out the candidate with the extra something that appeals to women in 1960, then draw all your savings out of the bank and bet it on his nose. You can't lose.

## Down Through The Years

From The Review Files

**THIRTY YEARS AGO** — The George W. Clarke Athletic Field was dedicated at Newell.

John E. Newell, president of the Chester First National Bank, was appointed treasurer of the Chester Community Relief Fund.

**TWENTY YEARS AGO** — The Lions Club held a farewell dinner for Dr. William J. Horger, president, who was to leave for Camp Shelby, Miss., for service in the Army Medical Corps.

About 17,228 Hancock County voters were registered for the November election.

**TEN YEARS AGO** — Mayor Arnold W. Devon issued a proclamation asking churches throughout East Liverpool to ring their bells as part of the nationwide United Nations Day observance.

The 10th anniversary of the WSCS of the Calvary Methodist Church was observed.


**East Liverpool Review**
210 E. 6th St., East Liverpool, Ohio
Phone: FO 5-6565

Subscription rates: Single copy, 7 cents. Home delivered, 45 cents per week. By mail, payable in advance, Hancock County, W. Va.; Beaver County, Pa.; and all points within 25 miles of East Liverpool, one year $16.00; six months, $8.00; three months, $4.50; one month, $1.65. Outside rates given upon request. No mail subscriptions accepted in localities served by carrier delivery.

The Associated Press is entitled exclusively to the use for republication of all the local news published in this newspaper as well as all AP news dispatches.

Second class postage paid at East Liverpool, Ohio.

Advertising representative: John W. Cullen Co.

# The Social -:- Notebook

"Alaska" was the program topic for the meeting of the Colloquium Study Club Thursday night with Mrs. Earl Applegate of Oliver St.

Mrs. Edward Daily spoke on "The Alaska of Today" and Mrs. Elmer Ralston explained how Alaska became the 49th state and also gave the history of the American flag.

Mrs. Edward Sanford, president, conducted business and reminded the group of the fall meeting of the City Federation of Women's Clubs for Nov. 30 at the Mary Patterson Memorial.

Refreshments were served 18 by the hostess, assisted by Mrs. Ray Alley and Mrs. Cecil Pugh, cohostesses. The buffet table, covered with a brown cloth, was decorated with arrangements of bronze and yellow mums, autumn leaves and gold birds of paradise.

Mrs. Ray McKim and Mrs. Hazel Goodballet were guests. The next meeting is Nov. 17 with Mrs. David McEwen of St. Clair Ave.

⁂ ⁂ ⁂

Mrs. Jean McDevitt of Alpha St. was hostess Wednesday for the Nite Out Club when 2 tables of 500 were in play.

Prizes were won by Mrs. Alice Jean Adkins, Mrs. McDevitt and Mrs. Joyce Camp, who also won travel.

Mrs. Lois Gallagher assisted the hostess in serving lunch. The next meeting is Nov. 2 with Mrs. Joyce Salsberry of Main St., Wellsville.

⁂ ⁂ ⁂

Trophies at 500 were won by Mrs. Rose Pickens, Mrs. Rose Smith and Mrs. Kathryn Bryan at the meeting of the Candlelight Club Wednesday night with Mrs. Irene Eddy of Avondale St.

Mrs. Eleanor Bashaw assisted the hostess in serving lunch.

Mrs. Smith of W. 3rd St. will entertain Nov. 2.

⁂ ⁂ ⁂

Mrs. Earl Brooks of Burbank, Calif., a former resident, was surprised with a party in honor of her birthday anniversary Thursday night at the home of her son and daughter-in-law, Mr. and Mrs. William Brooks, of Globe St.

She will conclude a month's visit with area relatives and return home next week. She received cards and gifts.

Refreshments were served by the hostess, assisted by Mrs. Charles Brooks and Mrs. Hiram Lemire. Attending were Mr. and Mrs. Lemire and family, Mrs. Lottie Gray, Mrs. Welk Mason, Nelson Gray, and Mr. and Mrs. Charles Brooks and family of New Waterford.

⁂ ⁂ ⁂

Names for the Christmas gift exchange were drawn at the meeting of the Happy Eight Club Wednesday night with Mrs. Virginia Birkheimer of Morton St.

Canasta winners were Mrs. Karla Barrett, Mrs. Joyce Black and Mrs. Marlene Wilson. Mrs. Ruth Vaughn assisted the hostess in serving lunch.

The next meeting is Nov. 3 with Mrs. Barrett of Lisbon St.

⁂ ⁂ ⁂

Plans were discussed to collect new and used receiving blankets for Dr. Dan Reynolds in Ethiopia a the meeting of the Mary Anna Circle of the Women's Association of Longs Run United Presbyterian Church Thursday night with Mrs. Jo Ann Fisher of the Calcutta-Smiths Ferry Rd.

Miss Julia Jo Barnhart conducted the Bible study on "Christ In the Psalms," from "The Hymnbook of the Ages." Psa. 110, 118, 72 and 22 were read and discussed.

The mission study presented by Mrs. Helen Monier included the chapter, "The Principles of Presbyterian Government," from the book, "Consider the Church."

Business was conducted by Miss Barnhart, president, with routine committee reports given. Circle prayers were used for the closing.

Refreshments were served by the hostess, assisted by her daughter, Miss Linda Fisher. Mrs. Robert Fogal and Mrs. Ann Barnhart were guests.

A review of the first and second chapters of the Bible study will feature the meeting Nov. 17 with Mrs. Barbara Thompson of Glenmoor.

⁂ ⁂ ⁂

The Tri Staters Club met Thursday night with Mrs. Sally Unger of Crawford Ave.

Winners at two tables of 500 were Mrs. Helen Komara, Mrs. Thelma Durbin and Mrs. Wilma Unger.

Refreshments were served by the hostess, assisted by her daughter, Mrs. Carol Kasunich.

Mrs. Durbin will entertain Nov. 3 at Hoge's Restaurant.

⁂ ⁂ ⁂

Mrs. June Campbell of Plutus Ave., Chester, will be hostess Wednesday for the BHNO Club.

⁂ ⁂ ⁂

The Get-Together Club will meet Wednesday with Mrs. Phyllis Mountford of Haywood St.

⁂ ⁂ ⁂

The Gadabouts Club will meet Wednesday with Mrs. Jo Ann Barringer of Princeton St.

⁂ ⁂ ⁂

Mrs. Peter Wooley of Kent will be guest speaker for the opening fall dinner meeting of the Helen Gould Literary Club at 6:30 o'clock Wednesday night at the Country Club.

The former Linda Lane, she will speak on her theatrical experiences. Mrs. C. Walter Ashbaugh will be hostess. Mrs. Richard Carson, Mrs. John Fraser and Mrs. William Ogilvie will be associate hostesses.

⁂ ⁂ ⁂

Mrs. Joyce Wilson of Burford St. will be hostess Wednesday for the UNI Club.

⁂ ⁂ ⁂

The Golden Rod Club will meet Wednesday with Mrs. Alice Lane of Etruria St.

⁂ ⁂ ⁂

Ohio Temple 1, Ladies of the Golden Eagle, will meet Wednesday in the Carpenters Hall.

⁂ ⁂ ⁂

Mrs. Janet Carnes will entertain the NNY Club Wednesday at Hoge's Restaurant.

⁂ ⁂ ⁂

The Pride of the Valley Club will meet Wednesday with Mrs. Stella Wright of Montana Ave., Chester.

⁂ ⁂ ⁂

A musical book review will be presented by Mrs. John Weitzel and son, Bruce Weitzel of Alliance for the meeting of the Coterie Club at 8 o'clock Wednesday night at the Mary Patterson Memorial.

Hostesses will be Miss Alice Peddicord, Miss Eleanor Wilson, Mrs. James Fortiner, Mrs. Reid Calcott, Mrs. W. Clare Manypenny, Mrs. Edward Lane and Miss Dorothy Leigh.

⁂ ⁂ ⁂

Mrs. Virginia Salisbury and Mrs. Peg Ross were guests at the meeting of the MNOP Club Wednesday night with Mrs. Jo Ann Powell of Idaho Ave.

Two tables of 500 were in play with prizes won by Mrs. Vivian Salisbury, Mrs. Powell, who also won travel, and Mrs. Charlotte Carroll.

Lunch was served by the hostess. Mrs. Dorothy Cline of Sherwood Ave. will entertain Nov. 2.

⁂ ⁂ ⁂

Costume prizes were won by Mrs. Helen Ashbaugh and Mrs. Pat Cornwell at the Halloween party of the Calcutta Women's Card Club Thursday night with Mrs. Harriet Entriken of Highland Dr.

Dessert-lunch was served by the hostess, assisted by Mrs. Jean Thomas, who with Mrs. Alice Ann Lamping and Mrs. Cornwell, were guests.

Two tables of progressive 500 were in play with prizes going to Mrs. Ashbaugh, Mrs. Cornwell and Mrs. Olive Dutterer. The home was decorated in a Halloween theme.

The next meeting is Nov. 10 with Mrs. Dutterer of Calcutta Acres.

⁂ ⁂ ⁂

Bible and hymn quizzes were conducted by Mrs. Frank Wheadon for the meeting of the Mary Martha Circle of the WSCS of the Boyce Methodist Church Thursday gomery of Michigan Ave.

Prizes were won by Mrs. Hilda Ruhl, Mrs. Ruth Jean Hammond and Mrs. Montgomery. Mrs. Louise Bratt conducted devotions, reading Scripture from Ps. 1 and offering prayer.

Mrs. Ella Jackson, chairman, conducted business and Mrs. Gladys Lisk read the financial report. The group was reminded of the general society meeting Tuesday night at the Boyce Auditorium. It was announced the World Friendship Girls will collect for UNICEF Friday.

Mrs. Jackson told of her visit to "Roadside America" at Charlottsville, Va., where nightly pageants of church events are held.

Cards were signed for the sick and shut-ins. Refreshments were served 13 by the hostess, assisted by Mrs. Florence McGaffic.



MISS HELEN MILLER
*Engaged To Employee Of Navy.*

## Betrothal Told For Newell Girl At Washington

Mr. and Mrs. Leslie E. Snyder of Newell announce the engagement of their daughter, Miss Helen F. Miller, to William E. Durrwachter.

The bride-elect is employed in the U. S. Chamber of Commerce in Washington. She was graduated from Universal Airlines School and attended Strayer College in Washington. Miss Miller was graduated from Wells High School in Newell in 1958.

Her fiance is a son of Mr. and Mrs. William E. Durrwachter of Williamsport, Pa. He is a 1953 graduate of Williamsport High School, attended Lycoming College and was graduated from Penn State College in 1958.

He is employed as an electrical engineer by the Bureau of Ships in the Navy Department in Washington.

No date has been set for the wedding.

---

The next meeting is Nov. 17 with Mrs. Jean De Long of Michigan Ave.

⁂ ⁂ ⁂

Plans to make Thanksgiving favors for the Henthorne Chronic Hospital at Lisbon were discussed at the meeting of the Forget-Me-Not Club Thursday night with Mrs. Alberta Williams of Summit Ln.

Mrs. Gladys Thompson, president, conducted business. Mrs. Mae Wray read the minutes and Mrs. Gary Henthorne, the financial report. Names were drawn for the Christmas gift exchange.

Scrabble was played during the social hour. Refreshments were served by the hostess, assisted by Mrs. Katie Bickle. Halloween decoratins were used on the buffet table.

The next meeting is Nov. 17 with Mrs. Norma Watson of Lisbon.

⁂ ⁂ ⁂

**Personals**

Thomas W. Eason, 828 Orchard Grove Ave., and Robert J. Brewster, 1818 Idaho Ave., associated in the Eason Insurance Agency, have returned from the annual convention of the Ohio Association of Insurance Agents, Inc., at Columbus Sunday through Tuesday. They were accompanied by their wives.

Dr. and Mrs. R. D. Stover of Broadview Circle will spend the weekend in Baltimore, where he will attend the regional national chiropractic convention.

William L. Carver of Santa Ana, Calif., is visiting his grandparents, Mr. and Mrs. W. R. Vanness, of Union St.

Mrs. George Eddy of Garfield St. and her daughter, Miss Joyce Eddy, who is a teletype operator with Capital Airlines in Washington, returned Thursday from an 18-day tour of Europe, visiting Belgium, Holland and France. They visited their son and brother, Pfc. Robert Eddy, and his wife, the former Nancy Wedgewood of Chester, at Verdun, France. They made made the trip by plane.

### Wellsville Society
*Miss Ruth Urie LE 2-2288*

Mrs. Dolores Whiteman received a birthday gift from her secret pal when BOW Club members were entertained Wednesday night by Mrs. Bertha Crews of 18th St. Heights.

Mrs. Elwanda Buchner, Mrs. Virginia Crews, Mrs. Mary Olesky and Mrs. Doris Grafton were prize winners in 500. Lunch was served by the hostess, assisted by Mrs. Loretta Hawksworth. The club will meet Nov. 16 at the Olesky home on Chester Ave.

⁂ ⁂ ⁂

A chicken supper was served in honor of the birthday anniversary of the Rev. Clark Allison at the meeting of the adult classes of the Church of the Nazarene Thursday night. Mr. and Mrs. Oak Tice of Toronto R. D. were host and hostess.

"Happy Birthday" was sung by the group and a gift was presented Rev. Allison, who offered grace. Mrs. James Hunter and Mrs. Ted Allison were in charge of games. Mr. and Mrs. Donald Collins sang several selections. Others taking part in the program were Mrs. Betty Moore, Mrs. Ida Morris, Mrs. Geraldine LaClair, Miss Mildred Dennis, Elwood Henderson, Hunter and Allison.

Mrs. Tice and Mrs. Geneva Parsons are teachers of the classes.

⁂ ⁂ ⁂

Birthday anniversary gifts were presented Mrs. Janet O'Neill by High Low Club members when they met Thursday night at the home of Mrs. Alice Sell of Commerce St.

Mrs. Sally Nicholson, Mrs. Betty Ammon and Mrs. Lena Fiber were 500 winners. Lunch was served by the hostess.

The next meeting is Nov. 10, the place being indefinite.

⁂ ⁂ ⁂

C. and M. Class members met Thursday night at the home of Mrs. Mary Lou Brown on Buckeye Ave. for a masquerade party.

Mrs. Alice Mackall, president, opened the meeting with the Lord's Prayer and a bake sale was chosen as a project for the church building fund. Games with Mrs. Marjorie Brown in charge were the diversion.

Lunch was served 12 members and a guest, Miss Shirley Scott.

⁂ ⁂ ⁂

Mrs. Jeannette Reynolds of Cannon Mills Rd. entertained the ONO Club Thursday night with three tables of 500 in play.

Prizes were won by Mrs. Betty Beadnell and Mrs. Raylene Thomas. Guests were Mrs. Mary Donnelly, Mrs. Martha Reight, Mrs. Dolly Reynolds and Mrs. Darlene Echols.

The meeting Nov. 17 will be at the home of Mrs. Elsie Donnelly of 9th St.

⁂ ⁂ ⁂

The Missionary Society of the New Jerusalem Baptist Church will sponsor a tea Sunday from 5 to 7 o'clock at the home of Mrs. Paul Carter, 1424 Commerce St.

⁂ ⁂ ⁂

Mrs. Carol Fredericks of East End, East Liverpool, was hostess for the Deadbeats Game Club Wednesday night.

Prizes in games were won by Mrs. Julia Davis, Mrs. Edna Grimm, Mrs. Bonnie French and Mrs. Phyllis Means.

⁂ ⁂ ⁂

**Wellsville Personals**

Mr. and Mrs. Robert Dornick and children, Cindy and Bobby, of Route 39 have concluded a visit with another daughter, Miss Judith Dornick, student at Ohio University at Athens.

Mr. and Mrs. Roy Powell and children, Scotty and Lori, of Andover have returned home after a week's visit with her parents, Mr. and Mrs. Arthur Broadbent, of Wood St.

### Newell Society
*Charles Cronin FU 5-4545*

Two new members were initiated and petitions for three were read at the meeting of Rebekah Lodge 74 Wednesday night in the Odd Fellows Hall.

Mrs. Beulah Hill was named delegate and Mrs. Clara McGinty alternate for the district convention held in Chester Thursday night.

Mrs. Sadye Knapp, vice grand, presided in the absence of Mrs. Rose Ann Heath, noble grand, who is ill.

Further plans were discussed for a public turkey dinner to be held Nov. 5 in the IOOF Hall.

Lunch was served by Mrs. Flossie Whittington, Mrs. Carrie Pugh, Mrs. Hill and Mrs. Helen McClain. The lunch committee for November includes Mrs. Bourne, Mrs. Knapp and Mrs. Ann Cawthon.

⁂ ⁂ ⁂

Robert H. Hall, superintendent of the Hancock County schools, will speak at a meeting of the Women's Club Monday night at 8 o'clock in the American Legion home.

Mrs. Naomi Robinson will lead devotions. Mrs. George Cawthon, president, will preside.

### Chester Society
*DeMar Miller EV 7-2721*

Final plans for the "Master Masons Night" tonight at the Masonic Temple were made at a meeting of Crescent Chapter 49, Eastern Star, Thursday night at the temple.

The chapter will be in charge of the dinner and program at 6:30 o'clock.

Named a committee to promote the sale of the Starlight magazine was Mrs. Nona Elliott, Mrs. Mable Lowers, Mrs. Sandra Mey, Mrs. Margaret May and Miss Ada Robinson.

Mrs. June Mooney and Mrs. Alvera Haynes were named co-chairmen of a public card party to be held Nov. 9 at the temple. The group will investigate the possibility of buying a used piano for the diningroom.

A handkerchief shower honored Mrs. Doris Durham, worthy matron, for her birthday anniversary. Refreshments were served 35 by Mrs. Pauline Wilson and committee. The next meeting is Nov. 3.

⁂ ⁂ ⁂

A social meeting will be held by the auxiliary of Lawrenceville American Legion Post 163 Monday night at 8 o'clock at the post home.

⁂ ⁂ ⁂

Officers will be elected at a meeting of the Sacred Heart Guild Monday night at 8 o'clock at the Sacred Heart Catholic Church School Hall.

⁂ ⁂ ⁂

The Friendship Class of the Methodist Church will meet Monday night at 8 o'clock with Mrs. William Werkheiser of Neptune Ave.

⁂ ⁂ ⁂

Prizes at canasta were won by Mrs. Marian Reed, Mrs. Glenna

Continued on Page 12)


Olsen's

Shop 'Til 9 EVERY NITE



$2.95 each

"As Shown"

The Night is Filled with Flowers

phil maid CHALLIS

You'll welcome sleeping in the delicious warmth of this shadow-light, kitten soft Cotton Challis duet sprayed in a lilting apple blossom print . . . Dream sweetly in either the full length Shift gown or the carefree Waltz length gown . . . Exquisitely detailed with color band trim, full length sleeve and set in cuffs . . . Paradise Pink or Heavenly Blue, sizes 32 to 42.



Beautiful Sheer
1st Quality
66-15

NYLON STOCKINGS
Full Fashioned

Delightfully sheer with self colored seams — 2-way stretch top that gives extra wear and comfort. Colors: Rosebeige. Sizes 8½-11.

59 pair



SPECIAL PURCHASE! CORDUROY

Crawlers . . .

1st quality, full cut and roomy. You'll want several for those nippy days ahead. Bib front, elastic back. Colors: Blue, Red, Aqua, Pink, Maize. Sizes 9-24 mos.

94

Polos To Match . . .

Short sleeves, crew neck. Sizes 9-24 mos.

59



Smith & Phillips

409 Washington Street OUR 90TH YEAR Dial FU 5-1215

RENT AN INSTRUMENT

The best way to determine whether music is for you or your child!

Smith & Phillips offers rental plans on all instruments, new or used so that you can decide whether it is worth-while to buy the instrument! Check this list of rentals for your choice:

- New Piano (Gulbransen, Sohmer, Kimball) $25 For 4 Weeks
- Used Piano $5 For 4 Weeks (Plus Drayage)
- New Instrument (Conn, Olds, King, Pedler, etc.) $9.95 & Up For 8 Weeks
- Used Instrument ..... $2.95 & Up For 8 Weeks

Come in today or call FU 5-1215 for further details! Instruction available by competent instructors in our private studios.

NOW!
Reduced family rates for Hammond Organ rental and lessons!



OUR NEW HAMMOND FAMILY
Play-Time PLAN

6 ORGAN LESSONS
30-DAY Home Usage
Instruction Materials
All for $25 for 1st member
$6 for 2nd member
$4 for 3rd member
$2 for 4th member
(All costs applied to price of organ if you decide to buy)



FREE FILM FOR LIFE

8 jumbo prints 89c

12 jumbo prints 99c

Never buy another roll of film. We'll give you all your FILM FREE, when we process your film; sizes 120 - 127 - 620.

ROBERTS JEWELERS
LITTLE BUILDING ON THE DIAMOND



ENJOY FINE FOOD HERE!

Enjoy the finest of foods in our comfortable diningroom. Soft relaxing background music adds to the pleasant atmosphere. Our waitresses are specially trained to give quick, courteous service. Our menus are always complete. We invite you to come in and dine with us.

Restaurant of the MONTH

Adjoining Cocktail Lounge

TRAVELERS HOTEL DINING ROOM

"Where Fine Food is a Tradition"

117 E. 4th St. DIAL FU 5-5600

# The Social -:- -:- Notebook

"Alaska" was the program topic for the meeting of the Colloquium Study Club Thursday night with Mrs. Earl Applegate of Oliver St.

Mrs. Edward Daily spoke on "The Alaska of Today" and Mrs. Elmer Ralston explained how Alaska became the 49th state and also gave the history of the American flag.

Mrs. Edward Sanford, president, conducted business and reminded the group of the fall meeting of the City Federation of Women's Clubs for Nov. 30 at the Mary Patterson Memorial.

Refreshments were served 18 by the hostess, assisted by Mrs. Ray Alley and Mrs. Cecil Pugh, cohostesses. The buffet table, covered with a brown cloth, was decorated with arrangements of bronze and yellow mums, autumn leaves and gold birds of paradise.

Mrs. Ray McKim and Mrs. Hazel Goodballet were guests. The next meeting is Nov. 17 with Mrs. David McEwen of St. Clair Ave.

⋇ ⋇ ⋇

Mrs. Jean McDevitt of Alpha St. was hostess Wednesday for the Nite Out Club when 2 tables of 500 were in play.

Prizes were won by Mrs. Alice Jean Adkins, Mrs. McDevitt and Mrs. Joyce Camp, who also won travel.

Mrs. Lois Gallagher assisted the hostess in serving lunch. The next meeting is Nov. 2 with Mrs. Joyce Salsberry of Main St., Wellsville.

⋇ ⋇ ⋇

Trophies at 500 were won by Mrs. Rose Pickens, Mrs. Rose Smith and Mrs. Kathryn Bryan at the meeting of the Candlelight Club Wednesday night with Mrs. Irene Eddy of Avondale St.

Mrs. Eleanor Bashaw assisted the hostess in serving lunch.

Mrs. Smith of W. 3rd St. will entertain Nov. 2.

⋇ ⋇ ⋇

Mrs. Earl Brooks of Burbank, Calif., a former resident, was surprised with a party in honor of her birthday anniversary Thursday night at the home of her son and daughter-in-law, Mr. and Mrs. William Brooks, of Globe St.

She will conclude a month's visit with area relatives and return home next week. She received cards and gifts.

Refreshments were served by the hostess, assisted by Mrs. Charles Brooks and Mrs. Hiram Lemire. Attending were Mr. and Mrs. Lemire and family, Mrs. Lottie Gray, Mrs. Welk Mason, Nelson Gray, and Mr. and Mrs. Charles Brooks and family of New Waterford.

⋇ ⋇ ⋇

Names for the Christmas gift exchange were drawn at the meeting of the Happy Eight Club Wednesday night with Mrs. Virginia Birkheimer of Morton St.

Canasta winners were Mrs. Karla Barrett, Mrs. Joyce Black and Mrs. Marlene Wilson. Mrs. Ruth Vaughn assisted the hostess in serving lunch.

The next meeting is Nov. 3 with Mrs. Barrett of Lisbon St.

⋇ ⋇ ⋇

Plans were discussed to collect new and used receiving blankets for Dr. Dan Reynolds in Ethiopia a the meeting of the Mary Anna Circle of the Women's Association of Longs Run United Presbyterian Church Thursday night with Mrs. Jo Ann Fisher of the Calcutta-Smiths Ferry Rd.

Miss Julia Jo Barnhart conducted the Bible study on "Christ In the Psalms," from "The Hymnbook of the Ages." Psa. 110, 118, 91 and 22 were read and discussed.

The mission study presented by Mrs. Helen Monier included the chapter, "The Principles of Presbyterian Government," from the book, "Consider the Church."

Business was conducted by Miss Barnhart, president, with routine committee reports given. Circle prayers were used for the closing.

Refreshments were served by the hostess, assisted by her daughter, Miss Linda Fisher. Mrs. Robert Fugal and Mrs. Ann Barnhart were guests.

A review of the first and second chapters of the Bible study will feature the meeting Nov. 17 with Mrs. Barbara Thompson of Glenmoor.

⋇ ⋇ ⋇

The Tri Staters Club met Thursday night with Mrs. Sally Unger of Crawford Ave.

Winners at two tables of 500 were Mrs. Helen Komara, Mrs. Thelma Durbin and Mrs. Wilma Unger.

Refreshments were served by the hostess, assisted by her daughter, Mrs. Carol Kasunich.

Mrs. Durbin will entertain Nov. 3 at Hoge's Restaurant.

⋇ ⋇ ⋇

Mrs. June Campbell of Plutus Ave., Chester, will be hostess Wednesday for the BHNO Club.

⋇ ⋇ ⋇

The Get-Together Club will meet Wednesday with Mrs. Phyllis Mountford of Haywood St.

⋇ ⋇ ⋇

The Gadabouts Club will meet Wednesday with Mrs. Jo Ann Barringer of Princeton St.

⋇ ⋇ ⋇

Mrs. Peter Wooley of Kent will be guest speaker for the opening fall dinner meeting of the Helen Gould Literary Club at 6:30 o'clock Wednesday night at the Country Club.

The former Linda Lane, she will speak on her theatrical experiences. Mrs. C. Walter Ashbaugh will be hostess. Mrs. Richard Carson, Mrs. John Fraser and Mrs. William Ogilvie will be associate hostesses.

⋇ ⋇ ⋇

Mrs. Joyce Wilson of Burford St. will be hostess Wednesday for the UNI Club.

⋇ ⋇ ⋇

The Golden Rod Club will meet Wednesday with Mrs. Alice Lane of Etruria St.

⋇ ⋇ ⋇

Ohio Temple 1, Ladies of the Golden Eagle, will meet Wednesday in the Carpenters Hall.

⋇ ⋇ ⋇

Mrs. Janet Carnes will entertain the NNY Club Wednesday at Hoge's Restaurant.

⋇ ⋇ ⋇

The Pride of the Valley Club will meet Wednesday with Mrs. Stella Wright of Montana Ave., Chester.

⋇ ⋇ ⋇

A musical book review will be presented by Mrs. John Weitzel and son, Bruce Weitzel of Alliance for the meeting of the Coterie Club at 8 o'clock Wednesday night at the Mary Patterson Memorial.

Hostesses will be Miss Alice Peddicord, Miss Eleanor Wilson, Mrs. James Fortiner, Mrs. Reid Calcott, Mrs. W. Clare Manypenny, Mrs. Edward Lane and Miss Dorothy Leigh.

⋇ ⋇ ⋇

Mrs. Virginia Salisbury and Mrs. Peg Rose were guests at the meeting of the MNOP Club Wednesday night with Mrs. Jo Ann Powell of Idaho Ave.

Two tables of 500 were in play with prizes won by Mrs. Vivian Salisbury, Mrs. Powell, who also won travel, and Mrs. Charlotte Carroll.

Lunch was served by the hostess, Mrs. Dorothy Cline of Sherwood Ave. will entertain Nov. 2.

⋇ ⋇ ⋇

Costume prizes were won by Mrs. Helen Ashbaugh and Mrs. Pat Cornwell at the Halloween party of the Calcutta Women's Card Club Thursday night with Mrs. Harriet Entriken of Highland Dr.

Dessert-lunch was served by the hostess, assisted by Mrs. Jean Thomas, who with Mrs. Alice Ann Lamping and Mrs. Cornwell, were guests.

Two tables of progressive 500 were in play with prizes going to Mrs. Ashbaugh, Mrs. Cornwell and Mrs. Olive Dutterer. The home was decorated in a Halloween theme.

The next meeting is Nov. 10 with Mrs. Dutterer of Calcutta Acres.

⋇ ⋇ ⋇

Bible and hymn quizzes were conducted by Mrs. Frank Wheildon for the meeting of the Mary Martha Circle of the WSCS of the Boyce Methodist Church Thursday.

Prizes were won by Mrs. Hilda Ruhl, Mrs. Ruth Jean Hammond and Mrs. Montgomery. Mrs. Louise Bratt conducted devotions, reading Scripture from Ps. 1 and offering prayer.

Mrs. Ella Jackson, chairman, conducted business and Mrs. Gladys Lisk read the financial report. The group was reminded of the general society meeting Tuesday night at the Boyce Auditorium. It was announced the World Friendship Girls will collect for UNICEF Friday.

Mrs. Jackson told of her visit to "Roadside America" at Charlottesville, Va., where nightly pageants of church events are held.

Cards were signed for the sick and shut-ins. Refreshments were served 13 by the hostess, assisted by Mrs. Florence McGaffic.



MISS HELEN MILLER

*Engaged To Employee Of Navy.*

## Betrothal Told For Newell Girl At Washington

Mr. and Mrs. Leslie E. Snyder of Newell announce the engagement of their daughter, Miss Helen F. Miller, to William E. Durrwachter.

The bride-elect is employed in the U. S. Chamber of Commerce in Washington. She was graduated from Universal Airlines School and attended Strayer College in Washington. Miss Miller was graduated from Wells High School in Newell in 1958.

Her fiance is a son of Mr. and Mrs. William E. Durrwachter of Williamsport, Pa. He is a 1953 graduate of Williamsport High School, attended Lycoming College and was graduated from Penn State College in 1958.

He is employed as an electrical engineer by the Bureau of Ships in the Navy Department in Washington.

No date has been set for the wedding.

---

The next meeting is Nov. 17 with Mrs. Jean De Long of Michigan Ave.

⋇ ⋇ ⋇

Plans to make Thanksgiving favors for the Henthorne Chronic Hospital at Lisbon were discussed at the meeting of the Forget-Me-Not Club Thursday night with Mrs. Alberta Williams of Summit Ln.

Mrs. Gladys Thompson, president, conducted business. Mrs. Mae Wray read the minutes and Mrs. Gary Henthorne, the financial report. Names were drawn for the Christmas gift exchange.

Scrabble was played during the social hour. Refreshments were served by the hostess, assisted by Mrs. Katie Buckle. Halloween decorations were used on the buffet table.

The next meeting is Nov. 17 with Mrs. Norma Watson of Lisbon.

⋇ ⋇ ⋇

**Personals**

Thomas W. Eason, 828 Orchard Grove Ave., and Robert J. Brewster, 1818 Idaho Ave., associated in the Eason Insurance Agency, have returned from the annual convention of the Ohio Association of Insurance Agents, Inc., at Columbus Sunday through Tuesday. They were accompanied by their wives.

Dr. and Mrs. R. D. Stover of Broadview Circle will spend the weekend in Baltimore, where he will attend the regional national chiropractic convention.

William L. Carver of Santa Ana, Calif., is visiting his grandparents, Mr. and Mrs. W. R. Vanness, of Union St.

Mrs. George Eddy of Garfield St. and her daughter, Miss Joyce Eddy, who is a teletype operator with Capital Airlines in Washington, returned Thursday from an 18-day tour of Europe, visiting Belgium, Holland and France. They visited their son and brother, Pfc. Robert Eddy, and his wife, the former Nancy Wedgewood of Chester, at Verdun, France. They made made the trip by plane.

## Wellsville Society

*Miss Ruth Urie LE 2-2288*

Mrs. Dolores Whiteman received a birthday gift from her secret pal when BOW Club members were entertained Wednesday night by Mrs. Bertha Crews of 18th St. Heights.

Mrs. Elwanda Buchner, Mrs. Virginia Crews, Mrs. Mary Olesky and Mrs. Doris Grafton were prize winners in 500. Lunch was served by the hostess, assisted by Mrs. Loretta Hawksworth. The club will meet Nov. 16 at the Olesky home on Chester Ave.

⋇ ⋇ ⋇

A chicken supper was served in honor of the birthday anniversary of the Rev. Clark Allison at the meeting of the adult classes of the Church of the Nazarene Thursday night. Mr. and Mrs. Oak Tice of Toronto R. D. were host and hostess.

"Happy Birthday" was sung by the group and a gift was presented Rev. Allison, who offered grace. Mrs. James Hunter and Mrs. Ted Allison were in charge of games. Mr. and Mrs. Donald Collins sang several selections. Others taking part in the program were Mrs. Betty Moore, Mrs. Ida Morris, Mrs. Geraldine LaClair, Miss Mildred Dennis, Elwood Henderson, Hunter and Allison.

Mrs. Tice and Mrs. Geneva Parsons are teachers of the classes.

⋇ ⋇ ⋇

Birthday anniversary gifts were presented Mrs. Janet O'Neill by High Low Club members when they met Thursday night at the home of Mrs. Alice Sell of Commerce St.

Mrs. Sally Nicholson, Mrs. Betty Ammon and Mrs. Lena Fiber were 500 winners. Lunch was served by the hostess.

The next meeting is Nov. 10, the place being indefinite.

⋇ ⋇ ⋇

C. and M. Class members met Thursday night at the home of Mrs. Mary Lou Brown on Buckeye Ave. for a masquerade party.

Mrs. Alice Mackall, president, opened the meeting with the Lord's Prayer and a bake sale was chosen as a project for the church building fund. Games with Mrs. Marjorie Brown in charge were the diversion.

Lunch was served 12 members and a guest, Miss Shirley Scott.

⋇ ⋇ ⋇

Mrs. Jeannette Reynolds of Cannon Mills Rd. entertained the ONO Club Thursday night with three tables of 500 in play.

Prizes were won by Mrs. Betty Beadnell and Mrs. Raylene Thomas. Guests were Mrs. Mary Donnelly, Mrs. Martha Reight, Mrs. Dolly Reynolds and Mrs. Darlene Echols.

The meeting Nov. 17 will be at the home of Mrs. Elsie Donnelly of 9th St.

⋇ ⋇ ⋇

The Missionary Society of the New Jerusalem Baptist Church will sponsor a tea Sunday from 5 to 7 o'clock at the home of Mrs. Paul Carter, 1424 Commerce St.

⋇ ⋇ ⋇

Mrs. Carol Fredericks of East End, East Liverpool, was hostess for the Deadbeats Game Club Wednesday night.

Prizes in games were won by Mrs. Julia Davis, Mrs. Edna Grimm, Mrs. Bonnie French and Mrs. Phyllis Means.

⋇ ⋇ ⋇

**Wellsville Personals**

Mr. and Mrs. Robert Dornick and children, Cindy and Bobby, of Route 39 have concluded a visit with another daughter, Miss Judith Dornick, student at Ohio University at Athens.

Mr. and Mrs. Ray Powell and children, Scotty and Lori, of Andover have returned home after a week's visit with her parents, Mr. and Mrs. Arthur Broadbent, of Wood St.

## Newell Society

*Charles Cronin FU 5-4545*

Two new members were initiated and petitions for three were read at the meeting of Rebekah Lodge 74 Wednesday night in the Odd Fellows Hall.

Mrs. Beulah Hill was named delegate and Mrs. Clara McGinty alternate for the district convention held in Chester Thursday night.

Mrs. Sadye Knapp, vice grand, presided in the absence of Mrs. Rose Ann Heath, noble grand, who is ill.

Further plans were discussed for a public turkey dinner to be held Nov. 5 in the IOOF Hall.

Lunch was served by Mrs. Flossie Whittington, Mrs. Carrie Pugh, Mrs. Hill and Mrs. Helen McClain. The lunch committee for November includes Mrs. Bourne, Mrs. Knapp and Mrs. Ann Cawthon.

⋇ ⋇ ⋇

Robert H. Hall, superintendent of the Hancock County schools, will speak at a meeting of the Women's Club Monday night at 8 o'clock in the American Legion home.

Mrs. Naomi Robinson will lead devotions. Mrs. George Cawthon, president, will preside.

## Chester Society

*DeMar Miller EV 7-2721*

Final plans for the "Master Masons Night" tonight at the Masonic Temple were made at a meeting of Crescent Chapter 49, Eastern Star, Thursday night at the temple.

The chapter will be in charge of the dinner and program at 6:30 o'clock.

Named a committee to promote the sale of the Starlight magazine was Mrs. Nona Elliott, Mrs. Mable Lowers, Mrs. Sandra Mey, Mrs. Margaret May and Miss Ada Robinson.

Mrs. June Mooney and Mrs. Alvera Haynes were named co-chairmen of a public card party to be held Nov. 9 at the temple. The group will investigate the possibility of buying a used piano for the diningroom.

A handkerchief shower honored Mrs. Doris Durham, worthy matron, for her birthday anniversary. Refreshments were served 35 by Mrs. Pauline Wilson and committee. The next meeting is Nov. 3.

⋇ ⋇ ⋇

A social meeting will be held by the auxiliary of Lawrenceville American Legion Post 163 Monday night at 8 o'clock at the post home.

⋇ ⋇ ⋇

Officers will be elected at a meeting of the Sacred Heart Guild Monday night at 8 o'clock at the Sacred Heart Catholic Church School Hall.

⋇ ⋇ ⋇

The Friendship Class of the Methodist Church will meet Monday night at 8 o'clock with Mrs. William Werkheiser of Neptune Ave.

⋇ ⋇ ⋇

Prizes at canasta were won by Mrs. Marian Reed, Mrs. Glenna

Continued on Page 12)


Olsen's

Shop 'Til 9 EVERY NITE



$2.95 each

"As Shown"

The Night is Filled with Flowers

phil maid CHALLIS

You'll welcome sleeping in the delicious warmth of this shadow-light, kitten soft Cotton Challis duet sprayed in a lilting apple blossom print . . . Dream sweetly in either the full length Shift gown or the carefree Waltz length gown . . . Exquisitely detailed with color band trim, full length sleeve and set in cuffs . . . Paradise Pink or Heavenly Blue, sizes 32 to 42.



Beautiful Sheer

1st Quality

66-15

NYLON STOCKINGS

Full Fashioned

Delightfully sheer with self colored seams — 2-way stretch top that gives extra wear and comfort. Colors: Knothings. Sizes 9½-11.

59 pair



SPECIAL PURCHASE! CORDUROY Crawlers . . .

1st quality, full cut and roomy. You'll want several for those nippy days ahead. Bib front, elastic back. Colors: Blue, Red, Aqua, Pink, Maize. Sizes 9-24 mos.

94

Polos To Match . . .

Short sleeves, crew neck. Sizes 9-24 mos.

59



Smith & Phillips

609 Washington Street OUR 39TH YEAR Dial FU 5-1215

RENT AN INSTRUMENT

The best way to determine whether music is for you or your child!

Smith & Phillips offers rental plans on all instruments, new or used so that you can decide whether it is worth-while to buy the instrument! Check this list of rentals for your choice:

- New Piano (Gulbransen, Sohmer, Kimball) $25 For 4 Weeks
- Used Piano $5 For 4 Weeks (Plus Drayage)
- New Instrument (Conn, Olds, King, Pedler, etc.) $9.95 & Up For 8 Weeks
- Used Instrument ..... $2.95 & Up For 8 Weeks

Come in today or call FU 5-1215 for further details! Instruction available by competent instructors in our private studios.

NOW! Reduced family rates for Hammond Organ rental and lessons!



Play-Time

6 ORGAN LESSONS

30-DAY Home Usage

Instruction Materials

All for $25 for 1st member

$6 for 2nd member

$4 for 3rd member

$2 for 4th member

(All costs applied to price of organ if you decide to buy)



FREE FILM FOR LIFE

8 jumbo prints 89c

12 jumbo prints 99c

Never buy another roll of film. We'll give you all your FILM FREE, when we process your film; sizes 120 - 127 - 620.

ROBERTS JEWELERS

LITTLE BUILDING ON THE DIAMOND



HI HOOD HERE!

Enjoy the finest of foods in our comfortable diningroom. Soft relaxing background music adds to the pleasant atmosphere. Our waitresses are specially trained to give quick, courteous service. Our menus are always complete. We invite you to come in and dine with us.

Restaurant

Adjoining Cocktail Lounge

TRAVELERS HOTEL DINING ROOM

"Where Fine Food is a Tradition"

117 E. 4th St. DIAL FU 5-5600

# Laity Sunday Services Set

Laymen's Sunday will be observed tomorrow at the 10:30 a. m. worship at the First Church of Christ with men of the congregation leading the service.

Brief talks on the theme "Always be Ready" will be given by Alton Weber, James Gerace, Roy Davis and David Jackson.

Leading the worship will be Earl Roush, Glenn Hall and Clarence Wright.

Ralph Betts, chairman of the elders, will be in charge of arrangements.

The Adult Choir will sing an anthem, "Rise Up, O Men of God."

Mrs. Kenneth Talbott, organist, will present "Softly and Tenderly" (Thompson), and "Dear Lord and Father of Mankind" (Thompson). The postlude, "Recessional March," will be played by Richard Sayre.

At the 7:30 p. m. service, the first study in the new series of evening services, entitled "The First Letter to Ephesus," will be presented by Harold Loutzenheiser, minister of the Fredericktown Christian Church. The color-sound film, "Fire Upon the Earth," will be screened, preceding an interpretation of the Scriptures by the guest minister. A special group from the Fredericktown church will present the music.

CYF will meet at 6:15 p. m. and the Chi Rho Fellowship at 6:30.

The deaconesses will meet Tuesday at 2 p. m. The Adult Choir will rehearse Thursday at 7:30 p. m.

## St. Ann

St. Ann Catholic Church will observe the 20th Sunday after Pentecost tomorrow. Masses will be said at 8 and 10 a. m. and 5 p. m.

Fr. Lambert Andrews is pastor.

Confessions will be heard at 3:30 and 7 p. m.

## Trinity U. P.

"God and the Congo" will be the subject of the Rev. M. Rudolph Miller at the 11 a. m. worship Sunday at the Trinity United Presbyterian Church.

The Chancel Choir will present the gradual, "Softly Now the Light of Day" (O'Hara), and the offertory anthem, "The Spacious Firmament" (Haydn).

Oher music will include the preparation, "Gavotte In A" (Gluck-Brahms); the "Adagio for Strings" (Barber), and the postlude, "Riagudon" (Campra).

The Junior high boys and girls will be received into the membership of the Senior High United Presbyterian Youth at a meeting at 5:30 p. m. in the Lower Chapel. The devotions will be conducted by Dave Pennybaker and the topic discussion will be led by Tom Fannin.

Women choir members will rehearse with the Chancel Choir Wednesday evening.

Wednesday's service at 7:30 p. m. will be on the theme "Health In the New Testament."

## Salvation Army

A dedication service for babies will be a highlight of the 7:45 p. m. service Sunday at the Salvation Army. Five generations will be represented when Kathie Lynn Lawrence is dedicated.

The Songsters will sing "My Beautiful Home." The band will also play.

Mrs. William Hathorn will speak.

Sgt. Maj. William Treleven will conduct the City Jail service at 8 a. m. and the street meeting on the Diamond at 7 p. m.

Sunday School will convene at 9:30 a. m.

Maj. Hathorn will preach at the holiness meeting at 10:45 a. m.

Beverly Hildebrand will lead the youth meeting at 6 p. m.

Services will also be conducted Tuesday and Thursday nights at 7:45.

## Christian Science

"Probation After Death" will be the lesson sermon at the 11 a. m. services Sunday at the First Church of Christ, Scientist.

Sunday School will meet at 9:30.

Wednesday night's service will be held at 7:45 p. m.

The reading room is open to the public Tuesday and Friday from 2 to 4 p. m.

## Church Of God

The Rev. R. E. Miller of the First Church of God will speak at the 10:45 a. m. worship Sunday. Department worship for Junior, Primary and Kindergarten groups will be held at the same time.

Sunday School will meet at 9:45 a. m. with Mrs. Ethel Smith superintendent. Youth service will be conducted at 6:30 p. m.

Rev. Miller will speak at the 7:30 p. m. service.

Presbytery Rites Set

# New Wellsville Pastor To Be Ordained, Seated

The Rev. James David Sanko will be ordained and installed by the Steubenville Presbytery as pastor of the Riverside United Presbyterian Church at Wellsville Sunday at 8 p. m. The Rev. Robert Geyer, moderator, will preside.

Mrs. Jess McLain, organist, will present "The Shepherd's Idyl" (Geibel); "The Evening Meditation" (Armstrong), and "Twilight Devotion" (Pease).

Mrs. Louise Brookman Taylor, director of music, will conduct the Lyric Choir in an anthem, "The Shepherd's Call" (Dvorak). The Lyric Choir will lead the congregational singing of the 1650 Scottish Psalter arrangement of the "Twenty-Third Psalm" and the hymn, "Blest Be the Tie That Bind."

C. R. Donaldson, ruling elder and clerk of the Session will read the Scripture lesson for the service of ordination and installation.

The call to worship, invocation, Lord's Prayer and the constitutional statement and questions will be conducted by Rev. Geyer.

The Rev. M. Edgar Datesman, pastor of the Bedford (Pa.) United Presbyterian Church, will give the sermon on "Whom Would You Have Speak." Rev. Datesman and Rev. Sanko's friendship dates back to their student days together in Scotland.

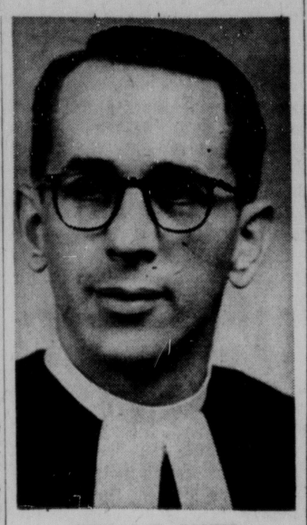
The ordination to the ministry and installation will be conducted by the Presbytery with the traditional of the laying on of hands. The Rev. Frank Hare Jr., stated clerk of the Presbytery, will offer the prayer.

The charge to the pastor will be given by the Rev. Elvin B. Sharp, pastor of the First United Presbyterian Church at Ford City, a close friend and advisor of the candidate.

The Rev. John C. Little, General Presbyter of the Mahoning Presbytery, and former pastor of the Riverside church, will give the charge to the congregation.

Following the ordination and installation, Rev. Sanko will receive the welcome of the 12 congregational representatives, Dr. G. W. McMillen, elder emeritus for the Session; Wayne Rose, Board of Trustees; George Curry, Board of Deacons; Miss Ina Otterson, Board of Deaconesses; William J. Shoub, Church School administrative staff; Miss Janice Drummond, Church School-at-large; Mrs. Cedric Stanway, United Presbyterian Women's Association; Emmet L. Pelley, United Presbyterian Men's organization; Miss Mary Plate, Senior High Westminster Fellowship; David Ewing, Junior High Westminster Fellowship; Darryl Drummond, Riverside church Boy Scout Troop 14, and Charles J. Russel, for the congregation-at-large.

Rev. Sanko will give the benediction and the Lyric Choir will close the service with the choral response.



REV. J. D. SANKO
*Awaits Installation Service.*

A reception for Rev. Sanko and family will follow in the church social rooms. Women of the church will be in charge.

Rev. Sanko, a native of Ford City, obtained his B. S. degree from Grove City College and then served in the Army Chemical Corps for two years.

He then studied at the University of Pittsburgh School of Medicine for a year.

He was graduated from Western Theological Seminary in 1957 then enrolled as a doctor of philosophy candidate, studying at the New College Faculty of Theology, University of Edinburgh, Scotland, and at the Facultat Theologie, University of Heidelberg, Germany.

World Order Sunday will be observed during the 11 a. m. worship and the pastor will preach on "Reformation Requires Dissatisfaction."

The Lyric Choir will sing and organ music by Mrs. Jess McLain will include "Triumphial Chorus" (Landon); "Melodie Gracieuse" (Neely), and "Gloria Fibi" (Nordman).

A nursery for babies and small children will be conducted from 11 a. m. to noon.

Church School will convene at 9:45 a. m. with William J. Shoub superintendent. Mrs. Joseph Erwin is pianist for the adult worship.

The Junior High Westminster Fellowship will meet at 6:30 p. m. in the social rooms with Mrs. Fred Bright, adult advisor, in charge. The senior group will meet at the same time in the Session room. The discussion topic will be "The Reorganization of Our Young People."

Class 16 will meet Tuesday night in the social rooms with Miss Mildred Travis leader.

The Lyric Choir will rehearse Thursday night at 7:30.

Prayer meeting will be held Wednesday night at 7:30 on the topic, "What the Bible Teaches."

## Gospel Tabernacle

The Rev. Charles S. Taylor of Newell, will be the guest speaker Sunday at the 10:45 a. m. and 7:30 p. m. services at the Friendship Gospel Tabernacle.

Sunday School will convene at 10:45.

Prayer and praise services Wednesday night at 7:30 will feature special singing.

## St. Aloysius

The 20th Sunday after Pentecost will be celebrated Sunday at St. Aloysius Catholic Church. Masses will be said at 6, 7:30, 9:15, 10:30 and noon.

Fr. Carl Nicolay is pastor, Fr. Thomas G. Mulhearn and Fr. Anthony Esposito assistants.

Confessions will be heard today from 3:30 to 5 and 7:30 to 9 p. m.

## Beechwood F. M.

Lewis Govey of Chester will conduct the morning worship and evening services Sunday at the Beechwood Free Methodist Church. The Rev. Roy S. Perkins is pastor.

Bible study on the Book of Romans will be conducted at 6 p. m.

The Bible Club will meet Wednesday from 4 to 5 p. m. Prayer meeting will be held at 7:30.

## Emmanuel

Vincent A. Caruso, a student of the Pittsburgh Theological Seminary, will preach on "The Idea of God" at the 11 a. m. worship Sunday at the Emmanuel Presbyterian Church.

Music will include the prelude, "Pastorale" (Pangborn); tenor solo, "Light" (Scott), by Theodore Cunningham; offertory anthem, "The Lord Is My Light" (Allitsen), by the quartet, and posltude, "Fantasia In E Minor" (Williams.

## First Spiritualist

Services at the First Spiritualist Church will be held Sunday and Monday at 7:30 p. m. with Gilbert Foster of Youngstown as the visiting worker.

## Penn. Ave. Methodist

"John's Joy Fulfilled" will be the sermon topic of the Rev. Glen Brunstetter at the 10:30 a. m. worship Sunday at the Pennsylvania Ave. Methodist Church. The Church Choir will sing "I Heard the Voice of Jesus Say."

Sunday School will meet at 9:30 a. m. with Mrs. Imogene Gilliland, missionary superintendent, in charge. World Service Sunday will be observed.

The MYF will meet at 6:30 p. m. with Miss Jannie Kountz and Miss Ruth Windle as leaders. A missionary theme will be used for the discussion period.

"Weak or Strong?" will be the sermon at the 7:30 p. m. service. Pre-service prayer meeting will be held at 7.

The Commission on Missions will meet Monday at 7 p. m., and the Communion on Evangelism at 8.

Prayer service will be conducted Wednesday night at 7:30, followed by the Church Choir rehearsal.

Young People's Choir will rehearse Thursday at 6:30 p. m.

## First Methodist

"The Religion of Peter Pan" will be the subject of Dr. D. Finley Wood at the 10:45 a. m. worship Sunday at the First Methodist Church.

Organ selections will include "Chorus of Angels" (Clark), "Song of Autumn" (Stoughton) and "Praise be to God" (Thomas).

The Chancel Choir will sing "Christ Is Made the Sure Foundation" (Wood), and "With Joy We Hail the Sacred Day" (Hutson).

The Youth Fellowships will meet at 6 p. m.

The Chancel Choir will rehearse Wednesday night at 7:30.

# Laymen Due Service Roles

Laymen Sunday will be observed tomorrow at the Boyce Methodist Church and will feature reception of new members and baptism.

Clarence Stanley, lay leader, will preach, assisted by George McGaffic, Fred Kane and Charles Wagoner.

Wagoner will read the Scripture and McGaffic will lead prayer. The Men's Choir will sing "At the Cross."

Junior worship and Church School will be held at 9:30 a. m. with Stanley as guest speaker. Sandra Marshall will open with devotions. Youth of the church will meet at 6 p. m. in the basement with the Rev. Ronald Rearic leading in devotions.

"The Go of the Gospel" will be the sermon topic at the 7:30 p. m. service.

The Commission on Education will meet Monday at 7:30 p. m. The nomination committee will meet Wednesday at 7 p. m., followed by Hour of Power at 7:30, choir rehearsal and meeting of the Commission on Missions at 8:30. The Commission on Membership Evangelism will meet Friday at 7:30 p. m.

## Assembly Of God

The Rev. James W. Millsaps of the First Assembly of God Church will be in charge of the unified Sunday School and worship Sunday at 10 a. m.

The Christ Ambassadors Youth service will be held at 8:30 p. m.

Evangelistic services will be conducted at 7:30 p. m. Rev. Millsaps will preach.

Prayer and Bible study will be conducted Wednesday night at 7:30 with the pastor in charge. The choir will rehearse afterwards.

## Second U. P.

The Rev. Emanuel Emanuel of the Second United Presbyterian Church will continue a series of sermons based on the Apostles' Creed at the 11 a. m. worship Sunday. His topic will be "The Christian Confesses: 'Jesus Christ Is the Great Judge!'"

The choir, under the direction of Mrs. Jean Russell, will sing "The Ninety and Nine."

Opening exercises for the Sabbath School will be conducted at the 9:45 a. m. by Mrs. Eva McBride superintendent. The Junior High Youth Fellowship will meet at 5:30 p. m.

Instruction for adult communicant church membership will be held Monday at 6 p. m., followed by the evangelical teachers' training course at 7.

The choir will rehearse Tuesday at 6:30 p. m.

The Bible Club for children will meet Wednesday at 3:45 p. m. and Bible study and prayer meeting will be conducted at 7.

Instruction in the shorter catechism for Junior High members will be held Friday at 3:40 p. m.

## 2nd Church Of Christ

Family Sunday will be observed tomorrow at the Second Church of Christ during the 10:45 a. m. worship, and special recognition will be given to the largest and youngest family present.

John E. Eggleton, minister, will speak on "The Christian Use of Time," the fourth sermon in the stewardship series.

The Junior Church will meet at 10:45 with Mrs. Dorothy Berresford.

Bible School will convene at 9:45 a. m. and youth meetings will be held at 6:30 p. m.

Special music will be provided by Mrs. Hubert Lewis of Chester at the 7:30 p. m. service and the pastor will preach.

Prayer meeting and Bible study will be held Wednesday at 7:30 p. m.

## Bradshaw Church

Charles Hendershot, minister of the Bradshaw Ave. Church of Christ, will preach on "What Is Man" at morning worship Sunday.

"Sin and Its Consequences" will be the minister's subject at evening service.

## Calvary Methodist

The renewal of the charter of Boy Scout Troop 38 will be held during the 10:45 a. m. worship Sunday at the Calvary Methodist Church.

The Rev. Carl Beighley will preach on "Parable of the Builders."

Music will consist of the prelude, "Morning Song" (Lawrence); anthem, "I'll Follow Thee" (Rasley); offertory, "Offertoire" (Stults), and postlude, "Slow March" (Gluck).

Rev. Beighley will preach on "Conversion" at the 7:30 p. m. service.

Music will include the prelude, "Andante" (Dubois); a vocal solo by Suzanne Jennings; offertory, "Benediction" (Wely), and postlude, "Postlude" (Rinck).

Youth Night will be held Monday from 3:30 to 6:45 p. m.

Week of Prayer will feature a sacrificial dinner Wednesday at 6:30 p. m. Prayer service will follow.

## Revival Center

Services at the First Revival Center will be held tonight and Sunday at 8 with Sam Sallis of Midland, evangelist, in charge. The Rev. W. T. Long is pastor.

## Oakland F. M.

Revival services that began Monday night at the Oakland Free Methodist Church will continue through Oct. 31, with the Rev. S. H. Estel, pastor, as the evangelist, and the Rev. Paul Brookes of Chester as the song evangelist.

Services will be held Sunday at 10:45 a. m. with the pastor preaching the last in a series of sermons on the Beatitudes. His topic will be "The Persecuted."

Sunday School will meet at 9:45 a. m. with Harold Kelly superintendent.

Youth service will be conducted at 7:15 p. m.

## Grace Church

The Rev. Edward John Phinn of the Grace United Presbyterian Church will preach on "The Unknown God" at morning worship Sunday.

Music will include the prelude, "Antiphonal Psalm" (Graham); offertory, "A Prayer" (Graham); postlude, "Gloria" (Sergisson), and choir anthem, "Beautiful Savior" (Riegger). Mrs. Keith Langdon is choir director and Mrs. Martha White organist.

Junior High Fellowship will meet at 6:30 p. m.

The choir will rehearse Wednesday at 7 p. m.

Women's Work Day will be held Thursday from 10 a. m. to 3 p. m.

## Anderson Methodist

The Rev. George H. Johnston of the Anderson Methodist Church will preach on "The Price of Discipleship" at the 10:30 service Sunday.

The choir will sing under the direction of Mrs. Hilda Edgar. Ronald Brookes is organist.

Sunday School will convene at 9:30 a. m. on the theme "Our Need for God."

Bible Study Class will be conducted Tuesday night at 7:30.

Prayer meeting will be held Wednesday at 7:30 p. m.

## First Free Methodist

Combined Church School and worship will be held Sunday at the First Free Methodist Church with the Rev. M. C. Bidwell of Oakdale, Ky., evangelist, as the speaker.

Praise service, under the auspices of the FMY, will be held at 7 p. m.

Special singing and preaching will be featured at the 7:30 service, with Rev. Bidwell preaching.

Revival services will be held nightly at 7:30 next week through Friday. The Rev. A. L. Tomb is pastor.

## Jehovah's Witnesses

"Does the Bible Teach What You Believe?" will be topic by E. D. Shockey of Canton Sunday at 3 p. m. at the East Liverpool Kingdom Hall of Jehovah's Witnesses.

A question-and-answer period will follow at 4:15 when "The Treasure of Christian Heart", from the September Watchtower magazine, will be discussed.

Bible study will be held Tuesday night at 8 and Theocratic Ministry School Thursday at 7:30 p. m., followed by service meeting at 8:30.

## St. John's Lutheran

The 19th Sunday after Trinity will be observed by St. John's Evangelical Lutheran Church during the 8 and 10:45 a. m. services tomorrow.

The Rev. Charles W. Kampmeyer will speak on "Be of Good Cheer."

Special music at the later service will include an anthem, "How Amiable are Thy Dwellings" (Barnby).

Adult Instruction Class will be held at 9:15 a. m.

Sunday School staff meeting will be held Monday at 8 p. m. The Chancel Choir will rehearse Wednesday at 7 p. m.

The Junior Catechetical Class will meet next Saturday at 9 a. m., followed by Senior Catechetical Class at 10 and Children's Choir rehearsal at 11.

## Latter-Day Saints

Sacrament service will be held Sunday at 7:30 p. m. at the Church of Jesus Christ of Latter-day Saints.

Sunday School will meet at 10.

## Second Baptist

The Gospel Chorus of the Second Baptist Church will observe its first anniversary with a special program at 3 p. m. Sunday. Services will be held at 11 a. m. with the Rev. R. L. Latimore in charge.

## St. Stephen's

The 19th Sunday after Trinity will be observed tomorrow at St. Stephen's Episcopal Church with Holy Communion at 8 a. m., service of instruction at 9:30 and prayer at 11. The Rev. Marc Anton Nocerino is rector.

Music for the 9:30 service will include the processional, "Holy, Holy, Holy" (Nicaea); recessional, "Holy Father" (Regent Square) and offertory hymn, "Saviour, Teach Me, Day By Day" (Buckland).

Music for the service at 11 will consist of the sermon hymn, "Saviour, Like a Shepherd" (Sicilian Mariners), and the offertory anthem, "I Am Alpha and Omega" (Stainer).

Young People's Fellowship and the Adult Study Class will meet at 7:30 p. m.

The Junior Choir will rehearse Wednesday at 6:45 p. m., followed by Senior Choir rehearsal Wednesday at 6:45 p. m., followed by Senior Choir rehearsal at 7:30. Second briefing of the every-member canvass will be held at 7:45.

The Nursery Department will hold a Halloween party next Saturday from 2 to 4 p. m.

## Sheridan AME

The Rev. David Willaims will preach at the 11 a. m. worship Sunday at the Sheridan African Methodist Episcopal Church.

The Rev. J. G. Lassiter, pastor, is attending the annual conference sessions in Cleveland.

Sunday School will meet at 9:45 a. m. with Mrs. Wilanna Smith superintendent.

## Gardendale Nazarene

Charles R. Taylor, minister of the Gardendale Church of the Nazarene, will speak on "Christian Failures" at the 10:50 a. m. worship Sunday. Mr. and Mrs. Dick Ward will sing.

Sunday School will meet at 9:45 a. m. Youth and junior services will be conducted at 6:30 p. m.

The pastor will discuss "On Grieving the Holy Spirit" at the 7:30 p. m. service. Jane Dailey and Beverly Gamble will sing.

Prayer service will be held at 7:30 p. m. Wednesday. Prayer and fasting service will be conducted Thursday at 9 a. m.

Men's prayer service will be held tonight at 7:30.

## Heights Brethren

The Rev. Pauline Stephens of the Pleasant Heights United Brethren in Christ Church will preach on "The Great Physician" at the unified Sunday School and worship tomorrow at 9:45 a. m.

Christian Endeavor will meet at 6:30 p. m.

"Possessing Power" will be the topic of the 7:30 p. m. service.

Prayer service will be conducted Wednesday night at 7:30 with Mrs. Emmett Varian leader.

## Prayer Temple

Services at the Prayer Temple will be held tonight and Sunday night at 7:45. The Rev. Harry Lane is pastor.

Sunday School will meet tomorrow at 10 a. m. with Don Daugherty superintendent.

Rev. Lane will begin services Sunday at the Baden Revival Center.

## LaCroft Nazarene

Revival services that began Thursday night at the LaCroft Church of the Nazarene will continue through Oct. 30, with the Rev. Paul Smith of Bethany, Okla., as the evangelist, and Leland R. Davis, of Louisville, Ohio, the song evangelist.

Services will be held Sunday at 10:45 a. m. with the Rev. Ray E. Banks, pastor, in charge.

Sunday School will meet at 9:45 a. m. The Young People's group and the Juniors will meet at 6:45 p. m., followed by evening services at 7:30.

# Salineville

## Assembly Of God

The Rev. William R. Hilliard of the Assembly of God Church will be in charge of the 11 a. m. and 7:30 p. m. services Sunday.

Sunday School will meet at 10 a. m. and youth services will be conducted at 6:30 p. m.

Prayer and praise service will be held Thursday at 7:30 p. m.

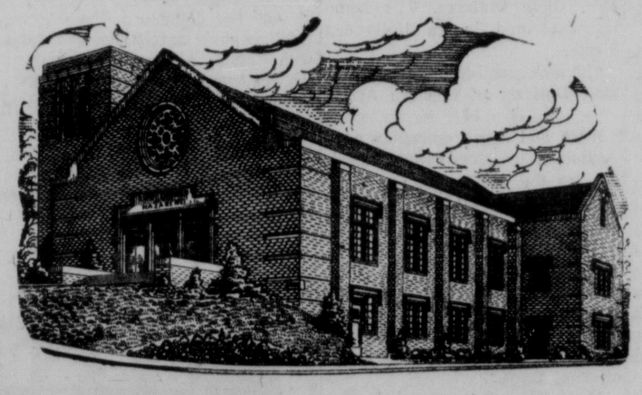
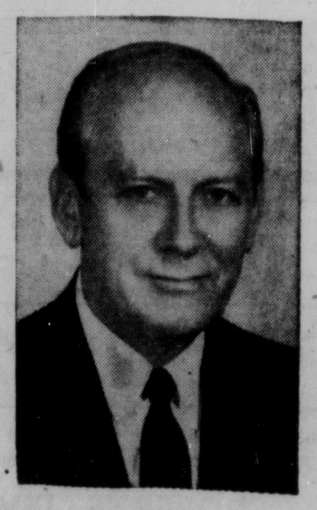
James Monroe was a near unanimous choice for president in the 1820 election. He won 231 out of a possible 235 electoral votes.


**FIRST METHODIST CHURCH**
W. Fifth at Jackson
D. Finley Wood, D.D., Minister
10:45 A. M. Morning Worship
Chancel Choir Sermon:
"THE RELIGION OF PETER PAN"
Baby-Fold, Nursery, Kindergarten during Morning Worship Hour.
9.45 A. M. Church School — Youth Fellowships 6:00 P. M.
WORSHIP WITH US!

**First Methodist Church**
240 Carolina Ave. Chester, W. Va.
Paul J. Dippolito, Minister
11:00 A.M. WORSHIP
"What Methodists Believe About Drinking"
9:45 A. M. Sunday School
Nursery at all services
Councelling Hours Arranged Phone EV 7-1869

**SAINT JOHN'S EVANGELICAL LUTHERAN CHURCH**
Corner Third and Jackson Streets East Liverpool, Ohio

Charles W. Kampmeyer, Pastor
216 Jackson St. Phone FU 5-5791
8:00 & 10:45 A.M.: The Service
The Sermon: "Be Of Good Cheer"
9:15 A.M.: Adult Instruction
9:30 A.M.: Sunday Church School

Help Us Celebrate
**Our Fiftieth Anniversary**
**First Church of the Nazarene**
ST. CLAIR AT WALNUT

TWO GREAT SERVICES 10:45 A.M. - 7:30 P.M.
General Superintendent Dr. Hugh C. Brenner
Guest Speaker
INSPIRING MUSIC
GREAT PREACHING
MARKING A HALF CENTURY OF SERVICE TO EAST LIVERPOOL
JAMES E. HUNTON, Pastor

Dr. Hugh C. Benner

# Laity Sunday Services Set

Laymen's Sunday will be observed tomorrow at the 10:30 a. m. worship at the First Church of Christ with men of the congregation leading the service.

Brief talks on the theme "Always be Ready" will be given by Alton Weber, James Gerace, Roy Davis and David Jackson.

Leading the worship will be Earl Roush, Glenn Hall and Clarence Wright.

Ralph Betts, chairman of the elders, will be in charge of arrangements.

The Adult Choir will sing an anthem, "Rise Up, O Men of God."

Mrs. Kenneth Talbott, organist, will present "Softly and Tenderly" (Thompson), and "Dear Lord and Father of Mankind" (Thompson). The postlude, "Recessional March," will be played by Richard Sayre.

At the 7:30 p. m. service, the first study in the new series of evening services, entitled "The First Letter to Ephesus," will be presented by Harold Loutzenheiser, minister of the Fredericktown Christian Church. The color-sound film, "Fire Upon the Earth," will be screened, preceding an interpretation of the Scriptures by the guest minister. A special group from the Fredericktown church will present the music.

CYF will meet at 6:15 p. m. and the Chi Rho Fellowship at 6:30.

The deaconesses will meet Tuesday at 2 p. m. The Adult Choir will rehearse Thursday at 7:30 p. m.

## St. Ann

St. Ann Catholic Church will observe the 20th Sunday after Pentecost tomorrow. Masses will be said at 8 and 10 a. m. and 5 p. m.

Fr. Lambert Andrews is pastor.

Confessions will be heard at 3:30 and 7 p. m.

## Trinity U. P.

"God and the Congo" will be the subject of the Rev. M. Rudolph Miller at the 11 a. m. worship Sunday at the Trinity United Presbyterian Church.

The Chancel Choir will present the gradual, "Softly Now the Light of Day" (O'Hara), and the offertory anthem, "The Spacious Firmament" (Haydn).

Other music will include the preparation, "Gavotte In A" (Gluck-Brahms); the "Adagio for Strings" (Barber), and the postlude, "Riagudon" (Campra).

The Junior high boys and girls will be received into the membership of the Senior High United Presbyterian Youth at a meeting at 5:30 p. m. in the Lower Chapel. The devotions will be conducted by Dave Pennybaker and the topic discussion will be led by Tom Fannin.

Women choir members will rehearse with the Chancel Choir Wednesday evening.

Wednesday's service at 7:30 p. m. will be on the theme "Health In the New Testament."

## Salvation Army

A dedication service for babies will be a highlight of the 7:45 p. m. service Sunday at the Salvation Army. Five generations will be represented when Kathie Lynn Lawrence is dedicated.

The Songsters will sing "My Beautiful Home." The band will also play.

Mrs. William Hathorn will speak.

Sgt. Maj. William Treleven will conduct the City Jail service at 9 a. m. and the street meeting on the Diamond at 7 p. m.

Sunday School will convene at 9:30 a. m.

Maj. Hathorn will preach at the holiness meeting at 10:45 a. m.

Beverly Hildebrand will lead the youth meeting at 6 p. m.

Services will also be conducted Tuesday and Thursday nights at 7:45.

## Christian Science

"Probation After Death" will be the lesson sermon at the 11 a. m. services Sunday at the First Church of Christ, Scientist.

Sunday School will meet at 9:30.

Wednesday night's service will be held at 7:45 p. m.

The reading room is open to the public Tuesday and Friday from 2 to 4 p. m.

## Church Of God

The Rev. R. E. Miller of the First Church of God will speak at the 10:45 a. m. worship Sunday. Department worship for Junior, Primary and Kindergarten groups will be held at the same time.

Sunday School will meet at 9:45 a. m. with Mrs. Ethel Smith superintendent. Youth service will be conducted at 6:30 p. m.

Rev. Miller will speak at the 7:30 p. m. service.

Presbytery Rites Set

# New Wellsville Pastor To Be Ordained, Seated

The Rev. James David Sanko will be ordained and installed by the Steubenville Presbytery as pastor of the Riverside United Presbyterian Church at Wellsville Sunday at 8 p. m. The Rev. Robert Geyer, moderator, will preside.

Mrs. Jess McLain, organist, will present "The Shepherd's Idyl" (Geibel); "The Evening Meditation" (Armstrong), and "Twilight Devotion" (Pease).

Mrs. Louise Brookman Taylor, director of music, will conduct the Lyric Choir in an anthem, "The Shepherd's Call" (Dvorak). The Lyric Choir will lead the congregational singing of the 1650 Scottish Psalter arrangement of the "Twenty-Third Psalm" and the hymn, "Blest Be the Tie That Bind."

C. R. Donaldson, ruling elder and clerk of the Session will read the Scripture lesson for the service of ordination and installation.

The call to worship, invocation, Lord's Prayer and the constitutional statement and questions will be conducted by Rev. Geyer.

The Rev. M. Edgar Datesman, pastor of the Bedford (Pa.) United Presbyterian Church, will give the sermon on "Whom Would You Have Speak." Rev. Datesman and Rev. Sanko's friendship dates back to their student days together in Scotland.

The ordination to the ministry and installation will be conducted by the Presbytery with the traditional of the laying on of hands. The Rev. Frank Hare Jr., stated clerk of the Presbytery, will offer the prayer.

The charge to the pastor will be given by the Rev. Elvin B. Sharp, pastor of the First United Presbyterian Church at Ford City, a close friend and advisor of the candidate.

The Rev. John C. Little, General Presbyter of the Mahoning Presbytery, and former pastor of the Riverside church, will give the charge to the congregation.

Following the ordination and installation, Rev. Sanko will receive the welcome of the 12 congregational representatives. Dr. G. W. McMillen, elder emeritus for the Session; Wayne Rose, Board of Trustees; George Curry, Board of Deacons; Miss Ina Otterson, Board of Deaconesses; William J. Shoub, Church School administrative staff; Miss Janice Drummond, Church School-at-large; Mrs. Cedric Stanway, United Presbyterian Women's Association; Emmet L. Pelley, United Presbyterian Men's organization; Miss Mary Plate, Senior High Westminster Fellowship; David Ewing, Junior High Westminster Fellowship; Darryl Drummond, Riverside church Boy Scout Troop 14, and Charles J. Russel, for the congregation-at-large.

Rev. Sanko will give the benediction and the Lyric Choir will close the service with the choral response.



REV. J. D. SANKO
*Awaits Installation Service.*

A reception for Rev. Sanko and family will follow in the church social rooms. Women of the church will be in charge.

Rev. Sanko, a native of Ford City, obtained his B. S. degree from Grove City College and then served in the Army Chemical Corps for two years.

He then studied at the University of Pittsburgh School of Medicine for a year.

He was graduated from Western Theological Seminary in 1957 then enrolled as a doctor of philosophy candidate, studying at the New College Faculty of Theology, University of Edinburgh, Scotland, and at the Facultat Theologie, University of Heidelberg, Germany.

World Order Sunday will be observed during the 11 a. m. worship and the pastor will preach on "Reformation Requires Dissatisfaction."

The Lyric Choir will sing and organ music by Mrs. Jess McLain will include "Triumphial Chorus" (Landon); "Melodie Gracieuse" (Neely), and "Gloria Fibi" (Nordman).

A nursery for babies and small children will be conducted from 11 a. m. to noon.

Church School will convene at 9:45 a. m. with William J. Shoub superintendent. Mrs. Joseph Erwin is pianist for the adult worship.

The Junior High Westminster Fellowship will meet at 6:30 p. m. in the social rooms with Mrs. Fred Bright, adult advisor, in charge. The senior group will meet at the same time in the Session room. The discussion topic will be "The Reorganization of Our Young People."

Class 16 will meet Tuesday night in the social rooms with Miss Mildred Travis leader.

The Lyric Choir will rehearse Thursday night at 7:30.

Prayer meeting will be held Wednesday night at 7:30 on the topic, "What the Bible Teaches."

## Gospel Tabernacle

The Rev. Charles S. Taylor of Newell, will be the guest speaker Sunday at the 10:45 a. m. and 7:30 p. m. services at the Friendship Gospel Tabernacle.

Sunday School will convene at 10:45.

Prayer and praise services Wednesday night at 7:30 will feature special singing.

## St. Aloysius

The 20th Sunday after Pentecost will be celebrated Sunday at St. Aloysius Catholic Church. Masses will be said at 6, 7:30, 9:15, 10:30 and noon.

Fr. Carl Nicolay is pastor, Fr. Thomas G. Mulhearn and Fr. Anthony Esposito assistants.

Confessions will be heard today from 3:30 to 5 and 7:30 to 9 p. m.

## Beechwood F. M.

Lewis Govey of Chester will conduct the morning worship and evening services Sunday at the Beechwood Free Methodist Church. The Rev. Roy S. Perkins is pastor.

Bible study on the Book of Romans will be conducted at 6 p. m.

The Bible Club will meet Wednesday from 4 to 5 p. m. Prayer meeting will be held at 7:30.

## Emmanuel

Vincent A. Caruso, a student of the Pittsburgh Theological Seminary, will preach on "The Idea of God" at the 11 a. m. worship Sunday at the Emmanuel Presbyterian Church.

Music will include the prelude, "Pastorale" (Pangborn); tenor solo, "Light" (Scott), by Theodore Cunningham; offertory anthem, "The Lord Is My Light" (Allitsen), by the quartet, and postlude, "Fantasia In E Minor" (Williams.

## First Spiritualist

Services at the First Spiritualist Church will be held Sunday and Monday at 7:30 p. m. with Gilbert Foster of Youngstown as the visiting worker.

## Penn. Ave. Methodist

"John's Joy Fulfilled" will be the sermon topic of the Rev. Glen Brunstetter at the 10:30 a. m. worship Sunday at the Pennsylvania Ave. Methodist Church. The Church Choir will sing "I Heard the Voice of Jesus Say."

Sunday School will meet at 9:30 a. m. with Mrs. Imogene Gilliland, missionary superintendent, in charge. World Service Sunday will be observed.

The MYF will meet at 6:30 p. m. with Miss Jennie Kounts and Miss Ruth Windle as leaders. A missionary theme will be used for the discussion period.

"Weak or Strong?" will be the sermon at the 7:30 p. m. service. Pre-service prayer meeting will be held at 7.

The Commission on Missions will meet Monday at 7 p. m., and the Communion on Evangelism at 8.

Prayer service will be conducted Wednesday night at 7:30, followed by the Church Choir rehearsal.

Young People's Choir will rehearse Thursday at 6:30 p. m.

## First Methodist

"The Religion of Peter Pan" will be the subject of Dr. D. Finley Wood at the 10:45 a. m. worship Sunday at the First Methodist Church.

Organ selections will include "Chorus of Angels" (Clark), "Song of Autumn" (Stoughton) and "Praise be to God" (Thomas).

The Chancel Choir will sing "Christ Is Made the Sure Foundation" (Wood), and "With Joy We Hail the Sacred Day" (Hutson).

The Youth Fellowships will meet at 6 p. m.

The Chancel Choir will rehearse Wednesday night at 7:30.

# Laymen Due Service Roles

Laymen Sunday will be observed tomorrow at the Boyce Methodist Church and will feature reception of new members and baptism.

Clarence Stanley, lay leader, will preach, assisted by George McGaffic, Fred Kane and Charles Wagoner.

Wagoner will read the Scripture and McGaffic will lead prayer. The Men's Choir will sing "At the Cross."

Junior worship and Church School will be held at 9:30 a. m. with Stanley as guest speaker. Sandra Marshall will open with devotions. Youth of the church will meet at 6 p. m. in the basement with the Rev. Ronald Rearic leading in devotions.

"The Go of the Gospel" will be the sermon topic at the 7:30 p. m. service.

The Commission on Education will meet Monday at 7:30 p. m. The nomination committee will meet Wednesday at 7 p. m., followed by Hour of Power at 7:30, choir rehearsal and meeting of the Commission on Missions at 8:30. The Commission on Membership Evangelism will meet Friday at 7:30 p. m.

## Assembly Of God

The Rev. James W. Millsaps of the First Assembly of God Church will be in charge of the unified Sunday School and worship Sunday at 10 a. m.

The Christ Ambassadors Youth service will be held at 8:30 p. m.

Evangelistic services will be conducted at 7:30 p. m. Rev. Millsaps will preach.

Prayer and Bible study will be conducted Wednesday night at 7:30 with the pastor in charge. The choir will rehearse afterwards.

## Second U. P.

The Rev. Emanuel Emanuel of the Second United Presbyterian Church will continue a series of sermons based on the Apostles' Creed at the 11 a. m. worship Sunday. His topic will be "The Christian Confesses: 'Jesus Christ Is the Great Judge!'"

The choir, under the direction of Mrs. Jean Russell, will sing "The Ninety and Nine."

Opening exercises for the Sabbath School will be conducted at the 9:45 a. m. by Mrs. Eva McBride superintendent. The Junior High Youth Fellowship will meet at 5:30 p. m.

Instruction for adult communicant church membership will be held Monday at 6 p. m., followed by the evangelical teachers' training course at 7.

The choir will rehearse Tuesday at 6:30 p. m.

The Bible Club for children will meet Wednesday at 3:45 p. m. and Bible study and prayer meeting will be conducted at 7.

Instruction in the shorter catechism for Junior High members will be held Friday at 3:00 p. m.

## 2nd Church Of Christ

Family Sunday will be observed tomorrow at the Second Church of Christ during the 10:45 a. m. worship, and special recognition will be given to the largest and youngest family present.

John E. Eggleton, minister, will speak on "The Christian Use of Time," the fourth sermon in the stewardship series.

The Junior Church will meet at 10:45 with Mrs. Dorothy Berresford.

Bible School will convene at 9:45 a. m. and youth meetings will be held at 6:30 p. m.

Special music will be provided by Mrs. Hubert Lewis of Chester at the 7:30 p. m. service and the pastor will preach.

Prayer meeting and Bible study will be held Wednesday at 7:30 p. m.

## Bradshaw Church

Charles Hendershot, minister of the Bradshaw Ave. Church of Christ, will preach on "What Is Man" at morning worship Sunday.

"Sin and Its Consequences" will be the minister's subject at evening service.

## Calvary Methodist

The renewal of the charter of Boy Scout Troop 38 will be held during the 10:45 a. m. worship Sunday at the Calvary Methodist Church.

The Rev. Carl Beighley will preach on "Parable of the Builders."

Music will consist of the prelude, "Morning Song" (Lawrence); anthem, "I'll Follow Thee" (Ratley); offertory, "Offertoire" (Stults), and postlude, "Slow March" (Gluck).

Rev. Beighley will preach on "Conversion" at the 7:30 p. m. service.

Music will include the prelude, "Andante" (Dubois); a vocal solo by Suzanne Jennings; offertory, "Benediction" (Wely), and postlude, "Postlude" (Rinck).

Youth Night will be held Monday from 3:30 to 6:45 p. m.

Week of Prayer will feature a sacrificial dinner Wednesday at 6:30 p. m. Prayer service will follow.

## Revival Center

Services at the First Revival Center will be held tonight and Sunday at 8 with Sam Sallis of Midland, evangelist, in charge. The Rev. W. T. Long is pastor.

## Oakland F. M.

Revival services that began Monday night at the Oakland Free Methodist Church will continue through Oct. 31, with the Rev. S. H. Estel, pastor, as the evangelist, and the Rev. Paul Brookes of Chester as the song evangelist.

Services will be held Sunday at 10:45 a. m. with the pastor preaching the last in a series of sermons on the Beatitudes. His topic will be "The Persecuted."

Sunday School will meet at 9:45 a. m. with Harold Kelly superintendent.

Youth service will be conducted at 7:15 p. m.

## Grace Church

The Rev. Edward John Phinn of the Grace United Presbyterian Church will preach on "The Unknown God" at morning worship Sunday.

Music will include the prelude, "Antiphonal Psalm" (Graham); offertory, "A Prayer" (Graham); postlude, "Gloria" (Sergisson), and choir anthem, "Beautiful Savior" (Riegger). Mrs. Keith Langdon is choir director and Mrs. Martha White organist.

Junior High Fellowship will meet at 6:30 p. m.

The choir will rehearse Wednesday at 7 p. m.

Women's Work Day will be held Thursday from 10 a. m. to 3 p. m.

## Anderson Methodist

The Rev. George H. Johnston of the Anderson Methodist Church will preach on "The Price of Discipleship" at the 10:30 service Sunday.

The choir will sing under the direction of Mrs. Hilda Edgar. Ronald Brookes is organist.

Sunday School will convene at 9:30 a. m. on the theme "Our Need for God."

Bible Study Class will be conducted Tuesday night at 7:30.

Prayer meeting will be held Wednesday at 7:30 p. m.

## First Free Methodist

Combined Church School and worship will be held Sunday at the First Free Methodist Church with the Rev. M. C. Bidwell of Oakdale, Ky., evangelist, as the speaker.

Praise service, under the auspices of the FMY, will be held at 7 p. m.

Special singing and preaching will be featured at the 7:30 service, with Rev. Bidwell preaching.

Revival services will be held nightly at 7:30 next week through Friday. The Rev. A. L. Tomb is pastor.

## Jehovah's Witnesses

"Does the Bible Teach What You Believe?" will be topic by E. D. Shockey of Canton Sunday at 3 p. m. at the East Liverpool Kingdom Hall of Jehovah's Witnesses.

A question-and-answer period will follow at 4:15 when "The Treasure of Christian Heart", from the September Watchtower magazine, will be discussed.

Bible study will be held Tuesday night at 8 and Theocratic Ministry School Thursday at 7:30 p. m., followed by service meeting at 8:30.

## St. John's Lutheran

The 19th Sunday after Trinity will be observed by St. John's Evangelical Lutheran Church during the 8 and 10:45 a. m. services tomorrow.

The Rev. Charles W. Kampmeyer will speak on "Be of Good Cheer."

Special music at the later service will include an anthem, "How Amiable are Thy Dwellings" (Barnby).

Adult Instruction Class will be held at 9:15 a. m.

Sunday School staff meeting will be held Monday at 8 p. m. The Chancel Choir will rehearse Wednesday at 7 p. m.

The Junior Catechetical Class will meet next Saturday at 9 a. m., followed by Senior Catechetical Class at 10 and Children's Choir rehearsal at 11.

## Latter-Day Saints

Sacrament service will be held Sunday at 7:30 p. m. at the Church of Jesus Christ of Latter-day Saints.

Sunday School will meet at 10.

## Second Baptist

The Gospel Chorus of the Second Baptist Church will observe its first anniversary with a special program at 3 p. m. Sunday. Services will be held at 11 a. m. with the Rev. R. L. Latimore in charge.

## St. Stephen's

The 19th Sunday after Trinity will be observed tomorrow at St. Stephen's Episcopal Church with Holy Communion at 8 a. m., service of instruction at 9:30 and prayer at 11. The Rev. Marc Anton Nocerino is rector.

Music for the 9:30 service will include the processional, "Holy, Holy, Holy" (Nicaea); recessional, "Holy Father" (Regent Square) and offertory hymn, "Saviour, Teach Me, Day By Day" (Buckland).

Music for the service at 11 will consist of the sermon hymn, "Saviour, Like a Shepherd" (Sicilian Mariners), and the offertory anthem, "I Am Alpha and Omega" (Stainer).

Young People's Fellowship and the Adult Study Class will meet at 7:30 p. m.

The Junior Choir will rehearse Wednesday at 6:45 p. m., followed by Senior Choir rehearsal Wednesday at 6:45 p. m., followed by Senior Choir rehearsal at 7:30. Second briefing of the every-member canvass will be held at 7:45.

The Nursery Department will hold a Halloween party next Saturday from 2 to 4 p. m.

## Sheridan AME

The Rev. David Willaims will preach at the 11 a. m. worship Sunday at the Sheridan African Methodist Episcopal Church.

The Rev. J. G. Lassiter, pastor, is attending the annual conference sessions in Cleveland.

Sunday School will meet at 9:45 a. m. with Mrs. Wilanna Smith superintendent.

## Gardendale Nazarene

Charles R. Taylor, minister of the Gardendale Church of the Nazarene, will speak on "Christian Failures" at the 10:50 a. m. worship Sunday. Mr. and Mrs. Dick Ward will sing.

Sunday School will meet at 9:45 a. m. Youth and junior services will be conducted at 6:30 p. m.

The pastor will discuss "On Grieving the Holy Spirit" at the 7:30 p. m. service. Jane Dailey and Beverly Gamble will sing.

Prayer service will be held at 7:30 p. m. Wednesday. Prayer and fasting service will be conducted Thursday at 9 a. m.

Men's prayer service will be held tonight at 7:30.

## Heights Brethren

The Rev. Pauline Stephens of the Pleasant Heights United Brethren in Christ Church will preach on "The Great Physician" at the unified Sunday School and worship tomorrow at 9:45 a. m.

Christian Endeavor will meet at 6:30 p. m.

"Possessing Power" will be the topic of the 7:30 p. m. service.

Prayer service will be conducted Wednesday night at 7:30 with Mrs. Emmett Varian leader.

## Prayer Temple

Services at the Prayer Temple will be held tonight and Sunday night at 7:45. The Rev. Harry Lane is pastor.

Sunday School will meet tomorrow at 10 a. m. with Don Daugherty superintendent.

Rev. Lane will begin services Sunday at the Baden Revival Center.

## LaCroft Nazarene

Revival services that began Thursday night at the LaCroft Church of the Nazarene will continue through Oct. 30, with the Rev. Paul Smith of Bethany, Okla., as the evangelist, and Leland R. Davis, of Louisville, Ohio, the song evangelist.

Services will be held Sunday at 10:45 a. m. with the Rev. Ray E. Banks, pastor, in charge.

Sunday School will meet at 9:45 a. m. The Young People's group and the Juniors will meet at 6:45 p. m., followed by evening services at 7:30.

# Salineville

## Assembly Of God

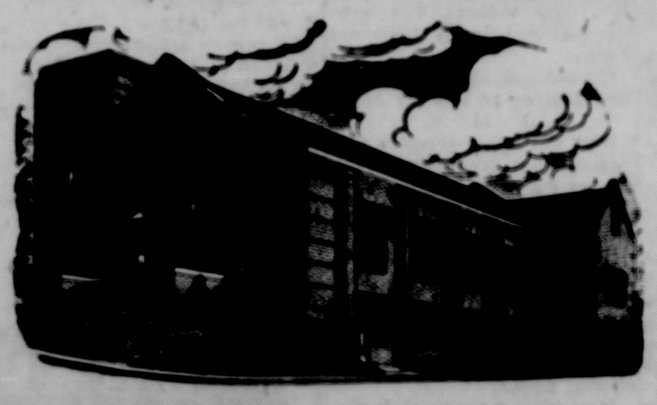
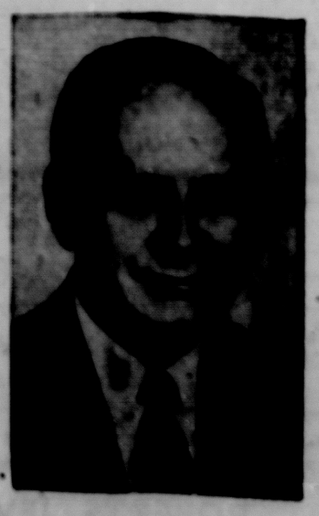
The Rev. William R. Hilliard of the Assembly of God Church will be in charge of the 11 a. m. and 7:30 p. m. services Sunday.

Sunday School will meet at 10 a. m. and youth services will be conducted at 6:30 p. m.

Prayer and praise service will be held Thursday at 7:30 p. m.

James Monroe was a near unanimous choice for president in the 1820 election. He won 231 out of a possible 235 electoral votes.


**FIRST METHODIST CHURCH**
W. Fifth at Jackson
D. Finley Wood, D.D., Minister
10:45 A. M. Morning Worship
Chancel Choir Sermon:
"THE RELIGION OF PETER PAN"
Baby-Fold, Nursery, Kindergarten during Morning Worship Hour.
9:45 A. M. Church School — Youth Fellowships 6:00 P. M.
WORSHIP WITH US!

Help Us Celebrate
**Our Fiftieth Anniversary**
**First Church of the Nazarene**
ST. CLAIR AT WALNUT

TWO GREAT SERVICES 10:45 A.M. - 7:30 P.M.
General Superintendent Dr. Hugh C. Brenner
Guest Speaker
INSPIRING MUSIC
GREAT PREACHING
MARKING A HALF CENTURY
OF SERVICE TO EAST LIVERPOOL
JAMES E. HUNTON, Pastor

Dr. Hugh C. Benner

**First Methodist Church**
260 Carolina Ave. Chester, W. Va.
Paul J. Dippolito, Minister
11:00 A.M. WORSHIP
"What Methodists Believe About Drinking"
9:45 A. M. Sunday School
Nursery at all services
Counselling Hours Arranged Phone EV 7-1869

**SAINT JOHN'S EVANGELICAL LUTHERAN CHURCH**
Corner Third and Jackson Streets East Liverpool, Ohio

Charles W. Kampmeyer, Pastor
216 Jackson St. Phone FU 5-5701
8:00 & 10:45 A.M.: The Service
The Sermon: "Be Of Good Cheer"
9:15 A.M.: Adult Instruction
9:30 A.M.: Sunday Church School

# Anniversary Series To End

The golden anniversary observance of the First Church of the Nazarene will be climaxed Sunday at the 10:45 a. m. and 7:30 p. m. services.

Dr. Hugh C. Benner of Kansas City, Mo., one of the general superintendents, will be guest speaker.

Music for the morning service will be provided by the choir and Miss Eva Mae Staats.

Evening music will be presented by the Emmanuel Quartet, the choir and Frank Tice and a violin solo by Hobert Bowlby.

The services are under the direction of the Rev. James E. Hunton.

Bible School will meet at 9:30 a. m. with Mrs. Grace Skelton's class in charge of the opening exercises. Youth groups will meet at 6:30 p. m. Class meeting will also be held at 6:30.

The choir will rehearse Tuesday night at 7:30.

Mrs. Raymond Miller, a missionary from Formosa, will be guest speaker at the 7:30 p. m. service Wednesday.

Mrs. L. W. Durkee of Akron will also be a guest.

Men's prayer meeting will be held next Saturday at 7:30 p. m.

## Rural

### East Fairfield

The Rev. Richard Ferrell of McDonald will be speaker for a series of evangelistic services starting Thursday night at the East Fairfield Methodist Church.

An infant baptsmal service will be held during Sunday morning worship.

The King's Heralds will meet at 10.

### Four-Mile U. P.

The Rev. Ray McCreight will conduct morning devotions at 11 Sunday in the Four Mile United Presbyterian Church in Ohio Township. The sermon is "What Is Real Success?"

Sunday School will be held at 9:45.

The Builders Youth Fellowship will meet at 6:45 p. m. and the Pioneer Youth Fellowship at 7.

### Midland View

Morning devotions will be held at 11. Sunday in the Community Church of the Christian Missionary Alliance in Midland View.

The pastor, Michael Mosura, will conduct devotions.

Sunday School will meet at 10.

The evangelistic meeting will be held at 7:30 p. m.

### New Salem

A student minister from the Pittsburgh Theological Seminary will conduct morning devotions at 11 Sunday in the New Salem Presbyterian Church in Ohio Township.

Sunday School will meet at 10.

The Westminster Fellowship will meet at 7 p. m., in the church.

### Industry EUB

Morning devotions will be held at 11 Sunday in the Industry Evangelical United Brethren Church by the Rev. Raymond Piper

Sunday School will be held at 10

Evening devotions will be at 7:30.

Youth Fellowship will meet at 7:30 in the parsonage.

### St. Christine

Fr. Francis E. Paul will be the celebrant at Mass on the 20th Sunday after Pentecost tomorrow at 9 a. m. in St. Christine Mission in Ohio View.

### Ohio View Lutheran

Morning devotions will be held at 11 Sunday in the Ohio View Lutheran Church by the pastor, James N. Servey.

Sunday School will be held at 9:45.

### Fairview Reformed

The Rev. George Stannard will conduct morning devotions at 10:30 Sunday in the Fairview Reformed Presbyterian Church in Ohio Township.

Sunday School will be held at 9:30.

The Young People's and Junior Missionaries will meet at 7 p. m. in the church. Evening devotions will follow at 8.

Young people of the church will attend a one-day conference Oct. 29 in the First Reformed church at Pittsburgh. A meal will be served.

### Yellow Creek

Daniel R. Duerksen, pastor of the Yellow Creek United Presbyterian Church, will preach on "Come Over and Help Us" at the 11 a. m. worship Sunday. The youth sermon will be "The Endless Love of God."

An anthem, "Beautiful Garden of Prayer," will be sung. Mrs. Richard Crews is organist and Mrs. Wilbur Shafer choir director.

Sunday School will meet at 9:45 a. m. and the United Presbyterian youth at 6:30 p. m.

A film, "An Epistle from the Koreans," will be shown at the 7:30 p. m. service.

The prayer group will meet Wednesday at 7:30 p. m. at the manse.

### Fredericktown

"The Faithful Church" will be the subject of Harold Loutzenheiser, minister, at the 11 a. m. worship Sunday at the Fredericktown Christian Church.

Sunday School will meet at 10.

The choir will rehearse Thursday night at 7:20.

### Fairview Presbyterian

The Rev. William H. Flurkey of the Fairview Presbyterian Church at Pughtown will preach on "Christian Stewardship" at the 11 a. m., worship Sunday. The children's sermon will be "The Same Old Terms."

Church School will meet at 9:45 a. m. and the Westminster Fellowship at 7 p. m.

The stewardship committee will meet Monday night at 6:30 p. m., followed by choir rehearsals at 7:30 and Training Class at 8:15.

### Pine Grove

"Blessed Is the Man" will be the sermon of the Rev. Theodore R. Nusser at the 10:30 a. m. worship Sunday at the Pine Grove Methodist Church near Hammondsville.

Sunday School will meet at 9:30 a. m. and the Senior MYF at 6:45 p. m.

Rev. Nusser will speak on "Hate of Man" at the 7:30 p. m. service.

Prayer service will be held Wednesday night at 8. The Intermediate MYF will meet at the same time.

### Calcutta U. P.

The Rev. Marven O. Bowman Jr. will continue his series of sermons on "The Great Roman Catholic Hoax," with the topic "Concern for America," at the 11 a. m. service Sunday at the Calcutta United Presbyterian Church.

Mrs. Wanda Unrue, organist, will play. The choir will sing.

Church School is at 9:45 a. m. following prayer service in the study.

The young people will meet at 6:30 p. m.

The St. Stephen's Episcopal Church Quartet will provide special music at the 7:30 p. m. service. Mrs. Marjorie Mason is the director. Rev. Bowman will continue a question-and-answer period on Roman Catholicism.

Wednesday's service will be at 7:30 p. m.

The annual Church School Halloween party will be held Friday from 7 to 9 p. m. in the social rooms.

### West Point

Communion will be held Sunday at the 10:40 a. m. worship at the West Point Church of the Nazarene. The Rev. Harold Applegate will speak on "Christ Is Our Destiny" at the evening service.

Sunday School will meet at 9:40 a. m., and the NYPS at 6:45 p. m. with Oda Mae Howell in charge.

The Christian Service Training Class will meet Wednesday and Thursday at 7:30 p. m.

### Oak Ridge

"Have Faith In God" will be the sermon topic of the Rev. Ernest E. Bacon at the 9:30 a. m. worship Sunday at the Oak Ridge United Presbyterian Church off Route 39 near Wellsville.

The choir will present the music. Myrtle Falconer is choir director and Mary Falconer is organist.

Church School will meet at 10:30 with Jason Frischkorn superintendent.

### Highlandtown

The Rev. William A. Hewitt will preach on "Thou Art the Man" at the 9:30 a. m. service Sunday at the Highlandtown Methodist Church near Wellsville.

Sunday School will convene at 10:30 a. m.

Prayer meeting will be held Wednesday night at 7:30.

### Longs Run

The Rev. Robert K. Fogal of the Longs Run United Presbyterian Church will preach on "Christ Above All Others" at the 11 a. m. worship Sunday.

Prayer service will be held at 9:45 a. m., followed by the Adult Sunday School service and the Junior Department worship at 10, and the Junior Department Sunday School at 11.

A class for adults who desire to become members of the church will be held at 4:30 p. m. The Westminster Fellowship will meet at 5:45, followed by praise and prayer service at 7.

Prayer service will be held Tuesday morning at 10 in the Lee Room.

Bible study and prayer service will be held Wednesday at 7:30 p. m. A Bible study on the Book of Revelation will begin early in November.

The Senior Choir will rehearse Friday night at 7:30.

# Confident Living

By Norman Vincent Peale

## *Are You A Victim Of Resentment?*

We human beings have a curious way of making needless extra trouble for ourselves when our feelings have been hurt. That is what we do in harboring resentment. And in many cases, I have noticed, the biggest obstacle to a person's getting over his resentment is his insistence that his resentment is justified. A young lady wrote to me for advice.



DR. PEALE

Among other things she had very bitter feelings toward her father. In my reply I referred her to the chapter on resentment in my booklet What's Your Trouble. I did not hear from her again for more than a year.

Then she wrote, "I read your chapter on resentment and tried to follow the suggestions given. At first I did not notice any change, but as I practiced those suggestions there came a time when I felt that gradually my resentment was going away.

"I did not realize what a destructive force resentment is or how I had allowed it to dominate me. I think the most difficult step in overcoming it is admitting it is wrong. I had been trying to justify it, telling myself my feelings were perfectly natural. Once I admitted to myself that it was wrong," she concluded, "I was willing for God to help me get rid of it."

—:—

**RESENTMENT** is a natural reaction, it can be understandable, but as to being really justified that is very questionable. It doesn't get you anywhere; it makes you miserable. It causes tension, saps your energy, is bad for your health; and it can jeopardize your happiness by blinding you to the best course of action in a crisis.

I recall the case of a woman who came to see me when she discovered that her husband had been having a clandestine affair with another woman. Seldom have I seen anyone so angry.

She and her husband, she kept repeating, had been married 20 years. She had trusted him. She had thought all was well between them. She could not find words strong enough for what she thought of him. He was a double-dealer. He was the lowest kind of heel.

I certainly could not condone the husband's conduct, but so self-righteous was this woman's attitude and so vindictive that, actually, I could not help feeling some sympathy for the man.

I could find no way effectively to shut off the flow of her vituperation.

So, cutting her short, I told her about the religio - psychiatric clinic conducted in conjunction with our church, and sent her to one of the psychiatrists. After several consultations she improved at least to the extent that every once in a while she would stop talking for a moment and give her listener a chance.

—:—

**BUT ONLY** for a moment. We still were not making much progress in helping her. Finally, after praying for guidance, I decided upon a kind of dramatic method. I said to her, "Now look. We aren't getting anywhere with this matter. So I suggest that you just let go of the problem for a while. Drop it in my hands."

I stood up, cupped my hands and held them out to her as though taking her problem into them. I opened the door, made a gesture of tossing something into the next room, closed the door again and said, "Now your problem is out there in the other room. Let's leave it there and turn our minds to God for His guidance. Let's sit here quietly and simply think about God for a few minutes. Don't you say a word, and neither will I. Just think about God." Surprised though she was, she did as suggested. And I was even more surprised, because of the intensity of her anger.

When at length I took the Bible and read aloud for perhaps ten minutes from the Psalms and New Testament, she spoke very differently from before — quietly and slowly and with new intelligence.

She said, "Harry is a fine man anyway and I still love him. Maybe I haven't been all I should be, either. I'm going to pray for God to bless and help him. I'm sure God will help Harry see this woman in proper perspective." And then she said amazingly, "I'm going to pray for her, too. She's misguided and she must need help."

It was a most remarkable statement and it lead to an improved situation. Some things in life to turn out right in the end, like the old - fashioned novels that conclude with the hero and heroine living happily ever after. This woman and her husband managed to close the breach between them and make their marriage a happy one again. But that would never have happened had it not been possible to break through the barrier of her intense righteous indignation.

Next time you get your feelings hurt and react resentfully, better do some praying quickly before you get so obsessed by your "justifiable" resentment that no room is left for rational thinking and acting.

# Joint Church Group Named

A temporary committee to administer preliminary affairs for the planned merger of West Beaver, Madison and New Lebanon United Presbyterian Church Session is being organized.

Ray Crawford and Mrs. Kenneth Barnes of the West Beaver Church have been named to the temporary committee, while the Madison church may name representatives at a meeting tonight at 6:30 at the church. The New Lebanon group will meet Nov. 1.

The new Beaver Valley Larger Parish was approved by the three congregations Sunday, and will be formed officialy Jan. 1. A permanent parish committee will be selected then, but each congregation will maintain its individuality.

The Rev. Frank Hare is currently serving the West Beaver church, on Route 518 west of West Point, and the New Lebanon church, further west on Route 518. Regis Scharf of West Point, a student pastor, is serving the Madison church along Route 30 near West Point.

Starting next year, Rev. Hare will preach at two of the three churches and Scharf at the third on a rotating basis.

## Midland

### Jehovah's Witnesses

"Are We Living at the End of the World?" will be the subject of Pete Molchan at the Midland Kingdom Hall of Jehovah's Witnesses Sunday at 6 p. m.

An hour's discussion on the September edition of the Watchtower Magazine entitled, "The Treasure of a Christian Heart," will follow with L. W. Howell in charge.

Bible study will be held Tuesday at 8 p. m. Theocratic Ministry School will be held Friday at 7:30 p. m., followed by a service meeting at 8:30.

### Presentation

Masses will be held Sunday at 6, 7:30, 9, 10:30 a. m. and noon in the Presentation Catholic Church. High Mass will be celebrated at 7:30 a. m. Sunday afternoon Rosary devotions will be held at 4 with the Rosary, Litany and Benediction of the Blessed Sacrament.

Daily Masses are held at 7 and 7:30 a. m. and confessions will be held today at 4 and 7:15 p. m.

A membership drive is in progress for the Holy Name Society and anyone interested in enrolling may contact the officers of Fr. Francis Paul Emeric Davis is president. The new members will be enrolled during evening devotions Sunday, Oct. 30, at the Feast of Christ, the King. A reception for new members also is planned.

### St. George

The Rev. Milorad Dobrota will conduct the Divine Liturgy at 10 a. m. Sunday in the St. George Serbian Orthodox Church.

Sunday School will convene at 9:45.

Rev. Dobrota will direct the program of the Orthodox Radio Hour at 8:45 a. m. over station WBVP, Beaver Falls.

The Holy Day of St. Petka, the patron saint of the St. George Sunday School Mothers Club, will be commemorated with the Divine Liturgy Thursday at 10 a. m. Members will attend confession from 8:30 to 9:30 a. m. and receive Holy Communion during the liturgy. Services for deceased members of the Club will follow. The octet of the Junior Church Choir will sing the responses under the direction of Miss Eileen Sobat.

### Presbyterian

The Rev. George H. Bohlender of the Presbyterian Church will give the sermon at morning worship Sunday at 10:45.

Sunday School will convene at 9:30.

Rev. Bohlender will be master of ceremonies at the 50th anniversary banquet of the Magyar (Hungarian) Presbyterian Church at Beaver Falls on Sunday. He attended a retreat Monday and Tuesday at Cambridge Springs, Pa., sponsored by the evangelism committee of the Beaver - Butler Presbytery. Rev. Bohlender is stated clerk of the Presbytery.

### Methodist

Dr. L. S. Cass will speak on "The Broad and the Narrow Way" at morning worship Sunday at 10:45 at the Methodist Church.

### Mt. Olive

The Rev. W. L. Harris will conduct Communion services Sunday at 11 a. m. in the Mt. Olive Baptist Church.

The Rev. E. L. Penn of the Mt. Olive Baptist Church at Coraopolis, the guest speaker, will give the sermon to conclude the week's revival services.

Sunday School will be held at 9:45.

### Baptist

The Rev. J. M. Marbrey will give the sermon at morning services Sunday at 11 in the First Baptist Church.

### Jehovah's Witnesses

Joseph Hanick, minister of the Aliquippa congregation of Jehovah's Witnesses, will speak on "What Is Your Future In the Space Age?" Sunday at 4 p. m. at the Midland Kingdom Hall.

Watchtower magazine study will follow at 5:15 on "The Treasure of a Christian Heart."

Book study will be held Tuesday at 8 p. m. Theocratic Ministry School will convene Thursday at 7 p. m., followed by service meeting at 8.

Joseph Lang of the Midland congregation will speak to the Wellsville congregation Sunday at 6 p. m. at the East Liverpool Kingdom Hall. His topic will be "Achieving Happiness In the Family Circle."

## Wellsville

### Methodist

"The Lost Sheep" will be the sermon of the Rev. Arden Beck at the 10:45 a. m. worship Sunday of the First Methodist Church.

Organ numbers by Miss Adda McLane will be "Lento" (MacDowell), "Elevation" (Dunham) and "Postlude" (Rinck). Ernest Lowe will direct the music and light bearers and Randy Clark and David Bush.

Intermediate MYF will be held at 5:30 p. m. and senior MYF at 6:30.

The Commission on Stewardship and Finance will meet Tuesday night at 7:30. Wednesday night at 6, the WSCS will hold a self-denial dinner and at 7:30 the study course on "Basic Christian Beliefs" will be held. Thursday, the Official Board will meet and the first quarterly conference will be held at 7:30 p. m.

### New Jerusalem

The Rev. A. A. Rose of the New Jerusalem Baptist Church will speak at the 11 a. m. worship Sunday.

Sunday School will convene at 9:45 a. m. with Mrs. Diana Wright superintendent.

The Junior Choir will rehearse Monday night at 7. Prayer meeting will be held Wednesday at 7:30 p. m. The Adult Choir will rehearse Friday night at 7:30.

### Nazarene

The Rev. Clark Allison of the Church of the Nazarene will conduct the 11 a. m. worship and the 7:30 p. m. services Sunday.

The Junior Choir will provide the music at both services. Mrs. Paul Hughes is song director.

Sunday School will meet at 9:45 a. m. with Mrs. Ted Allison superintendent. Mrs. Wilanna Culp will be song leader.

Young people's service will be conducted at 6:30 p. m. with Mrs. James Wright, president, in charge.

Prayer service will be held Wednesday night at 7:30.

### Evangelical U. B.

The conference meeting of the Evangelical United Brethren Church will be held Sunday night at 7:30 with the Rev. Edwin P. Eberly, Ohio East Conference superintendent, presiding.

The meeting will open with a brief devotion message by Rev. Eberly.

Local church officers will present reports and church matters will be discussed.

The Rev. Robert Myers, pastor, will present the third in a series of sermons on Paul's letter to the Galatians at the 10:30 a. m. worship.

Church School will meet at 9:30 a. m. with Mrs. Lena Fiber. The Youth Fellowship will meet at 6:30 p. m.

Wednesday night's service will be held at 7:30.

### Immaculate

The 20th Sunday after Pentecost will be observed tomorrow at the Immaculate Conception Catholic Church. Masses will be said at 8, 9:30 and 11 a. m.

Fr. John Lyons is pastor and Fr. Joseph Beller assistant.

Confessions will be heard today from 3:30 to 5 and 7:30 to 9 p. m.

### Full Gospel Assembly

The Adult Class of the Full Gospel Assembly will study "Rahab a Woman of Faith" during Sunday School at 10 a. m. tomorrow, fourth in a series on famous women of the Bible.

The Junior Class will study the fourth lesson on the Bible topic, "The Books of the Law."

The Primary Class lesson will be "Four Helpful Friends."

A Sunday School contest is being conducted and a surprise gift will be presented on Christmas Sunday to the one with the highest points.

Evangelistic service will be held Sunday at 7:30 p. m. with Kenneth Jackson, pastor, in charge.

Prayer and Bible study of March 10 will be conducted Wednesday night.

### Central Methodist

"It Could Be You" will be the theme of the Rev. William A. Hewitt at the 11 a. m. worship Sunday at the Central Methodist Church.

World Order Sunday also will be observed.

Miss Kathy Pinkerton, organist, will play "Andante Religioso" as the prelude, "Prayer," offertory, and "Marche Nuptiale," postlude.

Gary Hicks of East Liverpool, president of the district MYF, will give the junior meditation, "Shoes to Fill." Sunday School will begin at 10 a. m.

The CMC, Intermediate and Senior MYF groups will meet at 6:30 p. m. Becky Lewis will be leader of the Senior group.

"No Thank You" will be the theme of the evening worship at 7:30. Darlene Grimes will read a poem and lead the responsive reading and the Scripture will be read by Carol Coen and the prayer offered by Charles Malone.

Rev. Hewitt will discuss "What You Can do for Peace."

Prayer meeting and Bible study will be held Wednesday at 7 p. m.

### Free Methodist

Revival services are being held nightly at 7:30 at the Free Methodist Church. The Rev. Blaine Nutter is pastor.

Sunday School will meet at 9:45 a. m. tomorrow with Robert Swiger superintendent.

Morning worship will be held at 10:45, followed by FMY service at 7, and evangelistic service at 7:30.

### Ascension

F. Q. Mason, lay reader, will be in charge of the prayer at 10 a. m. and Church School at 11 Sunday at the Episcopal Church of the Ascension.

The Rev. Marc Anton Nocerino is rector.

### Covenant U. P.

"First Fruits" will be the topic of the Rev. Bruce Davis at the 10:45 a. m. worship Sunday at the Covenant United Presbyterian Church.

Music will include the prelude, "Autumn Sunrise" (Harris); offertory, "Chanson du Soir" (Kohlmann), and two anthems, "Through the Love of God Our Savior" (Traditional Welch Melody) by the Junior High Choir, and "The Word of the Lord Endures Forever" (Wesley), by the Adult Choir. Mrs. William Barker is Junior Choir director and Mrs. Thomas Hanlon is Adult and Junior High Choir director. Mrs. Ronald Withroe is organist.

Church School will meet at 9:30.

## Chester

### Nazarene

The Rev. Robert P. Thomas of the Church of the Nazarene will preach at the 10:45 a. m. worship Sunday and at the 7:30 p. m. service.

Orville Crawford will be in charge of Sunday School at 9:45 a. m. The Junior Church will meet at 10:45 and the study will be about Uruguay.

The Young People's Society will meet at 6:45 p. m. with James Martin in charge.

Christian Service Training Class will meet Wednesday at 7:30 p. m.

Men's prayer meeting will be held next Saturday at 7:30 p. m.

### Westminster U. P.

"How Firm a Foundation" will be the topic of the Rev. William Claghorn at the 11 a. m. worship Sunday at the Westminster United Presbyterian Church.

Mrs. Theodore Martin, organist, will present the prelude, "Hour of Devotion" (Rathbun); anthem, "O Love That Wilt Not Let Me Go" (Peace), and offertory duet, "Cast Your Burdens on the Lord" (Brahms), by Mrs. Harry Nichol and Mrs. Donald Smith.

Eugene Seeley, superintendent, will be in charge of the Sunday School at 9:45 a. m.

The Senior High Youth Fellowship will meet at 6:30 p. m.

### First Christian

The Rev. Earliss Gleaton of the First Christian Church will preach on "The Christian's Refuge" at the 9:45 a. m. worship Sunday.

Music will include a Chancel Choir number, "Holy, Holy, Holy" (Stults), and a duet, "A City of God" (Ackley), by Mrs. Hubert Myers and Mrs. Paul Murray.

At the 7:30 p. m. service, Rev. Gleaton will preach on "The Walls Fell Down."

Music will consist of a Chancel Choir number, "So Wonderful Peace" (Lillenas); Angelus Choir selection, "Teach Me to Live" (Keating); solos, "My Father Watches Over Me" (Gabriel), and "I Will Pilot Thee" (Wilson), by Mrs. Ralph Carpenter; a quartet number, "Supper Time" (Jones), by Rev. and Mrs. Gleaton and daughters, Glenda and Sharon, and a solo, "Precious Lord, Take My Hand" (Dorsey), by Miss Janet Reed. Paul Barnhart directs the Chancel Choir.

### Sacred Heart

The Sacred Heart Catholic Church will observe the 20th Sunday after Pentecost tomorrow. Masses will be heard at 8 and 10 a. m.

Fr. Eugene Jacobs is pastor.

Confessions will be heard today from 4 to 4:30 and 7 to 7:30 p. m.

### First U. P.

"Headlines of the Good News" will be topic of the Rev. C. Donald Vogel at the 11 a. m. worship Sunday at the First United Presbyterian Church.

The Carol Choir will sing an anthem, "He Keeps Me Singing" (Bridgers). Other music will include the prelude, "Invocation" (Sergisson); anthem "Open the Windows of Heaven" (Landon), by the Senior Choir, and the postlude, "Spirit of God" (Atkinson).

Sabbath School will convene at 10 a. m. Mrs. Hilary Johnston will speak. Youth groups will meet at 6:30 p. m.

Prayer meeting will be held Wednesday night at 7:30 and the pastor will lead a study on Ps. 1.

### Reformation Service Planned By Ministers

The East Liverpool Ministerial Association will sponsor a Reformation Sunday service Oct. 30 at 3:30 p. m. at St. John's Evangelical Lutheran Church.

The guest speaker will be the Rev. William C. Hankey, D.D., president of the Pittsburgh Synod of the United Lutheran Church in America.


Our Reputation for Quality

is your assurance of getting a beautiful, enduring monument in keeping with your most cherished thoughts. Visit our display or call us, without obligation.

"To live in hearts we leave behind, is not to die." CAMPBELL



Guaranteed by Good Housekeeping

OPEN DAILY 9 to 7
Sundays 2 to 4
Other Hours by Appointment

BARRE GUILD Monuments "Mark of the Masters"

T. A. RICHARDSON & SONS

206 LEE AVE., LISBON, O. Phone Collect HArrison 4-7623

Located across from the Fairgrounds

Our automobile foyer

When sleet, snow or rain is falling our encolsed automobile foyer is a welcome comfort . . .

you enter our home protected from the elements . . .

and our ample parking space eliminates street parking.

ARNER
Funeral Homes

FU 5-2830 EV 7-1288

Central Methodist Church

1000 Main Street Wellsville, Ohio

WILLIAM A. HEWITT, Minister

SUNDAY, OCTOBER 23, 1960

Sunday School—10:00 A.M.
Morning Worship—11:00 A.M.
Junior Meditation—Gary Hicks
Theme: "IT COULD BE YOU"
CMC, INTERMEDIATE MYF, SENIOR MYF—6:30 P.M.
Evening Worship—7:30 P.M.
THEME: "NO, THANK YOU"
—Instrumental and Vocal Music—
PRAYER MEETING—WEDNESDAY, 7:00 P.M.

Trinity Presbyterian Church

125 East Fourth Street

M. RUDOLPH MILLER Minister

11:00 O'CLOCK

"GOD AND THE CONGO"

What is the real truth about the disaster in this distant African country that has the very real possibliity of plunging the world into war? Why, and how, are American Christians concerned with the embroilment?

You Are Especially Invited To Hear This Sermon

Sunday School — 9:45 O'Clock

Nursery during the Church Service

REVIVAL MEETING



REV. ROY DEETER

At The

Wellsville Free Methodist CHURCH

17th Avenue Wellsville, O.

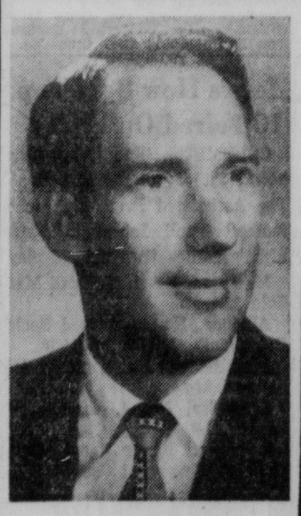
OCT. 25 - NOV. 6

With

EVANGELIST REV. ROY DEETER

Special singing each evening at 7:30 P. M. Welcome awaits you at our church.

BLAINE NUTTER, Pastor



S. H. ESTEL
Pastor—Evangelist

Come and Bring Your Friends

Special Messages In Song Will Be a Feature of Each Service

The Oakland Free Methodist Church

Invites you to worship with us

OCTOBER 17 - 30, 1960
EACH EVENING 7:30 P.M.



REV. PAUL BROOKS
Song Evangelist

Holliday and Walter Streets

# Anniversary Series To End

The golden anniversary observance of the First Church of the Nazarene will be climaxed Sunday at the 10:45 a. m. and 7:30 p. m. services.

Dr. Hugh C. Benner of Kansas City, Mo., one of the general superintendents, will be guest speaker.

Music for the morning service will be provided by the choir and Miss Eva Mae Staats.

Evening music will be presented by the Emmanuel Quartet, the choir and Frank Tice and a violin solo by Hobert Bowlby.

The services are under the direction of the Rev. James E. Hunton.

Bible School will meet at 9:30 a. m. with Mrs. Grace Skelton's class in charge of the opening exercises. Youth groups will meet at 6:30 p. m. Class meeting will also be held at 6:30.

The choir will rehearse Tuesday night at 7:30.

Mrs. Raymond Miller, a missionary from Formosa, will be guest speaker at the 7:30 p. m. service Wednesday.

Mrs. L. W. Durkee of Akron will also be a guest.

Men's prayer meeting will be held next Saturday at 7:30 p. m.

## Rural

### East Fairfield

The Rev. Richard Ferrell of McDonald will be speaker for a series of evangelistic services starting Thursday night at the East Fairfield Methodist Church.

An infant baptismal service will be held during Sunday morning worship.

The King's Heralds will meet at 10.

### Four-Mile U. P.

The Rev. Ray McCreight will conduct morning devotions at 11 Sunday in the Four Mile United Presbyterian Church in Ohio Township. The sermon is "What Is Real Success?"

Sunday School will be held at 9:45.

The Builders Youth Fellowship will meet at 6:45 p. m. and the Pioneer Youth Fellowship at 7.

### Midland View

Morning devotions will be held at 11, Sunday in the Community Church of the Christian Missionary Alliance in Midland View.

The pastor, Michael Mosura, will conduct devotions.

Sunday School will meet at 10.

The evangelistic meeting will be held at 7:30 p. m.

### New Salem

A student minister from the Pittsburgh Theological Seminary will conduct morning devotions at 11 Sunday in the New Salem Presbyterian Church in Ohio Township.

Sunday School will meet at 10.

The Westminster Fellowship will meet at 7 p. m. in the church.

### Industry EUB

Morning devotions will be held at 11 Sunday in the Industry Evangelical United Brethren Church by the Rev. Raymond Piper.

Sunday School will be held at 10.

Evening devotions will be at 7:30.

Youth Fellowship will meet at 7:30 in the parsonage.

### St. Christine

Fr. Francis E. Paul will be the celebrant at Mass on the 20th Sunday after Pentecost tomorrow at 9 a. m. in St. Christine Mission in Ohio View.

### Ohio View Lutheran

Morning devotions will be held at 11 Sunday in the Ohio View Lutheran Church by the paster, James N. Servey.

Sunday School will be held at 9:45.

### Fairview Reformed

The Rev. George Stannard will conduct morning devotions at 10:30 Sunday in the Fairview Reformed Presbyterian Church in Ohio Township.

Sunday School will be held at 9:30.

The Young People's and Junior Missionaries will meet at 7 p. m. in the church. Evening devotions will follow at 8.

Young people of the church will attend a one-day conference Oct. 29 in the First Reformed church at Pittsburgh. A meal will be served.

### Yellow Creek

Daniel R. Duerksen, pastor of the Yellow Creek United Presbyterian Church, will preach on "Come Over and Help Us" at the 11 a. m. worship Sunday. The youth sermon will be "The Endless Love of God."

An anthem, "Beautiful Garden of Prayer," will be sung. Mrs. Richard Crews is organist and Mrs. Wilbur Shafer choir director.

Sunday School will meet at 9:45 a. m. and the United Presbyterian youth at 6:30 p. m.

A film, "An Epistle from the Koreans," will be shown at the 7:30 p. m. service.

The prayer group will meet Wednesday at 7:30 p. m. at the manse.

### Fredericktown

"The Faithful Church" will be the subject of Harold Loutzenheiser, minister, at the 11 a. m. worship Sunday at the Fredericktown Christian Church.

Sunday School will meet at 10.

The choir will rehearse Thursday night at 7:30.

### Fairview Presbyterian

The Rev. William H. Flurkey of the Fairview Presbyterian Church at Paghtown will preach on "Christian Stewardship" at the 11 a. m., worship Sunday. The children's sermon will be "The Same Old Terms."

Church School will meet at 9:45 a. m. and the Westminster Fellowship at 7 p. m.

The stewardship committee will meet Monday night at 6:30 p. m., followed by choir rehearsals at 7:30 and Training Class at 8:15.

### Pine Grove

"Blessed Is the Man" will be the sermon of the Rev. Theodore R. Nusser at the 10:30 a. m. worship Sunday at the Pine Grove Methodist Church near Hammondsville.

Sunday School will meet at 9:30 a. m. and the Senior MYF at 6:45 p. m.

Rev. Nusser will speak on "Hate of Man" at the 7:30 p. m. service.

Prayer service will be held Wednesday night at 8. The Intermediate MYF will meet at the same time.

### Calcutta U. P.

The Rev. Marven O. Bowman Jr. will continue his series of sermons on "The Great Roman Catholic Hoax," with the topic "Concern for America," at the 11 a. m. service Sunday at the Calcutta United Presbyterian Church.

Mrs. Wanda Unrue, organist, will play. The choir will sing.

Church School is at 9:45 a. m. following prayer service in the study.

The young people will meet at 6:30 p. m.

The St. Stephen's Episcopal Church Quartet will provide special music at the 7:30 p. m. service. Mrs. Marjorie Mason is the director. Rev. Bowman will continue a question-and-answer period on Roman Catholicism.

Wednesday's service will be at 7:30 p. m.

The annual Church School Halloween party will be held Friday from 7 to 9 p. m. in the social rooms.

### West Point

Communion will be held Sunday at the 10:40 a. m. worship at the West Point Church of the Nazarene. The Rev. Harold Applegate will speak on "Christ Is Our Destiny" at the evening service.

Sunday School will meet at 9:40 a. m., and the NYPS at 6:45 p. m. with Oda Mae Howell in charge.

The Christian Service Training Class will meet Wednesday and Thursday at 7:30 p. m.

### Oak Ridge

"Have Faith In God" will be the sermon topic of the Rev. Ernest E. Bacon at the 9:30 a. m. worship Sunday at the Oak Ridge United Presbyterian Church off Route 39 near Wellsville.

The choir will present the music. Myrtle Falconer is choir director and Mary Falconer is organist.

Church School will meet at 10:30 with Jason Frischkorn superintendent.

### Highlandtown

The Rev. William A. Hewitt will preach on "Thou Art the Man" at the 9:30 a. m. service Sunday at the Highlandtown Methodist Church near Wellsville.

Sunday School will convene at 10:30 a. m.

Prayer meeting will be held Wednesday night at 7:30.

### Longs Run

The Rev. Robert K. Fogal of the Longs Run United Presbyterian Church will preach on "Christ Above All Others" at the 11 a. m. worship Sunday.

Prayer service will be held at 9:45 a. m., followed by the Adult Sunday School service and the Junior Department worship at 10, and the Junior Department Sunday School at 11.

A class for adults who desire to become members of the church will be held at 4:30 p. m. The Westminster Fellowship will meet at 5:45, followed by praise and prayer service at 7.

Prayer service will be held Tuesday morning at 10 in the Lee Room.

Bible study and prayer service will be held Wednesday at 7:30 p. m. A Bible study on the Book of Revelation will begin early in November.

The Senior Choir will rehearse Friday night at 7:30.

## Midland

### Jehovah's Witnesses

"Are We Living at the End of the World?" will be the subject of Pete Molchan at the Midland Kingdom Hall of Jehovah's Witnesses Sunday at 6 p. m.

An hour's discussion on the September edition of the Watchtower Magazine entitled, "The Treasure of a Christian Heart," will follow with L. W. Howell in charge.

Bible study will be held Tuesday at 8 p. m. Theocratic Ministry School will be held Friday at 7:30 p. m., followed by a service meeting at 8:30.

### Presentation

Masses will be held Sunday at 6, 7:30, 9, 10:30 a. m. and noon in the Presentation Catholic Church. High Mass will be celebrated at 7:30 a. m. Sunday afternoon Rosary devotions will be held at 4 with the Rosary, Litany and Benediction of the Blessed Sacrament.

Daily Masses are held at 7 and 7:30 a. m. and confessions will be held today at 4 and 7:15 p. m.

A membership drive is in progress for the Holy Name Society and anyone interested in enrolling may contact the officers of Fr. Francis Paul Emeric Davis is president. The new members will be enrolled during evening devotions Sunday, Oct. 30, at the Feast of Christ, the King. A reception for new members also is planned.

### St. George

The Rev. Milorad Dobrota will conduct the Divine Liturgy at 10 a. m. Sunday in the St. George Serbian Orthodox Church.

Sunday School will convene at 9:45.

Rev. Dobrota will direct the program of the Orthodox Radio Hour at 8:45 a. m. over station WBVP, Beaver Falls.

The Holy Day of St. Petka, the patron saint of the St. George Sunday School Mothers Club, will be commemorated with the Divine Liturgy Thursday at 10 a. m. Members will attend confession from 8:30 to 9:30 a. m. and receive Holy Communion during the liturgy. Services for deceased members of the Club will follow. The octet of the Junior Church Choir will sing the responses under the direction of Miss Eileen Sobat.

# Confident Living

By Norman Vincent Peale

## *Are You A Victim Of Resentment?*

We human beings have a curious way of making needless extra trouble for ourselves when our feelings have been hurt. That is what we do in harboring resentment. And in many cases, I have noticed, the biggest obstacle to a person's getting over his resentment is his insistence that his resentment is justified. A young lady wrote to me for advice. Among other things she had very bitter feelings toward her father. In my reply I referred her to the chapter on resentment in my booklet What's Your Trouble. I did not hear from her again for more than a year.



DR. PEALE

Then she wrote, "I read your chapter on resentment and tried to follow the suggestions given. At first I did not notice any change, but as I practiced those suggestions there came a time when I felt that gradually my resentment was going away.

"I did not realize what a destructive force resentment is or how I had allowed it to dominate me. I think the most difficult step in overcoming it is admitting it is wrong. I had been trying to justify it, telling myself my feelings were perfectly natural. Once I admitted to myself that it was wrong," she concluded, "I was willing for God to help me get rid of it."

—:—

RESENTMENT is a natural reaction, it can be understandable, but as to being really justified that is very questionable. It doesn't get you anywhere; it makes you miserable. It causes tension, saps your energy, is bad for your health; and it can jeopardize your happiness by blinding you to the best course of action in a crisis.

I recall the case of a woman who came to see me when she discovered that her husband had been having a clandestine affair with another woman. Seldom have I seen anyone so angry.

She and her husband, she kept repeating, had been married 20 years. She had trusted him. She had thought all was well between them. She could not find words strong enough for what she thought of him. He was a double-dealer. He was the lowest kind of heel.

I certainly could not condone the husband's conduct, but so self-righteous was this woman's attitude and so vindictive that, actually, I could not help feeling some sympathy for the man.

I could find no way effectively to shut off the flow of her vituperation.

So, cutting her short, I told her about the religio-psychiatric clinic conducted in conjunction with our church, and sent her to one of the psychiatrists. After several consultations she improved at least to the extent that every once in a while she would stop talking for a moment and give her listener a chance.

—:—

BUT ONLY for a moment. We still were not making much progress in helping her. Finally, after praying for guidance, I decided upon a kind of dramatic method. I said to her, "Now look. We aren't getting anywhere with this matter. So I suggest that you just let go of the problem for a while. Drop it in my hands."

I stood up, cupped my hands and held them out to her as though taking her problem into them. I opened the door, made a gesture of tossing something into the next room, closed the door again and said, "Now your problem is out there in the other room. Let's leave it there and turn our minds to God for His guidance. Let's sit here quietly and simply think about God for a few minutes. Don't you say a word, and neither will I. Just think about God." Surprised though she was, she did as suggested. And I was even more surprised, because of the intensity of her anger.

When at length I took the Bible and read aloud for perhaps ten minutes from the Psalms and New Testament, she spoke very differently from before — quietly and slowly and with new intelligence.

She said, "Harry is a fine man anyway and I still love him. Maybe I haven't been all I should be, either. I'm going to pray for God to bless and help him. I'm sure God will help Harry see this woman in proper perspective." And then she said amazingly, "I'm going to pray for her, too. She's misguided and she must need help."

It was a most remarkable statement and it lead to an improved situation. Some things in life to turn out right in the end, like the old-fashioned novels that conclude with the hero and heroine living happily ever after. This woman and her husband managed to close the breach between them and make their marriage a happy one again. But that would never have happened had it not been possible to break through the barrier of her intense righteous indignation.

Next time you get your feelings hurt and react resentfully, better do some praying quickly before you get so obsessed by your "justifiable" resentment that no room is left for rational thinking and acting.

# Joint Church Group Named

A temporary committee to administer preliminary affairs for the planned merger of West Beaver, Madison and New Lebanon United Presbyterian Church Session is being organized.

Ray Crawford and Mrs. Kenneth Barnes of the West Beaver Church have been named to the temporary committee, while the Madison church may name representatives at a meeting tonight at 6:30 at the church. The New Lebanon group will meet Nov. 1.

The new Beaver Valley Larger Parish was approved by the three congregations Sunday, and will be formed officialy Jan. 1. A permanent parish committee will be selected then, but each congregation will maintain its individuality.

The Rev. Frank Hare is currently serving the West Beaver church, on Route 518 west of West Point, and the New Lebanon church, further west on Route 518. Regis Scharf of West Point, a student pastor, is serving the Madison church along Route 30 near West Point.

Starting next year, Rev. Hare will preach at two of the three churches and Scharf at the third on a rotating basis.

### Presbyterian

The Rev. George H. Bohlender of the Presbyterian Church will give the sermon at morning worship Sunday at 10:45.

Sunday School will convene at 9:30.

Rev. Bohlender will be master of ceremonies at the 50th anniversary banquet of the Magyar (Hungarian) Presbyterian Church at Beaver Falls on Sunday. He attended a retreat Monday and Tuesday at Cambridge Springs, Pa., sponsored by the evangelism committee of the Beaver - Butler Presbytery. Rev. Bohlender is stated clerk of the Presbytery.

### Methodist

Dr. L. S. Cass will speak on "The Broad and the Narrow Way" at morning worship Sunday at 10:45 at the Methodist Church.

### Mt. Olive

The Rev. W. L. Harris will conduct Communion services Sunday at 11 a. m. in the Mt. Olive Baptist Church.

The Rev. E. L. Penn of the Mt. Olive Baptist Church at Coraopolis, the guest speaker, will give the sermon to conclude the week's revival services.

Sunday School will be held at 9:45.

### Baptist

The Rev. J. M. Marbrey will give the sermon at morning services Sunday at 11 in the First Baptist Church.

### Jehovah's Witnesses

Joseph Hanick, minister of the Aliquippa congregation of Jehovah's Witnesses, will speak on "What Is Your Future In the Space Age?" Sunday at 4 p. m. at the Midland Kingdom Hall.

Watchtower magazine study will follow at 5:15 on "The Treasure of a Christian Heart."

Book study will be held Tuesday at 8 p. m. Theocratic Ministry School will convene Thursday at 7 p. m., followed by service meeting at 8.

Joseph Lang of the Midland congregation will speak to the Wellsville congregation Sunday at 6 p. m. at the East Liverpool Kingdom Hall. His topic will be "Achieving Happiness In the Family Circle."

## Wellsville

### Methodist

"The Lost Sheep" will be the sermon of the Rev. Arden Beck at the 10:45 a. m. worship Sunday of the First Methodist Church.

Organ numbers by Miss Adda McLane will be "Lento" (MacDowell), "Elevation" (Dunham) and "Postlude" (Rinck). Ernest Lowe will direct the music and light bearers and Randy Clark and David Bush.

Intermediate MYF will be held at 5:30 p. m. and senior MYF at 6:30.

The Commission on Stewardship and Finance will meet Tuesday night at 7:30. Wednesday night at 6, the WSCS will hold a self-denial dinner and at 7:30 the study course on "Basic Christian Beliefs" will be held. Thursday, the Official Board will meet and the first quarterly conference will be held at 7:30 p. m.

### New Jerusalem

The Rev. A. A. Rose of the New Jerusalem Baptist Church will speak at the 11 a. m. worship Sunday.

Sunday School will convene at 9:45 a. m. with Mrs. Diana Wright superintendent.

The Junior Choir will rehearse Monday night at 7. Prayer meeting will be held Wednesday at 7:30 p. m. The Adult Choir will rehearse Friday night at 7:30.

### Nazarene

The Rev. Clark Allison of the Church of the Nazarene will conduct the 11 a. m. worship and the 7:30 p. m. services Sunday.

The Junior Choir will provide the music at both services. Mrs. Paul Hughes is song director.

Sunday School will meet at 9:45 a. m. with Mrs. Ted Allison superintendent. Mrs. Wilanna Culp will be song leader.

Young people's service will be conducted at 6:30 p. m. with Mrs. James Wright, president, in charge.

Prayer service will be held Wednesday night at 7:30.

### Evangelical U. B.

The conference meeting of the Evangelical United Brethren Church will be held Sunday night at 7:30 with the Rev. Edwin P. Eberly, Ohio East Conference superintendent, presiding.

The meeting will open with a brief devotion message by Rev. Eberly.

Local church officers will present reports and church matters will be discussed.

The Rev. Robert Myers, pastor, will present the third in a series of sermons on Paul's letter to the Galatians at the 10:30 a. m. worship.

Church School will meet at 9:30 a. m. with Mrs. Lena Fiber. The Youth Fellowship will meet at 6:30 p. m.

Wednesday night's service will be held at 7:30.

### Immaculate

The 20th Sunday after Pentecost will be observed tomorrow at the Immaculate Conception Catholic Church. Masses will be said at 8, 9:30 and 11 a. m.

Fr. John Lyons is pastor and Fr. Joseph Beller assistant.

Confessions will be heard today from 3:30 to 5 and 7:30 to 9 p. m.

### Full Gospel Assembly

The Adult Class of the Full Gospel Assembly will study "Rahab a Woman of Faith" during Sunday School at 10 a. m. tomorrow, fourth in a series on famous women of the Bible.

The Junior Class will study the fourth lesson on the Bible topic, "The Books of the Law."

The Primary Class lesson will be "Four Helpful Friends."

A Sunday School contest is being conducted and a surprise gift will be presented on Christmas Sunday to the one with the highest points.

Evangelistic service will be held Sunday at 7:30 p. m. with Kenneth Jackson, pastor, in charge.

Prayer and Bible study of March 10 will be conducted Wednesday night.

### Central Methodist

"It Could Be You" will be the theme of the Rev. William A. Hewitt at the 11 a. m. worship Sunday at the Central Methodist Church.

World Order Sunday also will be observed.

Miss Kathy Pinkerton, organist, will play "Andante Religioso" as the prelude, "Prayer," offertory, and "Marche Nuptiale," postlude.

Gary Hicks of East Liverpool, president of the district MYF, will give the junior meditation, "Shoes to Fill." Sunday School will begin at 10 a. m.

The CMC, Intermediate and Senior MYF groups will meet at 6:30 p. m. Becky Lewis will be leader of the Senior group.

"No Thank You" will be the theme of the evening worship at 7:30. Darlene Grimes will read a poem and lead the responsive reading and the Scripture will be read by Carol Conn and the prayer offered by Charles Malone.

Rev. Hewitt will discuss "What You Can do for Peace."

Prayer meeting and Bible study will be held Wednesday at 7 p. m.

### Free Methodist

Revival services are being held nightly at 7:30 at the Free Methodist Church. The Rev. Blaine Nutter is pastor.

Sunday School will meet at 9:45 a. m. tomorrow with Robert Swiger superintendent.

Morning worship will be held at 10:45, followed by FMY service at 7, and evangelistic service at 7:30.

### Ascension

F. Q. Mason, lay reader, will be in charge of the prayer at 10 a. m. and Church School at 11 Sunday at the Episcopal Church of the Ascension.

The Rev. Marc Anton Nocerino is rector.

### Covenant U. P.

"First Fruits" will be the topic of the Rev. Bruce Davis at the 10:45 a. m. worship Sunday at the Covenant United Presbyterian Church.

Music will include the prelude, "Autumn Sunrise" (Harris); offertory, "Chanson du Soir" (Kohlmann), and two anthems, "Through the Love of God Our Savior" (Traditional Welch Melody) by the Junior High Choir, and "The Word of the Lord Endures Forever" (Wesley), by the Adult Choir. Mrs. William Barker is Junior Choir director and Mrs. Thomas Hanlon is Adult and Junior High Choir director. Mrs. Ronald Withroe is organist.

Church School will meet at 9:30.

## Chester

### Nazarene

The Rev. Robert P. Thomas of the Church of the Nazarene will preach at the 10:45 a. m. worship Sunday and at the 7:30 p. m. service.

Orville Crawford will be in charge of Sunday School at 9:45 a. m. The Junior Church will meet at 10:45 and the study will be about Uruguay.

The Young People's Society will meet at 6:45 p. m. with James Martin in charge.

Christian Service Training Class will meet Wednesday at 7:30 p. m.

Men's prayer meeting will be held next Saturday at 7:30 p. m.

### Westminster U. P.

"How Firm a Foundation" will be the topic of the Rev. William Claghorn at the 11 a. m. worship Sunday at the Westminster United Presbyterian Church.

Mrs. Theodore Martin, organist, will present the prelude, "Hour of Devotion" (Rathbun); anthem, "O Love That Wilt Not Let Me Go" (Peace), and offertory duet, "Cast Your Burdens on the Lord" (Brahms), by Mrs. Harry Nichol and Mrs. Donald Smith.

Eugene Seeley, superintendent, will be in charge of the Sunday School at 9:45 a. m.

The Senior High Youth Fellowship will meet at 6:30 p. m.

### First Christian

The Rev. Earliss Gleaton of the First Christian Church will preach on "The Christian's Refuge" at the 9:45 a. m. worship Sunday.

Music will include a Chancel Choir number, "Holy, Holy, Holy" (Stults), and a duet, "A City of God" (Ackley), by Mrs. Hubert Myers and Mrs. Paul Murray.

At the 7:30 p. m. service, Rev. Gleaton will preach on "The Walls Fell Down."

Music will consist of a Chancel Choir number, "So Wonderful Peace" (Lillenas); Angelus Choir selection, "Teach Me to Live" (Keating); solos, "My Father Watches Over Me" (Gabriel), and "I Will Pilot Thee" (Wilson), by Mrs. Ralph Carpenter; a quartet number, "Supper Time" (Jones), by Rev. and Mrs. Gleaton and daughters, Glenda and Sharon, and a solo, "Precious Lord, Take My Hand" (Dorsey), by Miss Janet Reed. Paul Barnhart directs the Chancel Choir.

### Sacred Heart

The Sacred Heart Catholic Church will observe the 20th Sunday after Pentecost tomorrow. Masses will be heard at 8 and 10 a. m.

Fr. Eugene Jacobs is pastor.

Confessions will be heard today from 4 to 4:30 and 7 to 7:30 p. m.

### First U. P.

"Headlines of the Good News" will be topic of the Rev. C. Donald Vogel at the 11 a. m. worship Sunday at the First United Presbyterian Church.

The Carol Choir will sing an anthem, "He Keeps Me Singing" (Bridgers). Other music will include the prelude, "Invocation" (Sergisson); anthem "Open the Windows of Heaven" (Landon), by the Senior Choir, and the postlude, "Spirit of God" (Atkinson).

Sabbath School will convene at 10 a. m. Mrs. Hilary Johnston will speak. Youth groups will meet at 6:30 p. m.

Prayer meeting will be held Wednesday night at 7:30 and the pastor will lead a study on Ps. 1.

### Reformation Service Planned By Ministers

The East Liverpool Ministerial Association will sponsor a Reformation Sunday service Oct. 30 at 3:30 p. m. at St. John's Evangelical Lutheran Church.

The guest speaker will be the Rev. William C. Hankey, D.D., president of the Pittsburgh Synod of the United Lutheran Church in America.


Our Reputation for Quality

It your assurance of getting a beautiful, enduring monument in keeping with your most cherished thoughts. Visit our display or call us, without obligation.

"To live in hearts we leave behind, is not to die." CAMPBELL

OPEN DAILY 9 to 7
Sundays 2 to 4
Other Hours by Appointment

BARRE GUILD Monuments

T. A. RICHARDSON & SONS

266 LEE AVE., LISBON, O. Phone Collect HArrison 6-7020

Located across from the Fairgrounds

Our automobile foyer

When sleet, snow or rain is falling our encolsed automobile foyer is a welcome comfort . . .

you enter our home protected from the elements . . .

and our ample parking space eliminates street parking.

ARNER Funeral Homes

FU 5-2530 EV 7-1288

Central Methodist Church

1000 Main Street Wellsville, Ohio

WILLIAM A. HEWITT, Minister

SUNDAY, OCTOBER 23, 1960

Sunday School—10:00 A.M.
Morning Worship—11:00 A.M.
Junior Meditation—Gary Hicks
Theme: "IT COULD BE YOU"
CMC, INTERMEDIATE MYF, SENIOR MYF—6:30 P.M.
Evening Worship—7:30 P.M.
THEME: "NO, THANK YOU"
—Instrumental and Vocal Music—
PRAYER MEETING—WEDNESDAY, 7:00 P.M.

Trinity Presbyterian Church

125 East Fourth Street

M. RUDOLPH MILLER Minister

11:00 O'CLOCK

"GOD AND THE CONGO"

What is the real truth about the disaster in this distant African country that has the very real possibility of plunging the world into war? Why, and how, are American Christians concerned with the embroilment?

You Are Especially Invited To Hear This Sermon

Sunday School — 9:45 O'Clock

Nursery during the Church Service

REVIVAL MEETING



REV. ROY DEETER

At The

Wellsville Free Methodist CHURCH

17th Avenue Wellsville, O.

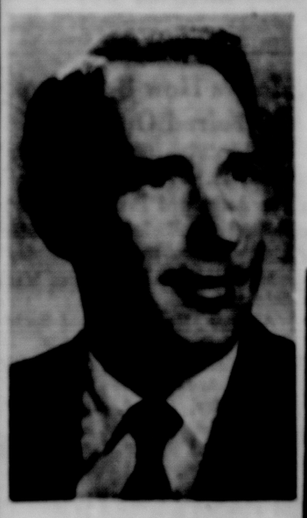
OCT. 25 - NOV. 6

With

EVANGELIST REV. ROY DEETER

Special singing each evening at 7:30 P. M. Welcome awaits you at our church.

BLAINE NUTTER, Pastor

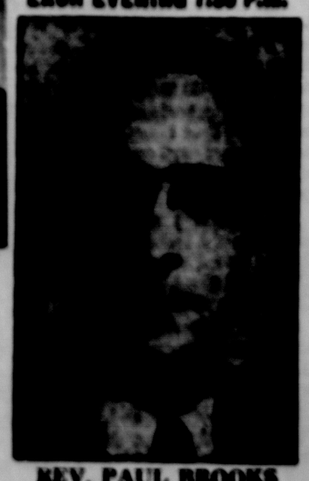


S. H. ESTEL
Pastor—Evangelist

The Oakland Free Methodist Church

Invites you to worship with us

OCTOBER 17 - 30, 1960
EACH EVENING 7:30 P.M.



REV. PAUL BROOKS
Song Evangelist

Come and Bring Your Friends

Special Messages In Song Will Be a Feature of Each Service

Holliday and Walker Streets

# Cunningham Hurls ELHS To Victory Despite 'Rough' Night

★ ★ ★ ★ ★ ★ ★ ★ ★ ★ ★ ★ ★ ★ ★ ★ ★ ★ ★ ★ ★ ★ ★ ★

# Salem's Stout Defense Shackles Wellsville In 10-0 Victory

## *Brief Brawl Near End Of Contest Marks 28-To-0 Game*

By BOB DUFFY
Review Sports Editor

With 1:33 remaining in the East Liverpool-Struthers game Friday night at Patterson Field, Potter quarterback Kenny Cunningham blew his top.

But before he did, Cunningham, an All-Ohio football player if we ever saw one, was his usual cool self and calmly led a scrappy bunch of Potters to a 28-0 shutout over Struthers before a homecoming crowd of 3,800.

Cunningham was a marked man in the Potter lineup from the opening whistle and took a body beating throughout.

Each time he faded back to pass he was hit by a Struthers lineman, usually end Jack Stefano or Tony Fire.

—:—

**THE OFFICIALS** called roughing the passer twice, but it was hardly enough. Finally, with the game almost over, Cunningham took matters into his own hands and threw a punch at Stefano.

This touched off a brief brawl, but three plays later the game ended with tempers still flaring. Glenn Mays, Potter guard, and Stefano were ejected from the game.

Cunningham, Mike Geon, Joe Thompson and the Potter defense shared the honors in East Liverpool's fifth victory in seven games.

The Potter quarterback had a hand in all but two points last night. He threw three touchdown passes, scored the final TD on a 5-yard sweep around end and passed for two extra points.

Coach Lou Venditti's team struck quickly with two first period touchdowns.

The first came on a 32-yard pass which Thompson grabbed with 7:30 still remaining in the opening quarter.

Then Cunningham and Geon clicked for two touchdowns in a row, with Geon making nice catches of both. The first was an 11-yard flip with 3:37 left in the first period. The second came in the third quarter with 2:41 showing on the stadium clock and was good for 12 yards.

Cunningham climaxed the scoring in the fourth period when he shot around the right side for 5 yards and a touchdown. Fullback John Goodballet threw the key block which got the Potter quarterback loose.

A Cunningham-to-Archer pass was good for one conversion and Thompson ran for another.

—:—

**FRIDAY'S** victory ended a successful home stand for the Potters, with the Blue and White winning five of six games. East Liverpool travels to Steubenville next Saturday night to meet the Catholic Central Crusaders.

The Potter defense, weak up the middle on occasions, played Struthers off its feet according to the final statistics.

The Wildcats gained a net of only 96 yards rushing and didn't complete any of six passes. Struthers, hampered by four fumbles, went to the Potter 22 for its farthest penetration of the evening.

East Liverpool, again blending its running and passing game, came out with a total of 335 yards gained — 202 on the ground and 133 in the air. Cunningham completed 6 of 14 passes for 116 yards and Craig O'Neil fired one for 20 yards on the last play of the game.

East Liverpool picked up 11 first downs and Struthers 6.

Venditti moved Joe Smith into the middle guard spot later in last night's game and Smith, along with Skip Hall, stopped most of the Wildcat thrusts up the middle.

Bud Myers came up with a timely recovery of a Struthers fumble in the first period. East Liverpool was in danger after gambling on fourth down on its own 39-yard line. An offside penalty gave Struthers the ball on the Potter 40, but three plays later Myers recovered the fumble on the East Liverpool 34.

It took the Blue and White only two plays to move 66 yards for a touchdown. Cunningham threw to Thompson on a play covering 34 yards. This put the ball on the Struthers 32. The same combination clicked again for the score.

—:—

**ANOTHER** fumble recovered by alert Jim Ferello gave East Liverpool the ball on the Struthers 36.

A first-down pass, Cunningham to Douglas, netted 13 yards and a first down. Goodballet then bolted 13 yards to the 23, but a clipping penalty set the ball back on the Struthers 28.

After another pass failed, the officials called their first roughing the passer penalty, which moved the Potters to the Wildcats 11.

Thompson shot to the five, but a 5-yard penalty for illegal motion put East Liverpool back to the 11. A play later Cunningham flipped to Geon, who was guarded by two defenders but managed a fine catch in the end zone.

Struthers came back and drove to the Potter 22, but the Potter defense tightened and pushed back the Wildcats to the 35-yard line.

Roughing of Cunningham in the third quarter cost Struthers another 15 yards and moved the Potters to the Struthers 14-yard line.

Goodballet picked up two yards and set the stage for a Cunningham-to-Geon pass with 2:41 remaining in the third quarter.

Thompson followed Hall over tackle for the conversion.

Struthers found itself in hot water again late in the third period when two Wildcat backs let the kickoff roll between them and the visitors took over on their own 4-yard line.

Struthers punted out to its own 32 and in six plays East Liverpool was on the Struthers 5. Cunningham took things into his hands and rolled around right end for the touchdown.

The Wildcats of Coach Ed Strauss, a Potter assistant coach four years ago, attempted to go to the air late in the fourth period, but Cunningham intercepted a pass thrown by John McComish and ran the ball back to the Wildcats' 38.

After Goodballet's fumble was recovered by Rick Karis, Struthers punted to the Potter 49-yard line where the brawl was touched off three plays before the game ended.

### Statistics

| | EL | S |
|---|---|---|
| First Downs | 11 | 6 |
| Yds. Gained Rushing | 215 | 109 |
| Yds. Lost Rushing | 13 | 13 |
| Total Yds. Gained Rushing | 202 | 96 |
| Passes Attempted | 15 | 6 |
| Passes Completed | 7 | 0 |
| Passes Interecepted | 1 | 1 |
| Yds. Gained Passing | 136 | 0 |
| Total Yds. Gained | 338 | 96 |
| Fumbles | 1 | 4 |
| Own Fumbles Recovered | 1 | 2 |
| Yds. Lost Penalties | 50 | 35 |

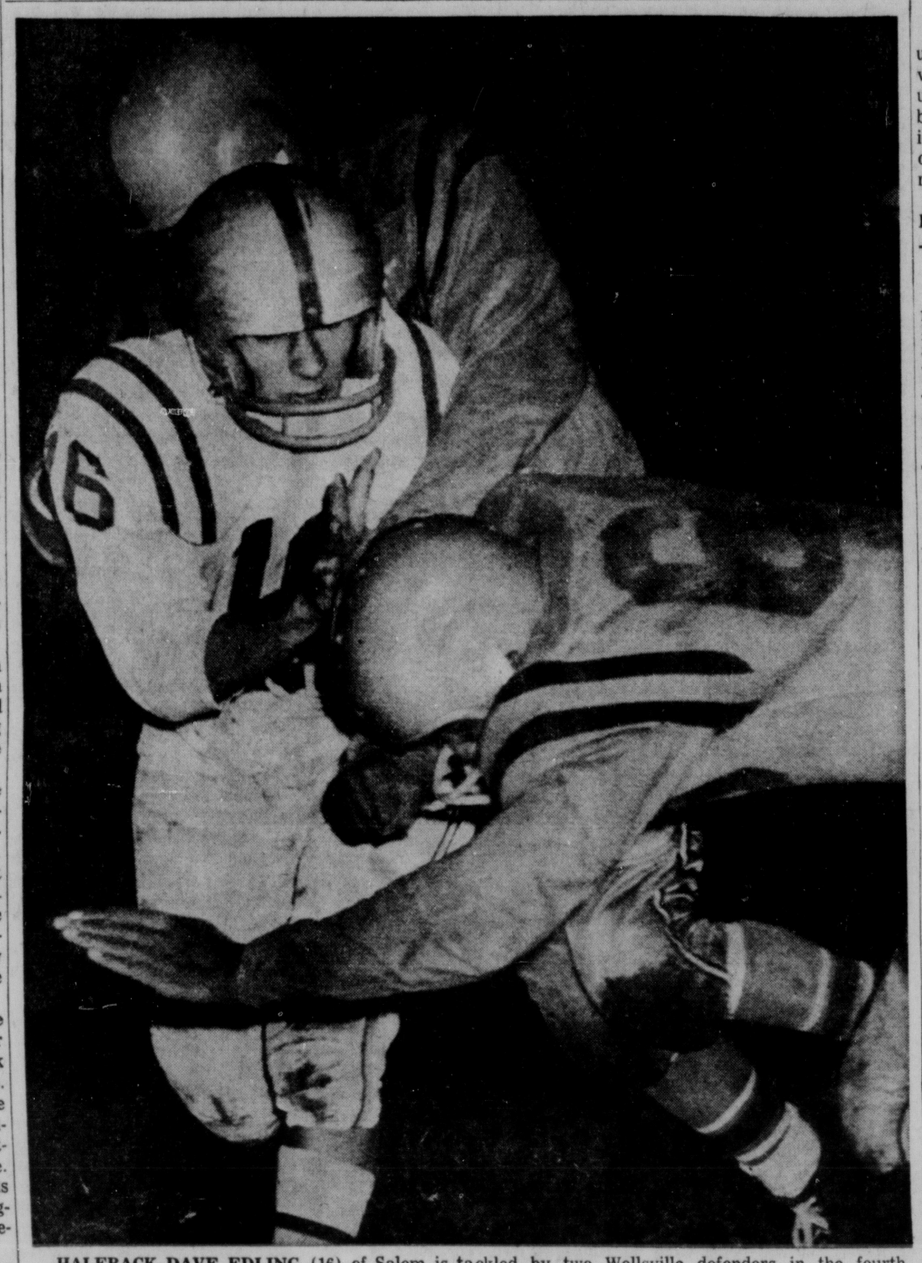
**EAST LIVERPOOL—28**
Ends — Geon, Archer, Couch, Anderson.
Tackles — Hall, Smith, Myers.
Guards — Crook, Mays, Birch.
Centers — Montgomery, Ferello.
Backs — Cunningham, Thompson, Douglas, J. Goodballet, Kraft, O'Neil, Wolfe.
**STRUTHERS—0**
Ends — Stefano, Sanders.
Tackles — Chako, Fire, Karis.
Guards — Melichonne, Serman, Carbon.
Center — O'Neil.
Backs — Lynn, McComish, Barber, Belichick, Jonda.

| | | | | | |
|---|---|---|---|---|---|
| **EAST LIVERPOOL** | 14 | 0 | 8 | 6 | —28 |
| **STRUTHERS** | 0 | 0 | 0 | 0 | — 0 |

East Liverpool scoring:
Thompson 32-yd. pass from Cunningham (Archer pass)
Geon 11-yd. pass from Cunningham (run failed)
Geon 12-yd. pass from Cunningham (Thompson run)
Cunningham 5-yd. run (pass failed)
Officials — Lou Lonnett, Al Hartman, Don McPhee and Carl Crossetto.


# The Review Sports

SATURDAY, OCTOBER 22, 1960 EAST LIVERPOOL REVIEW PAGE 8

**HALFBACK DAVE EDLING** (16) of Salem is tackled by two Wellsville defenders in the fourth quarter of action Friday night. The Quakers checked Wellsville's offense with strong line play and chalked up a 10-0 victory.

## *Quakers Still Unbeaten, Hold Tigers To 84 Yards Rushing*

By CHUCK CRONIN
Review Sports Writer

Eleventh-ranked Salem threw up a stout defense to hold Wellsville in check most of the way and used the bruising rushes of fullback Ron Janovec, 200-pound senior, as a battering offensive weapon to score a 10-0 victory Friday night.

An overflow crowd of 5,000 at Reilly Stadium in Salem saw the battle of the unbeatens in nippy weather.

Janovec, rushing for 98 yards in 24 carries, appeared to be the deciding factor in the bruising defensive struggle that found Wellsville toppled from the undefeated ranks.

—:—

**BUT MUCH** of the credit for Salem's triumph — seventh in a row — went to rugged left end Don Davidson, 190-pounder, who piled up Wellsville's outside rushing attack in a great defensive performance.

Coach Ken Woods' Wellsville eleven saw four scoring opportunities halted by two intercepted passes, a fumble and a call that probably will have Wellsville curbstone quarterbacks talking to themselves for days to come.

Salem turned an intercepted pass into a first period touchdown on Janovec's two-yard buck and padded the lead with a 25-yard field goal in the fourth quarter by Rick Sulea.

In between, it was Janovec to the left side, Janovec to the right side, and Janovec up the middle as the Quakers monopolized the game with time-consuming drives.

The victory was Salem's 17th in a row over the Tigers and ended prospects of the first unbeaten season in Wellsville's history.

—:—

**WELLSVILLE'S** offense, built around star quarterback Roger Ours, quick-thinking 150-pounder and a great passer, was limited to 84 yards on the ground.

Ours' aerials helped the Tigers mount offensive drives which carried to Salem's 28, 27, 32 and 16 yard lines. Key interceptions by Salem halted two drives, a fumble stopped the other and the fourth died after the questionable call.

Salem's strong line, anchored on the outside by the lanky Davidson, and on the inside by guard Fred Harshman, maintained its status of having been scored on only twice this year.

The Tiger offense was well-scouted and Salem's linemen kept the pressure on quarterback Ours all through the game. Only John Euill, developing into a fine inside threat, could pick up much yardage.

The play that still has Wellsville fans up in the air came with a little more than two minutes left in the first half.

With fourth down and six yards to go on Salem's 32, the Tigers punted instead of calling the most obvious play — a pass. The punt rolled into Salem's end zone and Salem had time for just four plays from its own 20 before the half ended.

—:—

**DEFENSIVE** stars were plentiful in the fast-moving contest and Wellsville's center Phil Baldwin, an All-Ohio candidate, was equally as tough as Davidson of Salem.

In addition, Bill Long, 150-pound middle guard, turned in a surprising performance for the Tigers in pulling down Salem runners many times. Guard Roger Merriman and end Jack Culp also gave stellar line performances. Most of the secondary tackles were made by Bob Kiggans and Dick Brown.

The first quarter was marked by fumbles by each team after the opening kickoff by Wellsville. Halfback John Delfavero's interception at the Salem 30 of an Ours pass led to the first touchdown.

Delfavero returned the interception to the Wellsville 47 to start the Quakers on their way. Three rushes by Janovec placed the ball on the Wellsville 36. Quarterback Gary Devan passed to Delfavero to the 20, Janovec crashed to the 17 and Delfavero on a pitchout carried to the Wellsville 2. On a crash over left tackle, Janovec scored the touchdown from two yards out and Sulea booted the conversion with 2:05 left in the first period.

—:—

**WELLSVILLE** was forced to punt after receiving the kickoff and moving to the Salem 30. The Quakers immediately fumbled and Wellsville's Alvin Jackson recovered on the Salem 34.

Two rushes by Ours placed the ball at the Salem 27, and then Ours' pass fell incomplete. The drive ended on the next play as Devan intercepted at the Salem 10.

Following a Salem punt midway through the second quarter, Wellsville started another touchdown drive from its own 29 with Euill ripping off runs of 15 and 17 yards to keep the attack moving.

With a first down on the Salem 36, halfback Doug Thomas picked up two yards to the 34. Brown got one yard over tackle and Euill was downed at the Salem 32 by Davidson for a one-yard loss.

The clock showed a little over two minutes as end Willard Mobley entered the Wellsville lineup as a substitution. With fourth down and six on the 32, the Tigers punted and Salem took possession after the ball went into the end zone.

Wellsville caught fire in the third quarter to again threaten after Salem was forced to punt. From the Wellsville 34, Thomas swept to the 40, but a 15-yard penalty against Wellsville for holding moved the ball back to the 20.

Ours passed to Brown in the flat to the 24, then faded back on the next play and threw deep to end Mobley who hauled in the aerial over his shoulder and fell out of bounds at the Salem 46 in a 31-yard operation.

### Statistics

| | S | W |
|---|---|---|
| First Downs Rushing | 3 | 15 |
| First Downs Passing | 3 | 2 |
| First Downs Penalties | 1 | 1 |
| Total First Downs | 19 | 6 |
| Yds. Rushing | 235 | 88 |
| Yds. Lost Rushing | 15 | 4 |
| Total Yds. Rushing | 220 | 84 |
| Passes Attempted | 9 | 11 |
| Passes Completed | 3 | 3 |
| Passes Interecepted | 0 | 2 |
| Yds. Gained Passing | 53 | 55 |
| Total Yds. Gained | 273 | 139 |
| Punts | 3 | 4 |
| Avg. Distance Punts | 37 | 37 |
| Fumbles | 4 | 2 |
| Own Fumbles Recovered | 2 | 1 |
| Number of Penalties | 4 | 4 |
| Distance Penalized | 30 | 40 |

## Columbiana Tops Sebring Eleven, 34-0

SEBRING — The Columbiana Clippers, hitting mid-season stride, chalked up their fourth straight victory with a 34-0 shutout of Sebring.

Gary Perkins swept across the goal line twice on short jaunts of 6 and 2 yards. Rich Harold was on the receiving end of an 11-yard pass from quarterback Paul Murphy while Rich Kyser ran 4 yards for another and Jeff Lindsey, a substitute, rambled 22 yards for a TD.

The victory gives Columbiana a 5-1 mark.

**COLUMBIANA—34**
Ends — Garrod, Harrold.
Tackles — Scott, Williamson, Olenik.
Guards — Johnson, Richardson, Thompson.
Center — Culp.
Backs — P. Murphy, Perkins, Kyser, Spratt, D. Murphy.
**SEBRING—0**
Ends — Henderson, Eastham.
Tackles — Boehm, Ryerson.
Guards — Rouse, Wilt.
Center — Cianciotti.
Backs — Dorr, Schreckengost, Smith, Greiner, Blake.

| | | | | | |
|---|---|---|---|---|---|
| **COLUMBIANA** | 8 | 6 | 6 | 14 | —34 |
| **SEBRING** | 0 | 0 | 0 | 0 | — 0 |

Columbiana scoring:
Perkins 6-yd. run (Harrold pass)
Kyser 4-yd. run (pass failed)
Harrold 11-yd. pass from P. Murphy (pass failed)
Perkins 2-yd. run (Harrold pass)
Lindsey 22-yd. run (run failed)

**TWO PLAYS** by Euill moved the ball to the Salem 45, and Ours again passed, this time to Kiggans, who was pulled down at the Salem 28. Ours moved to the 23 on a keeper and then passed incomplete. He fumbled on the next play while running left end and the threat ended at the Salem 17.

The field goal by Sulea came with 8:29 left in the fourth quarter. The line of scrimmage was the Wellsville 7, and Sulea booted from the 15, splitting the uprights with a perfect kick.

Individual rushing statistics show Euill leading the Wellsville runners with 42 yards gained in 11 carries, with Ours netting only 18 in eleven carries. Brown gained 17 in six attempts.

The muscular Janovec averaged 4 yards per carry in spearheading Salem. His runs were short for the most part, with the longest being only 10 yards.

**WELLSVILLE—0**
Ends — Kiggans, J. Culp, Mobley, Hamilton, Vernon.
Tackles — Jackson, R. Culp.
Guards — Merriman, Thompson, Long.
Center — Baldwin.
Backs — Ours, Brown, Thomas, Euill, Hickman.
**SALEM—10**
Ends — Davidson, Chitea.
Tackles — Wiggers, Kaiser.
Guards — Harshman, Elsner.
Center — Flory.
Backs — Devan, Delfavero, Hertel, Janovec, Sulea, Edling.

| | | | | | |
|---|---|---|---|---|---|
| **WELLSVILLE** | 0 | 0 | 0 | 0 | — 0 |
| **SALEM** | 7 | 0 | 0 | 3 | —10 |

Scoring:
Salem: Janovec, 2-yd. run (Sulea, placement).
Salem: Sulea 25-yd. field goal.
Officials — Mike Rodak, Matt Wansack, R. G. Bodnar, John Purucker.

### Hockey Results

**Tonight's Games**
Chicago at Montreal
Detroit at Toronto

**Sunday's Games**
Montreal at New York
Toronto at Detroit
Chicago at Boston

### Bush Scores 2 TD's

## *East Palestine Wins 5th, Blanks Minerva, 24-To-0*

EAST PALESTINE — The East Palestine Bulldogs took a step closer to their fifth straight Tri-County title by blanking dangerous Minerva, 24-0, here Friday night.

The Bulldogs need a victory over Poland, which is also tied for the lead. Poland visits East Palestine next Friday.

Jerry Bush crossed the goal twice for Coach Howard Weyers' Bulldogs last night. The 165-pound halfback shot over from the 4-yard line in the first period and then came back in the second quarter to score from 3 yards away.

Willard Leake ended East Palestine's scoring with a 2-yard blast through the line in the fourth quarter.

Defensive play by the Bulldogs marked Friday's win, their fifth in six starts and fourth straight in Tri-County action.

Mike Lemley, an end, blocked a punt and recovered on the Minerva 1-yard line in the first quarter and tackles Fred Hoaglin and Pete Kliner, along with end Gene Moss, were lions on defense.

East Palestine rolled up 385 yards on the ground while Minerva got 166.

**EAST PALESTINE—24**
Ends — Lemley, Massey, Moss.
Tackles — Hoaglin, Seider, Kliner, Ashbridge.
Guards — Goleno, Marshall.
Center — Nealis.
Backs — Istnick, Bush, Doll, Leake, Wisser, Chaplow.
**MINERVA—0**
Ends — Finefrock, Tschabold.
Tackles — Wunderle, Casale.
Guards — Simms, Liston.
Center — Dourm.
Backs — Nigro, Obney, Bingham, Miller.

| | | | | | |
|---|---|---|---|---|---|
| **EAST PALESTINE** | 8 | 8 | 0 | 8 | —24 |
| **MINERVA** | 0 | 0 | 0 | 0 | — 0 |

East Palestine scoring:
Bush 4-yd. run (Massey pass)
Bush 3-yd. run (Istnick run)
Leake 2-yd. run (Istnick run)



**POTTER END** Mike Geon grimaces as he clutches the ball after taking an 11-yard touchdown pass from quarterback Kenny Cunningham in the first quarter of Friday's East Liverpool-Struthers game at Patterson Field.

## Wheeling Upsets Weirton, 18-14

Weirton, top-ranked Class AAA high school in West Virginia, was upset Friday night in football activities that also saw another of the big school powers go down to defeat.

Wheeling, which went into the game with a 3-3 record, handed Weirton's Red Riders their first loss in seven starts, 18-14.

Wheeling's 6-foot-5 quarterback, Dick Tomlinson, spelled trouble for the Riders. Tomlinson scored all three of the victors' touchdowns, all on sneaks from within the one-yard line.

Two of Wheeling's touchdowns were set up by fumbles. Weirton threatened in the third period, although trailing 12-7, by marching within Wheeling's 20-yard line on two occasions.

## *Wellsville-Salem Reserves To Clash*

The Wellsville-Salem reserve football squads will play tonight at 7:30 at Nicholson Field. The game is being sponsored by the Wellsville Omni Boosters Club.

## *Record Broken, Driver Injured In Race Practice*

FT. ORD, Calif. (AP) — Briton Sterling Moss, hitting top speeds of over 120 miles an hour, broke Laguna Seca's race course record Friday, shortly after a San Jose sports car driver was seriously injured in a practice run.

Moss did not appear to be pushing his 2.5-litre Lotus MK XIX as he averaged 90.5 miles an hour in a qualifying run over the twisting 1.9-mile asphalt course.

His time of 1 minute 17.3 seconds was 2.4 seconds better than the record set last year by Charles Howard of China Camp, Calif,. in a Huffaker Special.

Unless some other driver beats Moss Sunday morning, he'll have the pole position for the afternoon 200-mile $20,000 Pacific Grand Prix.

Jack Graham, San Jose plumbing contractor, was on a practice lap when his Ferrari Testa Rosa went out of control. It flipped and came to rest on top of the 41-year-old driver. He suffered head injuries.

## Here's How 8 Of Top 10 Faired On Friday

COLUMBUS, Ohio (AP)—Here's how eight of the top 10 teams in The Associated Press high school football poll faired in Friday night's games (two did not play):

Massillon, No. 1, defeated Mansfield 16-6.

Alliance, No. 2, downed Springfield South, No. 5, by 24-14.

Lima Senior, No. 3, got by Middletown 34-14.

Sandusky, No. 4, coasted over Lorain 44-0.

Cincinnati Roger Bacon, No. 6, shut out Cincinnati Central 39-0.

Marion Harding, No. 7, flattened Findlay 40-0.

Canton McKinley, No. 10, was beaten by Steubenville 30-16.

Dayton Chaminade, No. 8, goes against Dayton Belmont, and Niles McKinley, No. 9, takes on Akron South in tonight's games.

### Pro Basketball

**Tonight's Games**
Detroit at Boston
Philadelphia at Syracuse
Los Angeles at St. Louis
New York at Cincinnati (afternoon-TV)


'61 FORDS '61
TERRIFIC SAVINGS
SHOP US NOW
WE WILL NOT BE
UNDERSOLD
WELLS MOTOR CO.
FORD
IN WELLSVILLE

YOUR Independent Insurance AGENT
As Independent Agent We Can Serve You Best!
As Independent Insurance Agents we are qualified to analyze your needs. We are free to choose the right insurance for you from hundreds of policies available.
THE POTTERS INSURANCE AGENCY
517 BROADWAY FU 5-1370

AUTO GLASS
WINLAND PLATE GLASS
Minerva St. FU 5-3228



Tire Repair & Recapping by Experts!
• Wise motorists are saving money and getting double value from their tires by using our complete tire service. Our work is backed by years of experience, expert craftsmanship and the most modern equipment. On recapping, we can give fast, 8-hour service and supply "loaners" if desired. Top-quality Mohawk Repair & Recapping Material used exclusively.
DRIVE IN TODAY!
8 HOUR SERVICE
When We Cap Your Tires
We Use Only Grade "A" Rubber
HOBBS Chevrolet
CY HOBBS, Prop.
229 Second St., Chester EV 7-1900

# Cunningham Hurls ELHS To Victory Despite 'Rough' Night

# Salem's Stout Defense Shackles Wellsville In 10-0 Victory



## *Brief Brawl Near End Of Contest Marks 28-To-0 Game*

By BOB DUFFY
Review Sports Editor

With 1:33 remaining in the East Liverpool-Struthers game Friday night at Patterson Field, Potter quarterback Kenny Cunningham blew his top.

But before he did, Cunningham, an All-Ohio football player if we ever saw one, was his usual cool self and calmly led a scrappy bunch of Potters to a 28-0 shutout over Struthers before a homecoming crowd of 3,800.

Cunningham was a marked man in the Potter lineup from the opening whistle and took a body beating throughout.

Each time he faded back to pass he was hit by a Struthers lineman, usually end Jack Stefano or Tony Fire.

—:—

THE OFFICIALS called roughing the passer twice, but it was hardly enough. Finally, with the game almost over, Cunningham took matters into his own hands and threw a punch at Stefano.

This touched off a brief brawl, but three plays later the game ended with tempers still flaring. Glenn Mays, Potter guard, and Stefano were ejected from the game.

Cunningham, Mike Geon, Joe Thompson and the Potter defense shared the honors in East Liverpool's fifth victory in seven games.

The Potter quarterback had a hand in all but two points last night. He threw three touchdown passes, scored the final TD on a 5-yard sweep around end and passed for two extra points.

Coach Lou Venditti's team struck quickly with two first period touchdowns.

The first came on a 32-yard pass which Thompson grabbed with 7:39 still remaining in the opening quarter.

Then Cunningham and Geon clicked for two touchdowns in a row, with Geon making nice catches of both. The first was an 11-yard flip with 2:37 left in the first period. The second came in the third quarter with 2:41 showing on the stadium clock and was good for 12 yards.

Cunningham climaxed the scoring in the fourth period when he shot around the right side for 5 yards and a touchdown. Fullback John Goodballet threw the key block which got the Potter quarterback loose.

A Cunningham-to-Archer pass was good for one conversion and Thompson ran for another.

—:—

FRIDAY'S victory ended a successful home stand for the Potters, with the Blue and White winning five of six games. East Liverpool travels to Steubenville next Saturday night to meet the Catholic Central Crusaders.

The Potter defense, weak up the middle on occasions, played Struthers off its feet according to the final statistics.

The Wildcats gained a net of only 98 yards rushing and didn't complete any of six passes. Struthers, hampered by four fumbles, went to the Potter 22 for its farthest penetration of the evening.

East Liverpool, again blending its running and passing game, came out with a total of 335 yards gained — 202 on the ground and 133 in the air. Cunningham completed 6 of 14 passes for 116 yards and Craig O'Neil fired one for 20 yards on the last play of the game.

East Liverpool picked up 11 first downs and Struthers 6.

Venditti moved Joe Smith into the middle guard spot later in last night's game and Smith, along with Skip Hall, stopped most of the Wildcat thrusts up the middle.

Bud Myers came up with a timely recovery of a Struthers fumble in the first period. East Liverpool was in danger after gambling on fourth down on its own 39-yard line. An offside penalty gave Struthers the ball on the Potter 40, but three plays later Myers recovered the fumble on the East Liverpool 34.

It took the Blue and White only two plays to move 66 yards for a touchdown. Cunningham threw to Thompson on a play covering 34 yards. This put the ball on the Struthers 32. The same combination clicked again for the score.

—:—

ANOTHER fumble recovered by alert Jim Ferello gave East Liverpool the ball on the Struthers 36.

A first-down pass, Cunningham to Douglas, netted 13 yards and a first down. Goodballet then bolted 13 yards to the 23, but a clipping penalty set the ball back on the Struthers 28.

After another pass failed, the officials called their first roughing the passer penalty, which moved the Potters to the Wildcats 11.

Thompson shot to the five, but a 5-yard penalty for illegal motion put East Liverpool back to the 11. A play later Cunningham flipped to Geon, who was guarded by two defenders but managed a fine catch in the end zone.

Struthers came back and drove to the Potter 22, but the Potter defense tightened and pushed back the Wildcats to the 35-yard line.

Roughing of Cunningham in the third quarter cost Struthers another 15 yards and moved the Potters to the Struthers 14-yard line.

Goodballet picked up two yards and set the stage for a Cunningham-to-Geon pass with 2:41 remaining in the third quarter.

Thompson followed Hall over tackle for the conversion.

Struthers found itself in hot water again late in the third period when two Wildcat backs let the kickoff roll between them and the visitors took over on their own 4-yard line.

Struthers punted out to its own 32 and in six plays East Liverpool was on the Struthers 5. Cunningham took things into his hands and rolled around right end for the touchdown.

The Wildcats of Coach Ed Strauss, a Potter assistant coach four years ago, attempted to go to the air late in the fourth period, but Cunningham intercepted a pass thrown by John McComish and ran the ball back to the Wildcats' 28.

After Goodballet's fumble was recovered by Rick Karis, Struthers punted to the Potter 49-yard line where the brawl was touched off three plays before the game ended.

### Statistics

| | EL | S |
|---|---|---|
| First Downs | 11 | 6 |
| Yds. Gained Rushing | 215 | 109 |
| Yds. Lost Rushing | 13 | 13 |
| Total Yds. Gained Rushing | 202 | 96 |
| Passes Attempted | 15 | 6 |
| Passes Completed | 7 | 0 |
| Passes Intercepted | 1 | 1 |
| Yds. Gained Passing | 136 | 0 |
| Total Yds. Gained | 338 | 96 |
| Fumbles | 1 | 4 |
| Own Fumbles Recovered | 1 | 2 |
| Yds. Lost Penalties | 50 | 35 |

EAST LIVERPOOL—28
Ends — Geon, Archer, Couch, Anderson.
Tackles — Hall, Smith, Myers.
Guards — Cronk, Mays, Birch.
Centers — Montgomery, Favelo.
Backs — Cunningham, Thompson, Douglas, J. Goodballet, Kraft, O'Neil, Wolfe.
STRUTHERS—0
Ends — Stefano, Sanders.
Tackles — Chalin, Fire, Karis.
Guards — Mellichonne, Serman, Carbon.
Center — O'Neil.
Backs — Lynn, McComish, Barber, Bellichick, Jenda.

| | | | | |
|---|---|---|---|---|
| EAST LIVERPOOL | 14 | 0 | 0 | 0—28 |
| STRUTHERS | 0 | 0 | 0 | 0—0 |

East Liverpool scoring:
Thompson 32-yd. pass from Cunningham (Archer pass)
Geon 11-yd. pass from Cunningham (run failed)
Geon 12-yd. pass from Cunningham (Thompson run)
Cunningham, 5-yd. run (pass failed)
Officials — Lou Lonnett, Al Hartman, Don McPhee and Carl Crossette.

## *Record Broken, Driver Injured In Race Practice*

PT. ORD, Calif. (AP) — Britton Sterling Moss, hitting top speeds of over 120 miles an hour, broke Laguna Seca's race course record Friday, shortly after a San Jose sports car driver was seriously injured in a practice run.

Moss did not appear to be pushing his 2.5-litre Lotus MK XIX as he averaged 90.5 miles an hour in a qualifying run over the twisting 1.9-mile asphalt course.

His time of 1 minute 17.3 seconds was 2.6 seconds better than the record set last year by Charles Heward of China Camp, Calif., in a Huffaker Special.

Unless some other driver beats Moss Sunday morning, he'll have the pole position for the afternoon 200-mile $20,000 Pacific Grand Prix.

Jack Graham, San Jose plumbing contractor, was on a practice lap when his Ferrari Testa Rosa went out of control. It flipped and came to rest on top of the 41-year-old driver. He suffered head injuries.

## Here's How 8 Of Top 10 Faired On Friday

COLUMBUS, Ohio (AP)—Here's how eight of the top 10 teams in The Associated Press high school football poll faired in Friday night's games (two did not play):

Massillon, No. 1, defeated Mansfield 16-6.

Alliance, No. 2, downed Springfield South, No. 5, by 24-14.

Lima Senior, No. 3, got by Middletown 34-14.

Sandusky, No. 4, coasted over Lorain 44-0.

Cincinnati Roger Bacon, No. 6, shut out Cincinnati Central 20-0.

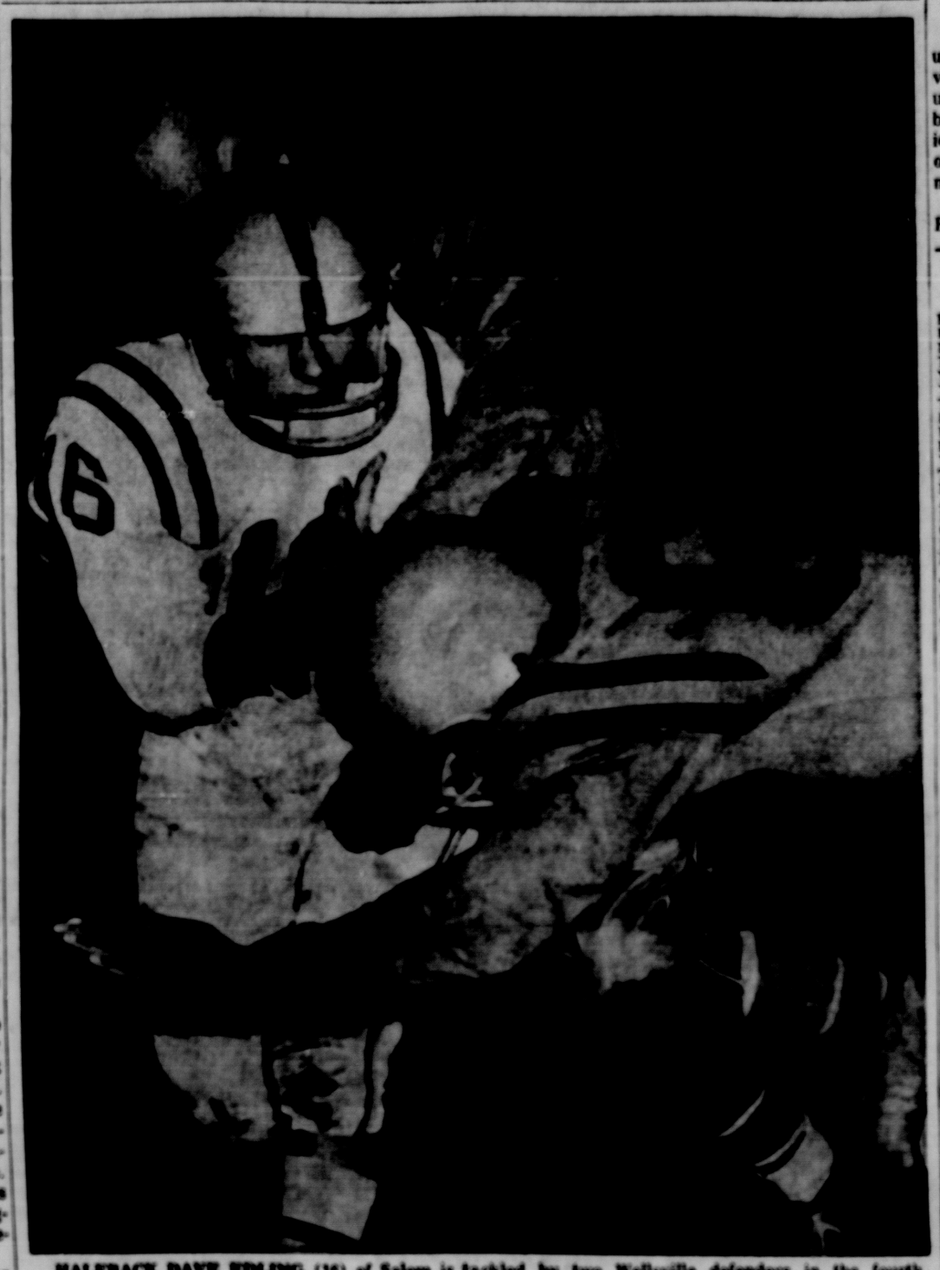
Marion Harding, No. 7, flattened Findlay 40-0.

Canton McKinley, No. 10, was beaten by Steubenville 20-16.

Dayton Chaminade, No. 8, goes against Dayton Belmont, and Niles McKinley, No. 9, takes on Akron South in tonight's games.

### Pro Basketball

Tonight's Games
Detroit at Boston
Philadelphia at Syracuse
Los Angeles at St. Louis
New York at Cincinnati (afternoon-TV)



HALFBACK DAVE EDLING (16) of Salem is tackled by two Wellsville defenders in the fourth quarter of action Friday night. The Quakers checked Wellsville's offense with strong line play and chalked up a 10-0 victory.

### Bush Scores 2 TD's

## *East Palestine Wins 5th, Blanks Minerva, 24-To-0*

EAST PALESTINE — The East Palestine Bulldogs took a step closer to their fifth straight Tri-County title by blanking dangerous Minerva, 24-0, here Friday night.

The Bulldogs need a victory over Poland, which is also tied for the lead. Poland visits East Palestine next Friday.

Jerry Bush crossed the goal twice for Coach Howard Weyers' Bulldogs last night. The 165-pound halfback shot over from the 6-yard line in the first period and then came back in the second quarter to score from 3 yards away.

Willard Leake ended East Palestine's scoring with a 2-yard blast through the line in the fourth quarter.

Defensive play by the Bulldogs marked Friday's win, their fifth in six starts and fourth straight in Tri-County action.

Mike Lemley, an end, blocked a punt and recovered on the Minerva 1-yard line in the first quarter and tackles Fred Hoaglin and Pete Kliner, along with end Gene Moss, were lions on defense.

East Palestine rolled up 385 yards on the ground while Minerva got 108.

EAST PALESTINE—24
Ends — Lemley, Massey, Moss.
Tackles — Hoaglin, Sauder, Kliner, Ashbridge.
Guards — Grimm, Marshall.
Center — Neale.
Backs — Bittnick, Bush, Dell, Leake, Wisser, Chaplow.
MINERVA—0
Ends — Friedrock, Tuchscheid.
Tackles — Wanderie, Cassie.
Guards — Simons, Liston.
Center — Downs.
Backs — Nigro, Olney, Bingham, Miller.

| | | | | |
|---|---|---|---|---|
| EAST PALESTINE | 0 | 0 | 0 | 0—24 |
| MINERVA | 0 | 0 | 0 | 0—0 |

East Palestine scoring:
Bush 6-yd. run (Massey pass)
Bush 3-yd. run (Bittnick run)
Leake 2-yd. run (Bittnick run)



POTTER END Mike Geon grimaces as he clutches the ball after taking an 11-yard touchdown pass from quarterback Kenny Cunningham in the first quarter of Friday's East Liverpool-Struthers game at Patterson Field.

## Wheeling Upsets Weirton, 18-14

Weirton, top-ranked Class AAA high school in West Virginia, was upset Friday night in football activities that also saw another of the big school powers go down to defeat.

Wheeling, which went into the game with a 3-3 record, handed Weirton's Red Riders their first loss in seven starts, 18-14.

Wheeling's 6-foot-5 quarterback, Dick Tomlinson, spelled trouble for the Riders. Tomlinson scored all three of the victors' touchdowns, all on sneaks from within the one-yard line.

Two of Wheeling's touchdowns were set up by fumbles. Weirton threatened in the third period, although trailing 13-7, by marching within Wheeling's 20-yard line on two occasions.

'61 FORDS '61
TERRIFIC SAVINGS
SHOP US NOW
WE WILL NOT
BE
UNDERSOLD
WELLS
MOTOR CO.
FORD
IN WELLSVILLE

## *Quakers Still Unbeaten, Hold Tigers To 84 Yards Rushing*

By CHUCK CRONIN
Review Sports Writer

Eleventh-ranked Salem threw up a stout defense to hold Wellsville in check most of the way and used the bruising rushes of fullback Ron Janovec, 200-pound senior, as a battering offensive weapon to score a 10-0 victory Friday night.

An overflow crowd of 5,000 at Reilly Stadium in Salem saw the battle of the unbeatens in nippy weather.

Janovec, rushing for 98 yards in 24 carries, appeared to be the deciding factor in the bruising defensive struggle that found Wellsville toppled from the undefeated ranks.

—:—

BUT MUCH of the credit for Salem's triumph — seventh in a row — went to rugged left end Don Davidson, 190-pounder, who piled up Wellsville's outside rushing attack in a great defensive performance.

Coach Ken Woods' Wellsville eleven saw four scoring opportunities halted by two intercepted passes, a fumble and a call that probably will have Wellsville curbstone quarterbacks talking to themselves for days to come.

Salem turned an intercepted pass into a first period touchdown on Janovec's two-yard buck and padded the lead with a 25-yard field goal in the fourth quarter by Rick Sulea.

In between, it was Janovec to the left side, Janovec to the right side, and Janovec up the middle as the Quakers monopolized the game with time-consuming drives.

The victory was Salem's 17th in a row over the Tigers and ended prospects of the first unbeaten season in Wellsville's history.

—:—

WELLSVILLE'S offense, built around star quarterback Roger Ours, quick-thinking 150-pounder and a great passer, was limited to 84 yards on the ground.

Ours' aerials helped the Tigers mount offensive drives which carried to Salem's 28, 27, 22 and 16 yard lines. Key interceptions by Salem halted two drives, a fumble stopped the other and the fourth died after the questionable call.

Salem's strong line, anchored on the outside by the lanky Davidson, and on the inside by guard Fred Harshman, maintained its status of having been scored on only twice this year.

The Tiger offense was well-scouted and Salem's linemen kept the pressure on quarterback Ours all through the game. Only John Ewill, developing into a fine inside threat, could pick up much yardage.

The play that still has Wellsville fans up in the air came with a little more than two minutes left in the first half.

With fourth down and six yards to go on Salem's 32, the Tigers punted instead of calling the most obvious play — a pass. The punt rolled into Salem's end zone and Salem had time for just four plays from its own 20 before the half ended.

—:—

DEFENSIVE stars were plentiful in the fast-moving contest and Wellsville's center Phil Baldwin, an All-Ohio candidate, was equally as tough as Davidson of Salem.

In addition, Bill Long, 150-pound middle guard, turned in a surprising performance for the Tigers in pulling down Salem runners many times. Guard Roger Merriman and end Jack Culp also gave stellar line performances. Most of the secondary tackles were made by Bob Kiggans and Dick Brown.

The first quarter was marked by fumbles by each team after the opening kickoff by Wellsville. Halfback John Delfavero's interception at the Salem 30 of an Ours pass led to the first touchdown.

Delfavero returned the interception to the Wellsville 47 to start the Quakers on their way. Three rushes by Janovec placed the ball on the Wellsville 36. Quarterback Gary Devan passed to Delfavero to the 28, Janovec crashed to the 17 and Delfavero on a pitchout carried to the Wellsville 2. On a crash over left tackle, Janovec scored the touchdown from two yards out and Sulea booted the conversion with 2:05 left in the first period.

—:—

WELLSVILLE was forced to punt after receiving the kickoff and moving to the Salem 30. The Quakers immediately fumbled and Wellsville's Alvin Jackson recovered on the Salem 34.

Two rushes by Ours placed the ball at the Salem 27, and then Ours' pass fell incomplete. The drive ended on the next play as Devan intercepted at the Salem 10.

Following a Salem punt midway through the second quarter, Wellsville started another touchdown drive from its own 29 with Ewill ripping off runs of 15 and 17 yards to keep the attack moving.

With a first down on the Salem 36, halfback Doug Thomas picked up two yards to the 34. Brown got one yard over tackle and Ewill was downed at the Salem 32 by Davidson for a one-yard loss.

The clock showed a little over two minutes as end Willard Mobley entered the Wellsville lineup as a substitution. With fourth down and six on the 32, the Tigers punted and Salem took possession after the ball went into the end zone.

Wellsville caught fire in the third quarter to again threaten after Salem was forced to punt. From the Wellsville 34, Thomas swept to the 40, but a 15-yard penalty against Wellsville for holding moved the ball back to the 20.

Ours passed to Brown in the flat to the 24, then faded back on the next play and threw deep to end Mobley who hauled in the aerial over his shoulder and fell out of bounds at the Salem 46 in a 31-yard operation.

### Statistics

| | S | W |
|---|---|---|
| First Downs Rushing | 3 | 15 |
| First Downs Passing | 3 | 2 |
| First Downs Penalties | 1 | 1 |
| Total First Downs | 19 | 6 |
| Yds. Rushing | 235 | 88 |
| Yds. Lost Rushing | 15 | 4 |
| Total Yds. Rushing | 220 | 84 |
| Passes Attempted | 9 | 11 |
| Passes Completed | 3 | 3 |
| Passes Intercepted | 0 | 2 |
| Yds. Gained Passing | 53 | 55 |
| Total Yds. Gained | 273 | 139 |
| Punts | 3 | 4 |
| Avg. Distance Punts | 37 | 37 |
| Fumbles | 4 | 2 |
| Own Fumbles Recovered | 2 | 1 |
| Number of Penalties | 4 | 4 |
| Distance Penalized | 20 | 40 |

### *Wellsville-Salem Reserves To Clash*

The Wellsville-Salem reserve football squads will play tonight at 7:30 at Nicholson Field. The game is being sponsored by the Wellsville Omni Boosters Club.

As Independent Agent We Can Serve You Best!
As Independent Insurance Agents we are qualified to analyse your needs. We are free to choose the right insurance for you from hundreds of policies available.
THE POTTERS
317 BROADWAY FU 5-1370

## Columbiana Tops Sebring Eleven, 34-0

SEBRING — The Columbiana Clippers, hitting mid-season stride, chalked up their fourth straight victory with a 34-0 shutout of Sebring.

Gary Perkins swept across the goal line twice on short jaunts of 6 and 2 yards. Rich Harold was on the receiving end of an 11-yard pass from quarterback Paul Murphy while Rich Kyser ran 4 yards for another and Jeff Lindsey, a substitute, rambled 22 yards for a TD.

The victory gives Columbiana a 5-1 mark.

COLUMBIANA—34
Ends — Garrod, Harrold.
Tackles — Scott, Williamson, Olenik.
Guards — Johnson, Richardson, Thompson.
Center — Culp.
Backs — P. Murphy, Perkins, Kyser, Spratt, D. Murphy.
SEBRING—0
Ends — Henderson, Eastham.
Tackles — Boehm, Ryerson.
Guards — Rouse, Witt.
Center — Cianciotti.
Backs — Dorr, Schreckengost, Smith, Greiner, Blake.

| | | | | |
|---|---|---|---|---|
| COLUMBIANA | 0 | 0 | 6 | 14—34 |
| SEBRING | 0 | 0 | 0 | 0—0 |

Columbiana scoring:
Perkins 6-yd. run (Harrold pass)
Kyser 4-yd. run (pass failed)
Harrold 11-yd. pass from P. Murphy (pass failed)
Perkins 2-yd. run (Harrold pass)
Lindsey 22-yd. run (run failed)

TWO PLAYS by Ewill moved the ball to the Salem 45, and Ours again passed, this time to Kiggans, who was pulled down at the Salem 28. Ours moved to the 23 on a keeper and then passed incomplete. He fumbled on the next play while running left end and the threat ended at the Salem 17.

The field goal by Sulea came with 8:29 left in the fourth quarter. The line of scrimmage was the Wellsville 7, and Sulea booted from the 15, splitting the uprights with a perfect kick.

Individual rushing statistics show Ewill leading the Wellsville runners with 42 yards gained in 11 carries, with Ours netting only 18 in eleven carries. Brown gained 17 in six attempts.

The muscular Janovec averaged 4 yards per carry in spearheading Salem. His runs were short for the most part, with the longest being only 10 yards.

WELLSVILLE—0
Ends — Kiggans, J. Culp, Mobley, Hamilton, Vernon.
Tackles — Jackson, R. Culp.
Guards — Merriman, Thompson, Long.
Center — Baldwin.
Backs — Ours, Brown, Thomas, Ewill, Harkman.
SALEM—10
Ends — Davidson, Chiles.
Tackles — Wiggers, Kaiser.
Guards — Harshman, Elsner.
Center — Fiory.
Backs — Devan, Delfavero, Harrel, Janovec, Sulea, Elling.

| | | | | |
|---|---|---|---|---|
| WELLSVILLE | 0 | 0 | 0 | 0—0 |
| SALEM | 7 | 0 | 0 | 3—10 |

Scoring:
Salem: Janovec, 2-yd. run (Sulea, placement)
Salem: Sulea 25-yd. field goal
Officials — Mike Rozsik, Matt Wasacek, R. G. Bodner, John Furnrohr.

### Hockey Results

Tonight's Games
Chicago at Montreal
Detroit at Toronto

Sunday's Games
Montreal at New York
Toronto at Detroit
Chicago at Boston

AUTO GLASS
WINLAND
PLATE GLASS
Minerva St. FU 5-2223



• Wise motorists are saving money and getting double value from their tires by using our complete tire service. Our work is backed by years of experience, expert craftsmanship and the most modern equipment. On recapping, we can give fast, 8-hour service and supply "loaners" if desired. Top-quality Mohawk Repair & Recapping Material used exclusively.
DRIVE IN TODAY
8 HOUR SERVICE
When We Cap Your Tires
We Use Only Grade "A" Rubber
HOBBS Chevrolet
CY HOBBS, Prop.
229 Second St., Chester EV 7-1900

# Stanton Local Smothers Winless Newell In 44-0 Decision

## Sims' Eleven Records 4th Straight Win

IRONDALE — Stanton Local came up with its top offensive effort of the season to blank rival Newell, 44-0, here Friday night.

The 44 points represent a new high for the season and the victory was the fourth straight for the Ironmen.

Stanton scored in every period as John Pearson crossed the goal line twice while Bob Mills, the nifty quarterback, played another stellar role, passing for two touchdowns and running 28 yards for another.

Curt Rose added a touchdown for Stanton on an 8-yard pass play from Mills while Pearson took a 20-yard aerial for a TD.

Kent Cline fought his way over from 10 yards out for the first Stanton touchdown and Ernie Leedy capped the scoring on an 8-yard run.

The Ironmen came up with a stubborn defense that allowed Newell as far as their 20-yard line in the first quarter but after that the winless Vikings didn't move inside the 40.

Stanton sports a 5-2 record now while Newell hasn't come up with a victory in seven starts.

Coach Fred Sims' team travels to Brilliant next Saturday. Last night's victory followed a 14-6 upset win over Wayne, which marked the big surprise in Jefferson County football.

**STANTON LOCAL—44**
Ends — Rose, Burgett.
Tackles — Carpenter, Davis.
Guards — Tice, Allen.
Center — Grimm.
Backs — Mills, Pearson, Wickham, Cline, Leedy.
**NEWELL—0**
Ends — Woods, Barnett.
Tackles — Geer, Fuller.
Guards — McPherson, Reed.
Center — Hutton.
Backs — Staley, Wiersbecki, Six, Rayle, Noland.

| | | | | | |
|---|---|---|---|---|---|
| **STANTON LOCAL** | 8 | 14 | 14 | 8 | —44 |
| **NEWELL** | 0 | 0 | 0 | 0 | — 0 |

Stanton Local scoring:
Cline 10-yd. run (Rose pass)
Mills 28-yd. run (run failed)
Pearson 20-yd. pass from Mills (Cline run)
Rose 8-yd. pass from Mills (Pearson run)
Pearson 10-yd. run (run failed)
Leedy 8-yd. run (Leedy run)

## Rookie, 100-1 Medical Shot To Aid Celts

BOSTON (AP)—A bash rookie and a 100-to-1 shot surgical recovery make the Boston Celtics more awesome than ever opening defense of their National Basketball Association title Saturday night.

The opponent for the Boston Garden test is Detroit.

The rookie who crashed Boston's talent-laded lineup is Tom (Satch) Sanders from New York University.

Jim Loscutoff is the man considered a minor medical miracle. Loscutoff, 6-foot-5 policeman from Oregon, missed virtually all last season due to a painful disc condition in his back. He underwent an operation. Very few athletes ever return to the grind after such an operation. Loscutoff not only has succeeded but says he feels better than he has in three years.

All this means that the Celts are much stronger at the forward positions than a year ago when they swept to the NBA title with a record 59 regular season triumphs. Tommy Heinsohn, Frank Ramsey and sophomore Gene Guarilia round out the corner staff.

Elsewhere the Celts are the same team which has won three NBA crowns in the past four years. Veteran backcourt wizards Bob Cousy and Bill Sharman are spelled by the fabulous Jones boys, K.C. and Sam. At center, 6-foot-10 Bill Russell is relieved by Gene Conley.

### Jesse Owens' Daughter Reigns As OSU Queen

COLUMBUS, Ohio (AP) — Marlene Owens, 21-year-old daughter of Olympic track star Jesse Owens, reigns today as homecoming queen at the Ohio State-Wisconsin football game here.

The Chicago girl, a senior in Ohio State's college of commerce, is majoring in social work. She was among five finalists chosen in campus - wide balloting last Wednesday. The results of the vote were announced Friday night at the annual homecoming dance.

Runners - up to the queen and members of her court are:

Paula Grant, 21, of Cleveland; Jayne Haynes, 19, of Ashtabula; Elaine Rigdon, 19, of West Union, and Linda Radabaugh, 19, of Toledo.

### Bobby Layne Expected To Miss Sunday's Game

PITTSBURGH — Quarterback Bobby Layne of the Pittsburgh Steelers is expected to miss Sunday's National Football League game at Washington.

The veteran pro signal caller suffered a stoved right thumb in last week's game with St. Louis. Rudy Bukich is slated to take over the quarterbacking duties for the Steelers.



**QUEEN FOR A DAY.** Pretty Miss Susan Shaffer wears her crown proudly after she was named queen of the 1960 homecoming celebration Friday night during the East Liverpool-Struthers game. Miss Shaffer, daughter of Mr. and Mrs. Wilbur J. Shaffer, 935 St. Clair Ave., was crowned by Pete Mullen, vice-president of the Potters Boosters Club.

## Salineville Is Beaten By Wayne's Lyttle & Co.

Wayne High's Jack Lyttle did a lot of scoring as the Wolves of Jefferson County thumped once-victorious Salineville, 36-8, Friday afternoon.

Wayne, unbeaten in 13 games until upset last week by Irondale, sprung Lyttle loose on runs of 64, 10, 4 and 11 yards to pin the sixth defeat of the campaign on Coach Al Girone's Indians.

The Wolves also got a fifth score on a 45-yard pass operation from Charles Waligan to Tom Butler.

Salineville marched 55 yards for a fourth period touchdown scored by quarterback Jack Baker from the Wayne 2-yard line.

Halfback Ron Giannone carried over the conversion.

Baker nearly added another touchdown in the fading moments of the final period after hauling in a pass at the Wayne 1-yard line. He stepped out of bounds after the catch. The game ended on the next play.

**Wayne—36**
Ends — Rensi, Waligun.
Tackles — Vargo, Whitkey.
Guards — Bates, Toney.
Center — Ohle.
Backs — Lyttle, Butler, West, Milligan.
**SALINEVILLE—8**
Ends — Kelly, R. Baker.
Tackles — Rogers, Carter.
Guards — Jones, Cunningham.
Center — Tepsic.
Backs — J. Baker, Giannone, Richards, Dunlap.

| | | | | | |
|---|---|---|---|---|---|
| **WAYNE** | 16 | 12 | 0 | 8 | —36 |
| **SALINEVILLE** | 0 | 0 | 0 | 8 | — 8 |

Wayne scoring:
Lyttle 64-yd. run (West run)
Lyttle 10-yd. run (Milligen run)
Lyttle 4-yd. run (pass failed)
Lyttle 11-yd. run (run failed)
Waligun 45-yd. pass from Butler (West run)
Salineville scoring:
J. Baker 2-yd. run (Giannone run)

## Columbus Taking Ohio State, Wisconsin Battle 'In Stride'

COLUMBUS, Ohio (AP)—Ohio's capital, once the craziest football town in America, took Ohio State's homecoming game with Wisconsin in stride today.

Only a few folk were noted downtown Friday night as most of the returning grads did their celebration near the campus, several miles north of Broad and High streets.

A few years ago, on homecoming eve before a big game, the hotels removed all furniture from the lobbies to prevent damage by the snake - dancing Buckeye fans who celebrated far into the wee hours.

Not a chair was missing from a lobby Friday night—and few of them were filled. It was just an ordinary Friday night.

More fireworks were expected on the gridiron as the Bucks and Badgers, each 3-1 overall and 1-1 in the Big Ten race, battled to decide which should drop from title contention.

The Buckeyes, perhaps because Coach Woody Hayes said "We figure to win it," were eight-point favorites. That was an oddity, for the Bucks suffered their lone loss to Purdue, 24-21, a week after Wisconsin had squelched the Boilermakers 24-13.

The big question was whether Ron Miller, Wisconsin's passmaster quarterback, had recovered from an ankle injury sufficiently to throw with his usual precision. If the Lyons, Ill., tosser is right, the Badgers could finish on top, since the Ohio defensive secondary has undergone some changes due to various injuries. Wisconsin hasn't won here since 1918—an 11-game span — but triumphed 12-3 at Madison a year ago as the Badgers won the Big Ten title and the Rose Bowl bid.

The kickoff, before 83,000 fans in perfect weather, was scheduled at 1:30 p.m. (EST).

### 20 Students Arrested In Wild Sports Parade

MONTREAL (AP)—At least 20 college students were taken into custody Friday night as an estimated 1,500 McGill University students paraded through downtown Montreal in a wild demonstration to welcome visiting University of Toronto football, soccer and rugger teams.

The demonstration started at Central Station when the first contingent of Toronto athletes arrived. It overflowed onto Dorchester Boulevard as cheering students snake danced northward towards McGill, disrupting traffic in the downtown district.

### Mays Drops Fly Ball, Japs Edge Giants, 1-0

TOKYO (AP) — The favored San Francisco Giants were shut out 1-0 today by the Yomiuri Giants as the visitors opened their 16-game goodwill tour of Japan.

The Tokyo team scored its run in the seventh inning.

Centerfielder Akira Kunimatsu smashed a high fly which Willie Mays dropped to give the Japanese a triple. He then scored on a squeeze bunt.

### Brown-Robbins Paired In Senior Golf Finals

PINEHURST, N.C. (AP) — J. Walcott Brown of Sea Girt, N.J., and Tom Robbins of Pinehurst, two veterans of the North and South Senior Golf Tournament, meet on the Pinehurst Country Club course today for the 1960 tourney championship.

Brown, 57, defeated James McAlvin of Lake Forest, Ill., 4 and 3 in a semifinals match Friday. Robbins, 67, won 5 and 4 over Eugene Pittman of Washington, D.C.

Robbins won the tournament here in 1956 and Brown won in 1958.

### Griffith And Towcel Clash In 10-Rounder

NEW YORK (AP)—Emile Griffith of the Virgin Islands and Willie Toweel of South Africa meet in a 10-round bout in Madison Square Garden tonight with the winner advancing another notch up the welterweight ladder.

Toweel, who has fought only twice this year, thinks he deserves a shot at the welterweight title, currently held by Benny (Kid) Paret.

The bout will be nationally telecast by ABC-TV starting at 9 p.m. Eastern Standard Time.

## *Poland Struggles To Edge Leetonia*

LEETONIA — The defensive - minded Leetonia Bears' almost sprang a major upset in the Tri-County League action here Friday, but Poland left with an 8-6 victory.

The margin of one two-point conversion was the difference as Poland remained tied with East Palestine for the league lead.

Poland drew first blood by scoring its 8 points in the first period. Chuck Worsencromt scooted over from the 10-yard line and then quarterback Bob Ludt ran over for the conversion, which later proved the margin of victory.

Leetonia came storming back in the second period when Joe Gallo cracked over from the 3-yard line, but a pass in an effort to tie the game failed.

Jody Sevenich, Leetonia's outstanding linebacker, and tackle George King turned in all-out defensive efforts. Sevenich is being tabbed for all-state honors on a defensive unit.

The loss was Leetonia's sixth straight.

**POLAND—8**
Ends — McDonald, O'Brien.
Tackles — Sonnhalter, Harnisch.
Guards — Guterba, McLain.
Center — Galmish.
Backs — Ludt, Zimmer, Worsencromt, Ingraham.
**LEETONIA—6**
Ends — Painter, Cole
Tackle — King, Fraser.
Guards — Sevenich, Less.
Center — Wilkinson.
Backs — Conrad, Gullett, Falzetta, Gallo.

| | | | | | |
|---|---|---|---|---|---|
| **POLAND** | 8 | 0 | 0 | 0 | —8 |
| **LEETONIA** | 0 | 6 | 0 | 0 | —6 |

Poland scoring:
Worsencromt 10-yd. run (Ludt run)
Leetonia scoring:
Gallo 3-yd. run (pass failed)

## McPherson, Bowling Click In Lisbon's 32-12 Victory

Quarterback Larry McPherson's long aerial strikes to halfback Rick Bowling highlighted Lisbon's 32-12 triumph over invading Louisville in a Tri-County League encounter Friday night.

McPherson tossed three touchdown passes to Bowling, coming on plays covering 75, 63 and 34 yards.

The victory was the second in seven games for Coach Bud Bucher's Blue Devils who piled up 444 yards to Louisville's 186. Louisville has an identical 2-5 record after the loss.

Louisville's Dick Krabiell ran seven yards in the first quarter and scored another in the fourth against Lisbon reserves but in between the Blue Devils struck rapidly on McPherson's passes.

Paul Fry scooted three yards in the second period as Lisbon deadlocked the score, 6-6, and then moved ahead on Fry's running conversion, 8-6.

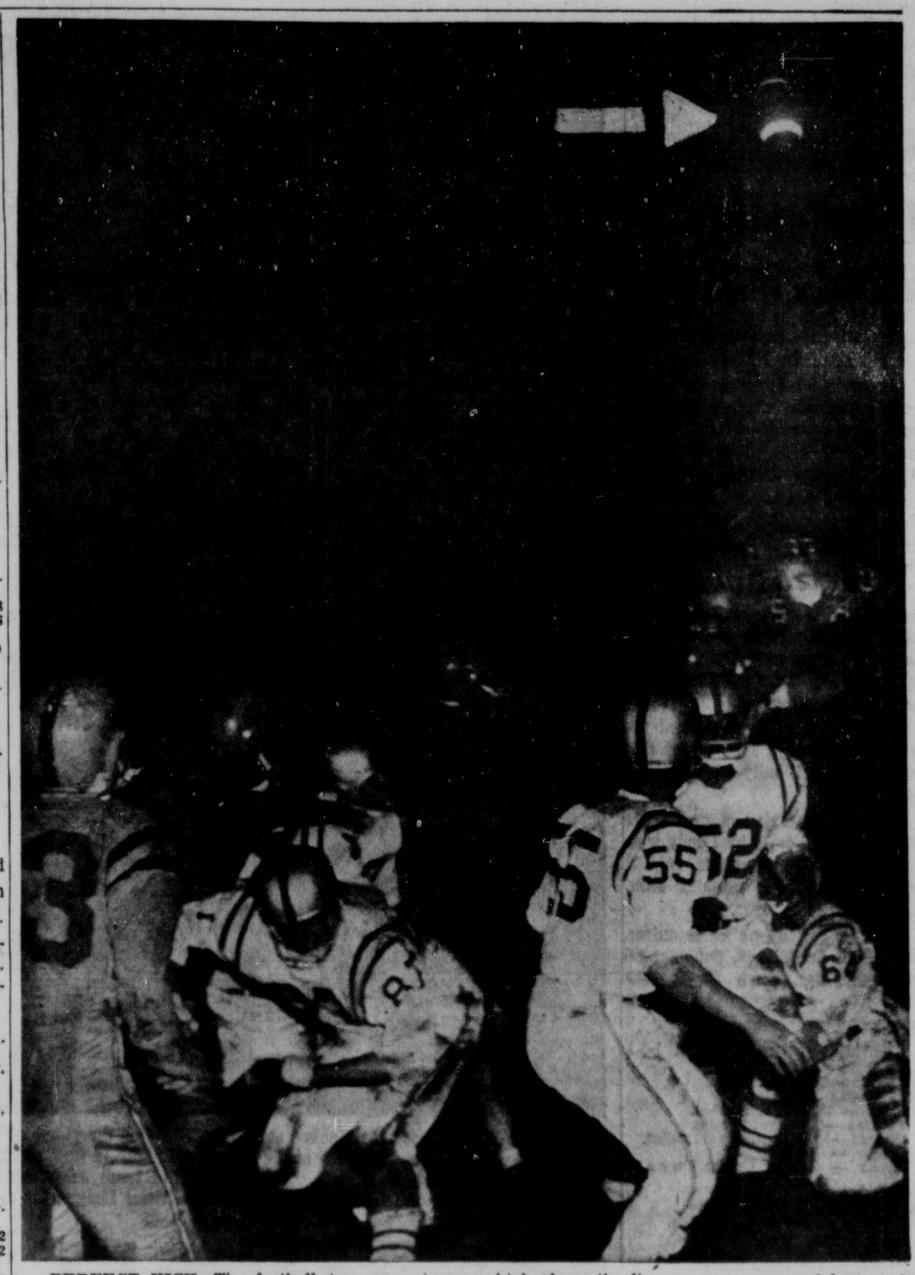
Then McPherson took over and put the Blue Devils far ahead with the three long aerials to Bowling. Fry carried over two of the conversions and Rose added a third.

First downs favored Lisbon, 12-7.

**LISBON—32**
Ends — Korode, Roberts, McCaughin.
Tackles — L. Teruchetti, McKelvey.
Guards — Buckley, Cosma.
Center — Frew.
Backs—McPherson, Bowling, Rose, Contz, Fry, G. Teruchetti, Henry.
**LOUISVILLE—12**
Ends — Hiner, McKim.
Tackles — Ehlers, G. Bardash.
Guards — Shank, Isgro.
Center — Parsons.
Backs — Hanlon, Biery, B. Bardash, Krabiell.

| | | | | | |
|---|---|---|---|---|---|
| **LISBON** | 0 | 16 | 8 | 8 | —32 |
| **LOUISVILLE** | 6 | 0 | 0 | 6 | —12 |

Scoring:
Louisville: Krabiell, 7-yd. run. (run failed).
Lisbon: Fry, 3-yd. run. (Fry, rush).
Lisbon: Bowling, 75-yd. pass from McPherson. (Fry, rush).
Lisbon: Bowling, 63-yd. pass from McPherson. (Fry, rush).
Lisbon: Bowling, 34-yd. pass from McPherson. (Rose, rush).
Louisville: Krabiell, 58-yd. run. (run failed).



**PERFECT KICK.** The football (see arrow) soars high above the linemen on a successful 25-yard field goal boot by Salem's Rick Sulea Friday night as the Quakers defeated Wellsville, 10-0. The victory was the seventh in a row and 17th in succession over the Tigers. Wellsville lost its first game of the season.

## BOWLING Scores

### Patterson Foundry

| | Pts. |
|---|---|
| Nelsons | 28 |
| Knowles | 24 |
| Assembly Floor | 23 |
| Rice Sohio | 17 |
| Review No. 2 Jets | 12 |
| Sales | 12 |
| City Loan | 10 |
| Review No. 1 | 10 |
| Plate Shop | 9 |
| Machine Shop | 5 |

| | | | |
|---|---|---|---|
| Machine Shop | 812 | 793 | 687—2292 |
| Review No. 1 | 824 | 888 | 886—2578 |
| Nelsons | 809 | 905 | 872—2586 |
| Review No. 2 | 795 | 794 | 826—2415 |
| City Loan | 814 | 874 | 848—2536 |
| Rice Sohio | 899 | 868 | 951—2718 |
| Sales | 799 | 871 | 882—2552 |
| Plate Shop | 818 | 753 | 779—2350 |
| Knowles | 812 | 858 | 930—2600 |
| Assembly | 872 | 842 | 772—2466 |

High Games — Chadwick 215; Leatherberry 205; Wilson 200; Clendenning 192-190; Mack 193; Merdith 192.
High Series — Redick 543; Chadwick 541; Leatherberry 529; Leslie 525; Clendenning 519; Mack 514; Haney 512; Salcjecyk 500.

### Ohio Valley League

| | Pts. |
|---|---|
| Blue Star Chip's | 28 |
| Louis-James Clothing | 19 |
| Koerber Bro's | 19 |
| Amer. Vitrified Prod. | 14 |
| Chamberlain Heating | 14 |
| Elk's 258 | 13 |
| Owl's Club | 9 |
| Gene's Bar | 4 |

| | | | |
|---|---|---|---|
| Blue Star Chip's | 850 | 928 | 835—2633 |
| Amer. Vitrified | 829 | 867 | 792—2488 |
| Louis-James | 829 | 910 | 861—2600 |
| Gene's Bar | 862 | 771 | 818—2451 |
| Koerber Bro's | 943 | 825 | 818—2586 |
| Owl's Club | 800 | 785 | 856—2441 |
| Chamberlain | 872 | 831 | 882—2585 |
| Elk's 258 | 805 | 794 | 768—2367 |

High Games — Jasenec 219; Blazer 217; Thornton 212.
High Series — Fox 564; Blazer 557; Howell 528; Bayer 522; Chamberlain 521; Heald 520; Mountford 518; Jasenec 511; Chamberlain 505; Schafer 505; Thornton 502.

### Casper Seeks Fourth Straight Golf Victory

OCEANSIDE, Calif. (AP)—Billy Casper of Chula Vista, Calif., the hottest golfer on the fall circuit, tries for his fourth straight win in the $16,000 El Camino PGA pro-amateur tourney opening today.

Casper last weekend added the Orange County Open title to his string, which includes the Portland Open and the Hesperia Open.

The 36-hole El Camino has attracted Tommy Bolt, Marty Furgol, Doug Sanders, Jack Fleck, George Bayer and Paul Harney among others.

### Farm Hand Fatally Hurt While Working

LANCASTER, Ohio (AP)—A 65-year-old farm hand died Friday night after he became entangled in the power shaft of a corn elevator.

The country coroner, Dr. L. L. Kersell, withheld a ruling in the death of Franklin Fickle of nearby Baltimore, Rt. 1, pending an autopsy today. Deputy Sheriff Rick Brown said there was the possibility that Fickle may have suffered a fatal heart attack and fallen into the machine.

## Oilers-Titans Battle Heads Card In AFL

By The Associated Press

The Houston Oilers will try to cement their hold on the American Football League's Eastern Division lead Sunday in their game with the hard-pressing Titans in New York.

The contest highlights the three-game AFL schedule which also sends Boston to Denver to play the Western Division leader and has Oakland invading Buffalo. Dallas and Los Angeles are idle.

The game in New York promises to produce an interesting battle between two of the new circuit's most effective throwers, Al Dorow of the Titans and George Blanda of the Oilers.

Blanda got the better of Dorow in a preseason skirmish, won by Houston 30-14, and in a 27-21 regular season meeting.

In league play, Dorow has completed 44 of 93 passes, eight for touchdowns, for the fourth best percentage in the circuit. Blanda in playing one less game than his Titan rival, has hit on 42 of 90 passes, five for touchdowns. Dorow, however, is also among the top runners in the league.

The Titans are rated as slight favorites. Houston has a 4-1 record and New York is 4-2.

Denver, pacing the Western Division with three victories and two defeats, is a touchdown favorite over Boston, which at 2-3 is next-to-last in the Eastern Division race.

Buffalo is favored over Oakland, which has failed to muster a consistent offensive.

### English Horse Is 6th Entry In International

LAUREL, Md. (AP)—Apostle, a 3-year-old English horse, is the sixth entry in the ninth running of the Washington, D.C., International at Laurel on Nov. 11.

In another change in the entry list for the $100,000 race, Chamour of Ireland was scratched Friday because of a leg injury.

### 'Early' Hunter Fined

LISBON — Kenneth Williams, 26, of Rayland received a suspended $15 fine Friday at a hearing before County Judge James L. MacDonald on a charge of hunting ducks before noon Oct. 20. He was cited by Rufus L. Lide, state game protector.

Elect
ARF — ARF — ARFMAN
FOR PROSECUTING ATTORNEY
X HERBERT E. ARFMAN
(Paid Political Advertisement)

## *New Cumberland Nips South Side*

New Cumberland's John Hennis raced 20 yards into the end zone in the last three minutes of play to give the Blue Raiders a 12-7 victory over South Side Friday at Hookstown.

New Cumberland, leading 6-0 at halftime, gave up its lead when South Side scored a touchdown and added the extra point to grab a 7-6 edge early in the fourth period.

But Hennis saved the day with his gallop which gave Coach John Kuzio's squad its second victory in seven games. South Side suffered its sixth setback in seven starts.

Fullback Ron Haynes, returning to his old form, gave New Cumberland its 6-0 edge when he raced 30 yards in the second period. An attempted placement for the conversion failed.

South Side, not to be denied, came roaring back and sent fullback Dan Parsons over from the 5-yard line. Parsons then put the Rams ahead when he ran over for the extra point.

**NEW CUMBERLAND—12**
Ends — Freshwater, Hale.
Tackles — Myers, Nardo.
Guards — Patterson, Luke.
Center — Baldwin.
Backs — Katzenmyer, Hennis, Kiger, Haynes.
**SOUTH SIDE—7**
Ends — Seik, King.
Tackles — Smith, Todd.
Guards — Walker, Wright.
Center — McGaffick.
Backs — Schmidt, Cain, Parsons, D. Frasier.

| | | | | | |
|---|---|---|---|---|---|
| **NEW CUMBERLAND** | 0 | 6 | 0 | 6 | —12 |
| **SOUTH SIDE** | 0 | 0 | 0 | 7 | — 7 |

New Cumberland scoring:
Haynes 30-yd. run (kick failed)
Hennis 20-yd. run (run failed)
South Side scoring:
Parsons 5-yd. run (Parsons run)

### $3 Million Burglary Now Put At $70,000

LOS ANGELES (AP)—Retired stockbroker Raoul Fernandez, who reported Tuesday that burglars had stolen $3 million in jewelry, stocks and deeds from his West Hollywood apartment, revised his estimate.

The loss, he now says, is between $50,000 and $70,000 and consists of jewelry and deeds. Fernandez, who owned a large bloc of stock in a soft drink concern, said that in the excitement of the burglary he forgot that he had disposed of $2 million in this stock several years ago.

### New Voting Machines Arrive For Franklin

COLUMBUS, Ohio (AP) — The first of 580 new voting machines for Franklin County have arrived. Election facilities were criticized at a hearing Monday, and a few irate citizens picketed the Capitol building.

County commissioners have purchased the machines at $1,750 each. Election officials said the equipment will be ready for the Nov. 8 election. The new machines bring the county total to 1,845 for 1,189 polling places.

The 1824 presidential election was decided in the House of Representatives after none of four candidates obtained a majority of electoral votes. John Quincy Adams was declared the winner.

TRANSMISSION Special
Transmission Overhauled
49.50 Plus Parts
Offer Good:
Hydramatic - Fordomatic
Powerglide Transmission
$15 More For: Dynaflow - Cruisomatic - Jet-Away Hydramatic and Turboglide Transmissions.
- Free Towing If We Do The Work
- 1 Day Service
- Guaranteed
- 24 Months To Pay
- Open 8 A. M. To 7 P. M.
- No Money Down
- 20 Years Experience
M&A Motors
Penna. Ave. — East End
FU 6-5852

WINTERIZE NOW!!
Town & Country RECAPS
ALL SIZES
12.95 Fed. Tax Included
NO CASING NEEDED
PERMANENT ANTIFREEZE
★ PRESTONE
★ ZEREX
★ TELAR
VINCE GERACE'S
SUNOCO SERVICE
6th & Broadway FU 5-5550
Expert Lubrication—Tires
Batteries—Accessories

Bites through snow that's HUB-CAP DEEP!

31 SUBURBANITE by GOODYEAR

- Lowest price in years!
- Highest trades!
- Choose black or white sidewalls!
NO PAYMENTS On Winter Tires Until November
• • • •
NO MONEY DOWN
With Your Old Tires
GOODYEAR SERVICE STORE
653 Walnut St.
FU 5-3139

# Stanton Local Smothers Winless Newell In 44-0 Decision

## Sims' Eleven Records 4th Straight Win

IRONDALE — Stanton Local came up with its top offensive effort of the season to blank rival Newell, 44-0, here Friday night.

The 44 points represent a new high for the season and the victory was the fourth straight for the Ironmen.

Stanton scored in every period as John Pearson crossed the goal line twice while Bob Mills, the nifty quarterback, played another stellar role, passing for two touchdowns and running 28 yards for another.

Curt Rose added a touchdown for Stanton on an 8-yard pass play from Mills while Pearson took a 20-yard aerial for a TD.

Kent Cline fought his way over from 10 yards out for the first Stanton touchdown and Ernie Leedy capped the scoring on an 8-yard run.

The Ironmen came up with a stubborn defense that allowed Newell as far as their 20-yard line in the first quarter but after that the winless Vikings didn't move inside the 40.

Stanton sports a 5-2 record now while Newell hasn't come up with a victory in seven starts.

Coach Fred Sims' team travels to Brilliant next Saturday. Last night's victory followed a 14-6 upset win over Wayne, which marked the big surprise in Jefferson County football.

**STANTON LOCAL—44**
Ends — Rose, Burgett.
Tackles — Carpenter, Davis.
Guards — Tice, Allen.
Center — Grimes.
Backs — Mills, Pearson, Wickham, Cline, Leedy.
**NEWELL—0**
Ends — Woods, Barnett.
Tackles — Geer, Fuller.
Guards — McPherson, Reed.
Center — Hatton.
Backs — Staley, Wierzbecki, Six, Barie, Noland.

| | | | | |
|---|---|---|---|---|
| STANTON LOCAL | 0 | 14 | 14 | 6—44 |
| NEWELL | 0 | 0 | 0 | 0—0 |

Stanton Local scoring:
Cline 10-yd. run (Rose pass)
Mills 28-yd. run (run failed)
Pearson 20-yd. pass from Mills (Cline run)
Rose 8-yd. pass from Mills (Pearson run)
Pearson 10-yd. run (Fan failed)
Leedy 6-yd. run (Leedy run)

## Rookie, 100-1 Medical Shot To Aid Celts

BOSTON (AP)—A hush rookie and a 100-to-1 shot surgical recovery make the Boston Celtics more awesome than ever opening defense of their National Basketball Association title Saturday night.

The opponent for the Boston Garden test is Detroit.

The rookie who crashed Boston's talent-laded lineup is Tom (Satch) Sanders from New York University.

Jim Loscutoff is the man considered a minor medical miracle. Loscutoff, 6-foot-6 policeman from Oregon, missed virtually all last season due to a painful disc condition in his back. He underwent an operation. Very few athletes ever return to the grind after such an operation. Loscutoff not only has succeeded but says he feels better than he has in three years.

All this means that the Celts are much stronger at the forward positions than a year ago when they swept to the NBA title with a record 59 regular season triumphs. Tommy Heinsohn, Frank Ramsey and sophomore Gene Guarilia round out the corner staff.

Elsewhere the Celts are the same team which has won three NBA crowns in the past four years. Veteran backcourt wizards Bob Cousy and Bill Sharman are spelled by the fabulous Jones boys, K.C. and Sam. At center, 6-foot-10 Bill Russell is relieved by Gene Conley.

### Jesse Owens' Daughter Reigns As OSU Queen

COLUMBUS, Ohio (AP) — Marlene Owens, 21-year-old daughter of Olympic track star Jesse Owens, reigns today as homecoming queen at the Ohio State-Wisconsin football game here.

The Chicago girl, a senior in Ohio State's college of commerce, is majoring in social work. She was among five finalists chosen in campus - wide balloting last Wednesday. The results of the vote were announced Friday night at the annual homecoming dance.

Runners - up to the queen and members of her court are:

Paula Grant, 21, of Cleveland; Jayne Raynes, 19, of Ashtabula; Elaine Rigdon, 19, of West Union, and Linda Radabaugh, 19, of Toledo.

### Bobby Layne Expected To Miss Sunday's Game

PITTSBURGH — Quarterback Bobby Layne of the Pittsburgh Steelers is expected to miss Sunday's National Football League game at Washington.

The veteran pro signal caller suffered a stoved right thumb in last week's game with St. Louis. Rudy Bukich is slated to take over the quarterbacking duties for the Steelers.



QUEEN FOR A DAY. Pretty Miss Susan Shaffer wears her crown proudly after she was named queen of the 1960 homecoming celebration Friday night during the East Liverpool-Struthers game. Miss Shaffer, daughter of Mr. and Mrs. Wilbur J. Shaffer, 935 St. Clair Ave., was crowned by Pete Mullen, vice-president of the Potters Boosters Club.

## Salineville Is Beaten By Wayne's Lytle & Co.

Wayne High's Jack Lyttle did a lot of scoring as the Wolves of Jefferson County thumped once-victorious Salineville, 36-6, Friday afternoon.

Wayne, unbeaten in 13 games until upset last week by Irondale, sprung Lyttle loose on runs of 64, 10, 4 and 11 yards to pin the sixth defeat of the campaign on Coach Al Girone's Indians.

The Wolves also got a fifth score on a 45-yard pass operation from Charles Waligan to Tom Butler.

Salineville marched 55 yards for a fourth period touchdown scored by quarterback Jack Baker from the Wayne 2-yard line.

Halfback Ron Giannone carried over the conversion.

Baker nearly added another touchdown in the fading moments of the final period after hauling in a pass at the Wayne 1-yard line. He stepped out of bounds after the catch. The game ended on the next play.

**Wayne—36**
Ends — Rossi, Waligan.
Tackles — Vargo, Whitley.
Guards — Bates, Toney.
Center — Ohle.
Backs — Lyttle, Butler, West, Miller.
**SALINEVILLE—6**
Ends — Kelly, R. Baker.
Tackles — Rogers, Carter.
Guards — Jones, Cunningham.
Center — Teppe.
Backs — J. Baker, Giannone, Richards, Dunlap.

| | | | | |
|---|---|---|---|---|
| WAYNE | 20 | 12 | 0 | 5—36 |
| SALINEVILLE | 0 | 0 | 0 | 6—6 |

Wayne scoring:
Lyttle 64-yd. run (West run)
Lyttle 10-yd. run (Milligan run)
Lyttle 4-yd. run (pass failed)
Lyttle 11-yd. run (run failed)
Waligan 45-yd. pass from Butler (West run)
Salineville scoring:
J. Baker 2-yd. run (Giannone run)

## Columbus Taking Ohio State, Wisconsin Battle 'In Stride'

COLUMBUS, Ohio (AP)—Ohio's capital, once the craziest football town in America, took Ohio State's homecoming game with Wisconsin in stride today.

Only a few folk were noted downtown Friday night as most of the returning grads did their celebration near the campus, several miles north of Broad and High streets.

A few years ago, on homecoming eve before a big game, the hotels removed all furniture from the lobbies to prevent damage by the snake - dancing Buckeye fans who celebrated far into the wee hours.

Not a chair was missing from a lobby Friday night—and few of them were filled. It was just an ordinary Friday night.

More fireworks were expected on the gridiron as the Bucks and Badgers, each 3-1 overall and 1-1 in the Big Ten race, battled to decide which should drop from title contention.

The Buckeyes, perhaps because Coach Woody Hayes said "We figure to win it," were eight-point favorites. That was an oddity, for the Bucks suffered their lone loss to Purdue, 24-21, a week after Wisconsin had squelched the Bull-ermakers 24-13.

The big question was whether Ron Miller, Wisconsin's passmaster quarterback, had recovered from an ankle injury sufficiently to throw with his usual precision. If the Lyons, Ill., tosser is right, the Badgers could finish on top, since the Ohio defensive secondary has undergone some changes due to various injuries. Wisconsin hasn't won here since 1956—an 11-game span — but triumphed 12-3 at Madison a year ago as the Badgers won the Big Ten title and the Rose Bowl bid.

The kickoff, before 62,000 fans in perfect weather, was scheduled at 1:30 p.m. (EST).

### 20 Students Arrested In Wild Sports Parade

MONTREAL (AP)—At least 20 college students were taken into custody Friday night as an estimated 1,500 McGill University students paraded through downtown Montreal in a wild demonstration to welcome visiting University of Toronto football, soccer and rugger teams.

The demonstration started at Central Station when the first contingent of Toronto athletes arrived. It overflowed onto Dorchester Boulevard as cheering students snake danced northward towards McGill, disrupting traffic in the downtown district.

### Mays Drops Fly Ball, Japs Edge Giants, 1-0

TOKYO (AP) — The favored San Francisco Giants were shut out 1-0 today by the Yomiuri Giants as the visitors opened their 16-game goodwill tour of Japan.

The Tokyo team scored its run in the seventh inning.

Centerfielder Akira Kunimatsu smashed a high fly which Willie Mays dropped to give the Japanese a triple. He then scored on a squeeze bunt.

### Brown-Robbins Paired In Senior Golf Finals

PINEHURST, N.C. (AP) — J. Walcott Brown of Sea Girt, N.J., and Tom Robbins of Pinehurst, two veterans of the North and South Senior Golf Tournament, meet on the Pinehurst Country Club course today for the 1960 tourney championship.

Brown, 57, defeated James McAlvin of Lake Forest, Ill., 4 and 3 in a semifinals match Friday. Robbins, 67, won 5 and 4 over Eugene Pittman of Washington, D.C.

Robbins won the tournament here in 1956 and Brown won in 1958.

### Griffith And Towel Clash In 10-Rounder

NEW YORK (AP)—Emile Griffith of the Virgin Islands and Willie Toweel of South Africa meet in a 10-round bout in Madison Square Garden tonight with the winner advancing another notch up the welterweight ladder.

Toweel, who has fought only twice this year, thinks he deserves a shot at the welterweight title, currently held by Benny (Kid) Paret.

The bout will be nationally telecast by ABC-TV starting at 9 p.m. Eastern Standard Time.

## *Poland Struggles To Edge Leetonia*

LEETONIA — The defensive - minded Leetonia Bears' almost sprang a major upset in the Tri-County League action here Friday, but Poland left with an 8-6 victory.

The margin of one two-point conversion was the difference as Poland remained tied with East Palestine for the league lead.

Poland drew first blood by scoring its 8 points in the first period. Chuck Worsencromt scooted over from the 10-yard line and then quarterback Bob Ludt ran over for the conversion, which later proved the margin of victory.

Leetonia came storming back in the second period when Joe Gallo cracked over from the 3-yard line, but a pass in an effort to tie the game failed.

Jody Sevenich, Leetonia's outstanding linebacker, and tackle George King turned in all-out defensive efforts. Sevenich is being tabbed for all-state honors on a defensive unit.

The loss was Leetonia's sixth straight.

**POLAND—8**
Ends — McDonald, O'Brien.
Tackles — Sonnhalter, Harnisch.
Guards — Guterba, McLain.
Center — Galmish.
Backs — Ludt, Zimmer, Worsencromt, Ingraham.
**LEETONIA—6**
Ends — Painter, Cole
Tackle — King, Fraser.
Guards — Sevenich, Less.
Center — Wilkinson.
Backs — Conrad, Gullett, Falzetta, Gallo.

| | | | | |
|---|---|---|---|---|
| POLAND | 0 | 8 | 0 | 0—8 |
| LEETONIA | 0 | 6 | 0 | 0—6 |

Poland scoring:
Worsencromt 10-yd. run (Ludt run)
Leetonia scoring:
Gallo 3-yd. run (pass failed)

## McPherson, Bowling Click In Lisbon's 32-12 Victory

Quarterback Larry McPherson's long aerial strikes to halfback Rick Bowling highlighted Lisbon's 32-12 triumph over invading Louisville in a Tri-County League encounter Friday night.

McPherson tossed three touchdown passes to Bowling, coming on plays covering 75, 63 and 34 yards.

The victory was the second in seven games for Coach Bud Bucher's Blue Devils who piled up 444 yards to Louisville's 188. Louisville has an identical 2-5 record after the loss.

Louisville's Dick Krabiell ran seven yards in the first quarter and scored another in the fourth against Lisbon reserves but in between the Blue Devils struck rapidly on McPherson's passes.

Paul Fry scooted three yards in the second period as Lisbon deadlocked the score, 6-6, and then moved ahead on Fry's running conversion, 8-6.

Then McPherson took over and put the Blue Devils far ahead with the three long aerials to Bowling. Fry carried over two of the conversions and Rose added a third.

First downs favored Lisbon, 12-7.

**LISBON—32**
Ends — Korode, Roberts, McCaughin.
Tackles — L. Teruchetti, McKelvey.
Guards — Buckley, Cosma.
Center — Frew.
Backs—McPherson, Bowling, Rose, Conty, Fry, G. Teruchetti, Henry.
**LOUISVILLE—12**
Ends — Riner, McKim.
Tackles — Ehlers, G. Bardash.
Guards — Shank, Isgro.
Center — Parsons.
Backs — Hankin, Biery, R. Bardash, Krabiell.

| | | | | |
|---|---|---|---|---|
| LISBON | 0 | 18 | 0 | 0—32 |
| LOUISVILLE | 6 | 0 | 6 | 0—12 |

Scoring:
Louisville: Krabiell, 1-yd. run. (run failed).
Lisbon: Fry, 3-yd. run. (Fry, rush).
Lisbon: Bowling, 75-yd. pass from McPherson, (Fry, rush).
Lisbon: Bowling, 63-yd. pass from McPherson, (Fry, rush).
Lisbon: Bowling, 34-yd. pass from McPherson, (Rose, rush).
Louisville: Krabiell, 50-yd. run. (run failed).

### BOWLING Scores

**Patterson Foundry**

| | Pts. |
|---|---|
| Nelsons | 30 |
| Knowles | 24 |
| Assembly Floor | 23 |
| Rare Sales | 21 |
| Review No. 2 Jets | 18 |
| Sales | 12 |
| City Loan | 12 |
| Review No. 1 | 10 |
| Plate Shop | 9 |
| Machine Shop | 6 |

| | | | |
|---|---|---|---|
| Machine Shop | 812 | 730 | 807—2349 |
| Review No. 1 | 894 | 868 | 866—2678 |
| Nelsons | 899 | 905 | 872—2676 |
| Review No. 2 | 793 | 794 | 826—2413 |
| City Loan | 814 | 874 | 848—2536 |
| Rare Sales | 830 | 868 | 903—2598 |
| Sales | 799 | 871 | 862—2532 |
| Plate Shop | 838 | 783 | 779—2400 |
| Knowles | 812 | 838 | 830—2480 |
| Assembly | 872 | 843 | 779—2494 |

High Games — Chadwick 233, Leatherberry 208, Wilson 200, Clendenning 189-180, Marsh 189, Monnin 182.
High Series — Rankin 562, Chadwick 561, Leatherberry 529, Leslie 520, Clendenning 519, Marsh 516, Hanley 512, Sedgwick 500.

**Ohio Valley League**

| | Pts. |
|---|---|
| Blue Star Chip's | 30 |
| Louis-James Clothing | 28 |
| Koerber Bro's | 24 |
| Amer. Vitrified Prod. | 24 |
| Chamberlain Heating | 22 |
| Elk's 208 | 22 |
| Owl's Club | 6 |
| Gene's Bar | 6 |

| | | | |
|---|---|---|---|
| Blue Star Chip's | 890 | 920 | 931—2741 |
| Amer. Vitrified | 829 | 907 | 910—2646 |
| Louis-James | 829 | 910 | 901—2640 |
| Gene's Bar | 862 | 771 | 810—2443 |
| Koerber Bro's | 863 | 823 | 818—2504 |
| Owl's Club | 806 | 785 | 838—2429 |
| Chamberlain | 872 | 831 | 882—2585 |
| Elk's 208 | 809 | 794 | 762—2365 |

High Games — Jammer 218, Blazer 217, Thurston 214.
High Series — Fox 566, Blazer 557, Brown 548, Bayer 532, Chamberlain 531, Heald 520, Mountford 516, Jammer 511, Chamberlain 508, Schafer 508, Thurston 502.

## Oilers-Titans Battle Heads Card In AFL

By The Associated Press

The Houston Oilers will try to cement their hold on the American Football League's Eastern Division lead Sunday in their game with the hard-pressing Titans in New York.

The contest highlights the three-game AFL schedule which also sends Boston to Denver to play the Western Division leader and has Oakland invading Buffalo. Dallas and Los Angeles are idle.

The game in New York promises to produce an interesting battle between two of the new circuit's most effective throwers, Al Dorow of the Titans and George Blanda of the Oilers.

Blanda got the better of Dorow in a preseason skirmish, won by Houston 30-14, and in a 27-21 regular season meeting.

In league play, Dorow has completed 64 of 93 passes, eight for touchdowns, for the fourth best percentage in the circuit. Blanda is playing one less game than his Titan rival, has hit on 63 of 99 passes, five for touchdowns. Dorow, however, is also among the top runners in the league.

The Titans are rated as slight favorites. Houston has a 4-1 record and New York is 4-2.

Denver, pacing the Western Division with three victories and two defeats, is a touchdown favorite over Boston, which at 2-3 is next-to-last in the Eastern Division race.

Buffalo is favored over Oakland, which has failed to muster a consistent offensive.

### English Horse Is 6th Entry In International

LAUREL, Md. (AP)—Apostle, a 3-year-old English horse, is the sixth entry in the ninth running of the Washington, D.C., International at Laurel on Nov. 11.

In another change in the entry list for the $100,000 race, Chamour of Ireland was scratched Friday because of a leg injury.

### 'Early' Hunter Fined

LISBON — Kenneth Williams, 26, of Rayland received a suspended $15 fine Friday at a hearing before County Judge James L. MacDonald on a charge of hunting ducks before noon Oct. 20. He was cited by Rufus L. Lide, state game protector.

### Casper Seeks Fourth Straight Golf Victory

OCEANSIDE, Calif. (AP)—Billy Casper of Chula Vista, Calif., the hottest golfer on the fall circuit, tries for his fourth straight win in the $36,000 El Camino PGA pro-amateur tourney opening today.

Casper last weekend added the Orange County Open title to his string, which includes the Portland Open and the Hesperia Open.

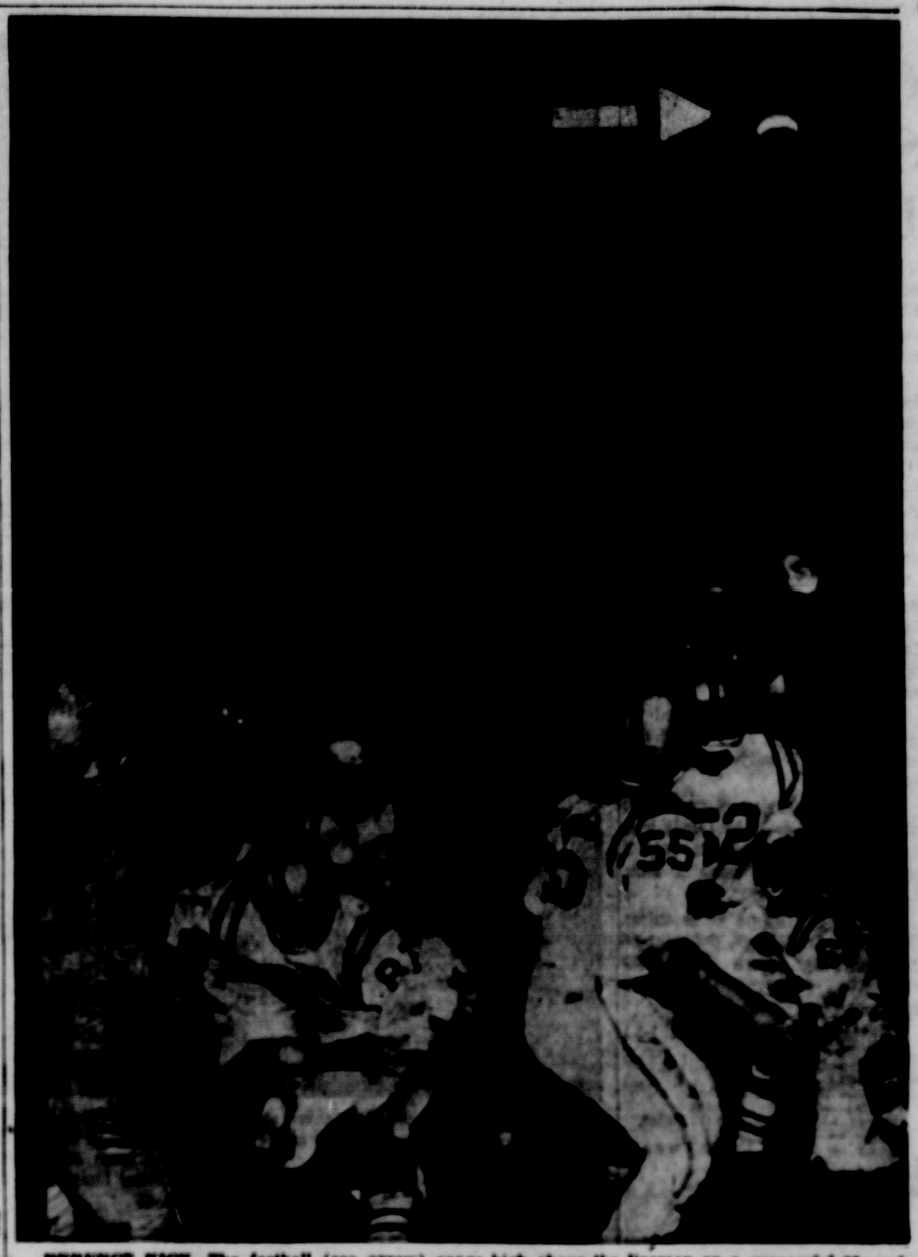
The 36-hole El Camino has attracted Tommy Bell, Marty Furgol, Doug Sanders, Jack Fleck, George Bayer and Paul Harney among others.

### Farm Hand Fatally Hurt While Working

LANCASTER, Ohio (AP)—A 65-year-old farm hand died Friday night after he became entangled in the power shaft of a corn elevator.

The country coroner, Dr. L. L. Kersell, withheld a ruling in the death of Franklin Fickle of nearby Baltimore, Rt. 1, pending an autopsy today. Deputy Sheriff Rick Brown said there was the possibility that Fickle may have suffered a fatal heart attack and fallen into the machine.

Elect
-ARF
-ARF
-ARFMAN
FOR PROSECUTING ATTORNEY
X
(Paid Political Advertisement)



PERFECT KICK. The football (see arrow) soars high above the linemen on a successful 25-yard field goal boot by Salem's Rick Sulea Friday night as the Quakers defeated Wellsville, 10-0. The victory was the seventh in a row and 17th in succession over the Tigers. Wellsville lost its first game of the season.

## *New Cumberland Nips South Side*

New Cumberland's John Hennis raced 20 yards into the end zone in the last three minutes of play to give the Blue Raiders a 12-7 victory over South Side Friday at Hookstown.

New Cumberland, leading 6-0 at halftime, gave up its lead when South Side scored a touchdown and added the extra point to grab a 7-6 edge early in the fourth period.

But Hennis saved the day with his gallop which gave Coach John Kuno's squad its second victory in seven games. South Side suffered its sixth setback in seven starts.

Fullback Ron Haynes, returning to his old form, gave New Cumberland its 6-0 edge when he raced 30 yards in the second period. An attempted placement for the conversion failed.

South Side, not to be denied, came roaring back and sent fullback Dan Parsons over from the 5-yard line. Parsons then put the Rams ahead when he ran over for the extra point.

**NEW CUMBERLAND—12**
Ends — Freshwater, Hale.
Tackles — Myers, Nappo.
Guards — Patterson, Lake.
Center — Baldwin.
Backs — Kaiserauer, Hennis, Kiger, Haynes.
**SOUTH SIDE—7**
Ends — Seitz, King.
Tackles — Smith, Todd.
Guards — Walker, Wright.
Center — McGaffick.
Backs — Schmidt, Cain, Parsons, D. Fryer.

| | | | | |
|---|---|---|---|---|
| NEW CUMBERLAND | 0 | 0 | 6 | 6—12 |
| SOUTH SIDE | 0 | 0 | 6 | 1—7 |

New Cumberland scoring:
Haynes 30-yd. run (kick failed)
Hennis 20-yd. run (run failed)
South Side scoring:
Parsons 5-yd. run (Parsons run)

The 1824 presidential election was decided in the House of Representatives after none of four candidates obtained a majority of electoral votes. John Quincy Adams was declared the winner.

### $3 Million Burglary Now Put At $70,000

LOS ANGELES (AP)—Retired stockbroker Raoul Fernandez, who reported Tuesday that burglars had stolen $3 million in jewelry, stocks and deeds from his West Hollywood apartment, revised his estimate.

The loss, he now says, is between $50,000 and $70,000 and consists of jewelry and deeds. Fernandez, who owned a large bloc of stock in a soft drink concern, said that in the excitement of the burglary he forgot that he had disposed of $2 million in this stock several years ago.

### New Voting Machines Arrive For Franklin

COLUMBUS, Ohio (AP) — The first of 500 new voting machines for Franklin County have arrived. Election facilities were criticized at a hearing Monday, and a few irate citizens picketed the Capitol building.

County commissioners have purchased the machines at $1,750 each. Election officials said the equipment will be ready for the Nov. 8 election. The new machines bring the county total to 1,845 for 1,189 polling places.

TRANSMISSION Special
Transmission Overhauled
49.50
Plus Parts
Other Good:
Hydramatic - Fordomatic
Powerglide Transmission
$15 More For: Dynaflow - Cruisomatic - Jet-Away Hydramatic and Turboglide Transmissions.
● Free Towing If We Do The Work
● 1 Day Service
● Guaranteed
● 24 Months To Pay
● Open 8 A. M. To 7 P. M.
● No Money Down
● 20 Years Experience
M&A Motors
Penna. Ave. — East End
FU 6-5852

WINTERIZE NOW!!
Town & Country
RECAPS
ALL SIZES
12.95 Fed. Tax Included
NO CASING NEEDED
PERMANENT ANTIFREEZE
★ PRESTONE
★ ZEREX
★ TELAR
VINCE GERACE'S
SUNOCO SERVICE
6th & Broadway FU 5-5550
Expert Lubrication—Tires
Batteries—Accessories

Bites through snow that's HUB-CAP DEEP!



SUBURBANITE by GOODYEAR



● Lowest price in years!
● Highest trades!
● Choose black or white sidewalls!
NO PAYMENTS On Winter Tires Until November
• • • •
NO MONEY DOWN
With Your Old Tires
GOODYEAR SERVICE STORE
653 Walnut St.
FU 5-3139

# Fast Hopewell Backs Spell Out 32-13 Defeat For Midland

## Chuldenko Scores For Leopards

Lightening fast backs swept across the gridiron Friday night as Hopewell took home a 32-13 decision over the Leopards in a homecoming game at Midland.

Hopewell piled up a 32-0 lead before Midland punched across a pair of touchdowns in the fourth quarter.

John Chuldenko accounted for both of Midland's TD's coming on runs of 4 yards. The first Midland drive was for 45 yards and the second for 30.

Bob Conti and Chuck Lundy paced Hopewell's atack by scoring two touchdowns each. Lundy tallied on runs of 5 and 20 yards while his teammate turned in a 42-yard sprint and one for 7.

Bob Fuller, a guard, picked up a fumble and ran 5 yards for the other Hopewell tally in the third quarter.

Hopewell's scoring came fast. The first touchdown by Lundy was turned in with the game only 3 minutes old. Four minutes later Conti was going over.

During halftime ceremonies; Miss Beth Ann Newtz, daughter of Mr. and Mrs. Clem Newtz, 447 Ohio Ave., was crowned the 1960 homecoming queen.

The loss gave Midland a 1-4-1 record.

**HOPEWELL—32**
Ends — Richards, Markel.
Tackles — Koman, Ovolio.
Guards — Kostich, Dye, Fuller.
Center — Nale.
Backs — Gedris, Conti, Young, Lundy.
**MIDLAND—13**
Ends — G. Perkins, Camp.
Tackles — Love, R. Perkins.
Guards — Kruel, Chevalier.
Center — Anthony.
Backs — Trbovich, Spanik, Eckles, Chuldenko.

| | | | | | |
|---|---|---|---|---|---|
| **HOPEWELL** | 19 | 7 | 6 | 0 | —32 |
| **MIDLAND** | 0 | 0 | 0 | 13 | —13 |

Hopewell scoring:
Lundy 20-yd. run (kick failed)
Conti 7-yd. run (Conti kick)
Conti 42-yd. run (kick failed)
Lundy 5-yd. run (Lundy run)
Fuller 5-yd. run (kick failed)
Midland scoring:
Chuldenko 4-yd. run (run failed)
Chuldenko 4-yd. run (Camp kick)

## *Dewey Attacks Kennedy, Says He Backs Nixon*

PORTLAND, Ore. (AP)—Thomas E. Dewey struck at Sen. John F. Kennedy Friday night in Oregon, a state Dewey carried in his 1948 bid for the presidency.

The former New York governor and two-time presidential nominee of the Republicans said he was for Vice President Richard M. Nixon because he felt Nixon had learned the lessons of history.

He praised the position of Nixon, the Republican presidential nominee, on the defense of Quemoy and Matsu which Nixon said he would defend if they were attacked as a prelude to attacking Formosa.

Dewey said Kennedy's position had been rejected by the U.S. Senate, by the President and by history.

"So Sen. Kennedy says we should give up Quemoy and Matsu because they are only four miles off the shore of China," Dewey said. "He says the islands are indefensible.

"What about Berlin?" asked Dewey. "Berlin is not four miles from the Communist world. It is just across the street and entirely surrounded."

## *4 Negroes Given Death Sentences For Girl Attack*

CHATTANOOGA, Tenn. (AP)—Four Negroes heard the sentence of death by electrocution passed upon them Friday night, after a jury of 12 white men convicted them of raping a young white girl.

Robert Parks, 23; J. C. Kelley, 17; Wilson Williams, 17; and James Cunningham, 22, stood quietly as the sentences were read. Parks suddenly began weeping and pulled out a handkerchief to wipe his eyes.

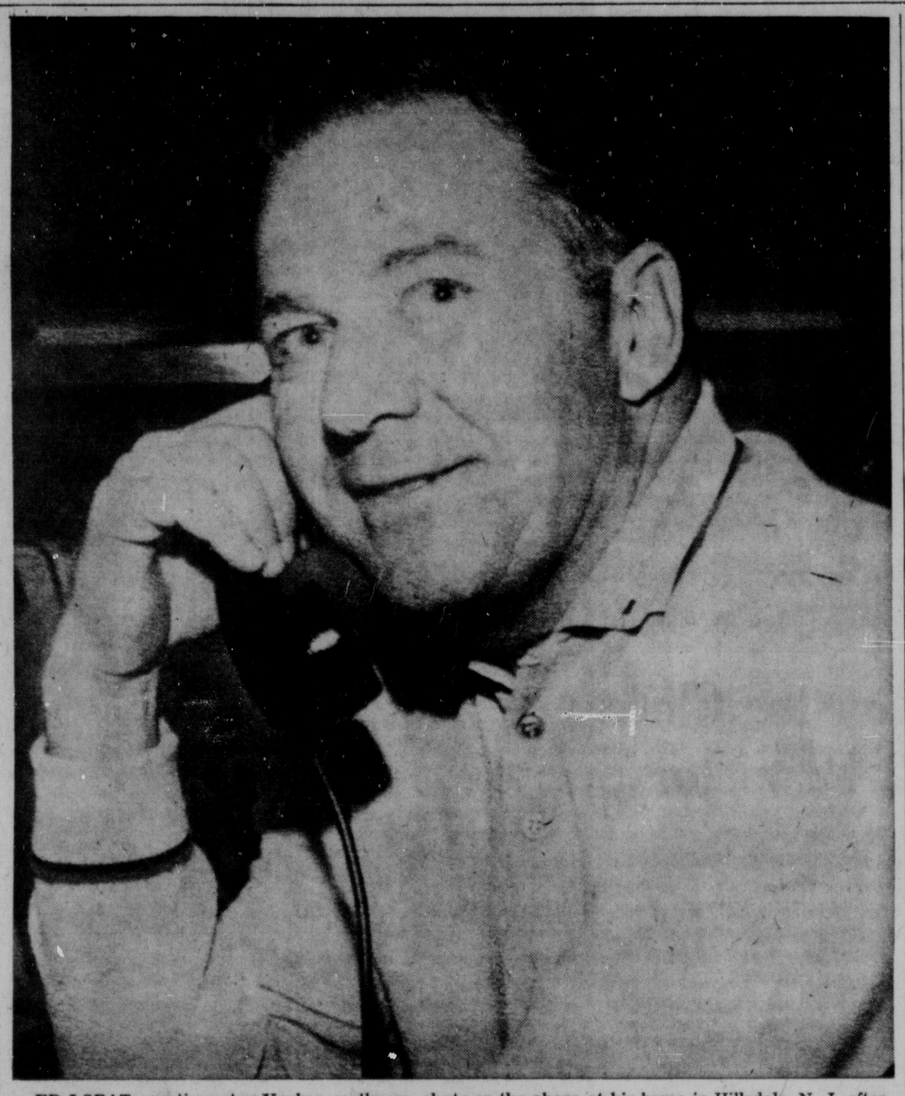
Punishment, as provided by Tennessee law, was fixed by the jury, with Criminal Court Judge Campbell Carden passing sentence. The judge said he would set a date for the electrocution later.

Defense attorneys were given 30 days in which to file motion for a new trial. Negro attorney Adolpho Birch, defending all but Cunningham, indicated to reporters that such a motion would be filed.

The four Negroes were convicted of raping the 17-year-old girl Aug. 4 as she and a boy friend were parked in a lovers' lane. The girl, from Twenty-Nine Palms, Calif., was here visiting relatives at the time.

## Reds Fire On Quemoy

TAIPEI, Formosa (AP) — The Chinese Communists fired 33 shells at the Quemoy Islands Friday night in the first action against the complex in four days, the Chinese Nationalist Defense Ministry reported today.



ED LOPAT, one-time star Yankee southpaw, chats on the phone at his home in Hillsdale, N. J. after being released as pitching coach of the Yankees Friday in new manager Ralph Houk's first move to re-organizing the coaching staff. Lopat joined the team as pitching coach in 1959 after managing the Yankees' Richmond farm club in the International League for three years. (UPI Telephoto)

## FOOTBALL SCORES

East Liverpool 28, Struthers 0
Salem 10, Wellsville 0
Stanton Local 44, Newell 0
Poland 8, Leetonia 6
Lisbon 32, Louisville 12
New Cumberland 12, South Side 7
Hopewell 32, Midland 13
Wayne 36, Salineville 8
Columbiana 34, Sebring 0

**OHIO HIGH SCHOOL**
Hamilton Garfield 32, Portsmouth 12
Cincinnati Hughes 18, Cincinnati Withrow 12
Norwood 22, Oak Hills 14
Cincinnati Roger Bacon 39, Cincinnati Central 0
Brookville (Ind.) 44, Seven Mile 6
Wyoming 6, Deer Park 6 (tie)
Amelia 27, Newport (Ky.) Catholic 7
Princeton 22, Colerain 14
Mariemont 36, Madeira 16
Harrison 8, Anderson 6
Bethel 14, Finnetytown 12
Indian Hill 20, Loveland 16
Sycamore 22, Taylor 0
Gibsonburg 22, Oak Harbor 18
Elmwood 18, Lakota (Sandusky County) 8
Clyde 48, Mohawk 22
Woodville 22, Green Springs 12
Carey 38, Sandusky St. Mary 8
Athens 56, Middleport 0
Jackson 38, Nelsonville 0
Wellston 24, Pomeroy 14
The Plains 39, Chauncey-Dover 2
Belpre 18, Trimble 14
McConnellsville 30, Glouster 20
Caldwell 34, Philo 20
New Concord 22, Roseville 0
New Lexington 6, Dresden 6 (tie)
Crooksville 46, Maysville 7
Frazeysburg 48, Newcomerstown 0
Coshocton 14, Zanesville 7
Marietta 36, Chillicothe 14
Napoleon 30, Bowling Green 8
Maumee Valley 40, Otsego 18
Elmore 18, North Baltimore 14
Canton Central Catholic 18, Toledo Woodward 6
Perrysburg 34, Bedford (Mich.) 16
Columbus Watterson 14, Columbus Linden McKinley 13
Lima Senior 34, Middletown 14
Grandview 14, Delaware Willis 8
Urbana 12, Upper Arlington 7
Columbus St. Mary 6, Columbus Academy 0
Columbus North 37, Columbus East 0
Columbus Aquinas 52, Marion-Franklin 15
Groveport 16, Westerville 14
Columbus South 19, Columbus Central 8
Gahanna 29, Marysville 6
Worthington 20, Bexley 18
Hilliard 35, Mifflin 6
Mount Vernon 20, Whitehall 0
London 36, Grove City 9
Dublin 26, Reynoldsburg 24
Cardington 52, Scioto Valley 12
Granville 54, Utica 8
Watkins Memorial 22, Johnstown 6
Madison South 26, West Jefferson 14
Lancaster BIS 12, Lakewood 0
Fredericktown 14, Centerburg 0
Shelby 56, Bucyrus 0
Claridon 52, Caledonia 30
Akron East 26, Akron Hower 8
New London 30, Perkins 8
Kirtland 24, Burton 6
Cleveland St. Ignatius 20, Cleveland South 6
Toledo Macomber 6, Toledo Libbey 0
Ashtabula 28, Mentor 9
Painesville Riverside 13, Conneaut 6
Painesville Harvey 53, Geneva 6
Cleveland Shaw 8, Parma 0
Shaker Heights 14, Cleveland Heights 6
Cleveland John Adams 36, Cleveland East 6
Springfield Twp. (Summit County) 16, Akron Ellet 0
Canton Timken 52, Ravenna 0
Mogadore 14, Manchester 0
Youngstown Cardinal Mooney 6, Youngstown Chaney 0
Canton Catholic 18, Toledo Woodward 6
Maumee Valley 40, Otsego (Mich) 18
Euclid 42, Lakewood 20
Bay Village 22, Medina 0
North Olmsted 14, Fairview 12
Westlake 20, Oberlin 8
Rocky River 30, Olmsted Falls 0
Newbury 20, Cleveland John Hay 6
Cuyahoga Heights 16, Chagrin Falls 12
Avon Lake 58, Midview 6
Mayfield 54, North Royalton 38
Brecksville 28, Orange 14
Strongsville 48, Solon 18
Brooklyn 38, Warrensville 16
South Amherst 52, Avon 18
Ashtabula Harbor 24, Ashtabula Edgewood 6
Elyria 28, Fremont Ross 8
Jefferson 20, Chardon 8
Berea 28, Garfield Heights 16
Toledo DeVilbiss 26, Toledo Waite 14
Toledo Central 30, Toledo Scott 12
Oregon Clay 26, Dayton Kiser 0
Fairport Harding 6, Ashtabula St. John 0
Cloverleaf 20, Highland 0
Northfield-Macedonia 16, Hudson 14
Ridgeville 30, Firelands 0
Madison 30, Perry 12
Willoughby North 16, Beford 6
Steubenville 30, Canton McKinley 16
Toronto 35, Mingo 22
Dillonvale 30, Cadiz 8
Martins Ferry 32, Wintersville 6
Follansbee (W.Va.) 20, Jefferson Union 7
Bridgeport 13, Wellsburg (W.Va.) 6
Adena 46, Yorkville 6
Sylvania 16, Fostoria 16 (tie)
Toledo Whitmer 20, Toledo Rogers 0
Springfield Local 36, Lake 6
Maple Heights 22, South Euclid Brush 6
Amherst 25, Wellington 14
Vermilion 14, Margaretta 12
Youngstown Rayen 14, Youngstown Ursuline 6
Campbell Memorial 24, Austintown Fitch 8
Boardman 16, Hubbard 14
Lowellville 24, McDonald 8
Warren Harding 40, New Castle (Pa.) 7
Sandusky 44, Lorain 0
Massillon 16, Mansfield 6
Bellevue 18, Galion 16
Huron 8, Clearview 0
Lima Catholic 15, Toledo St. Francis 12
Maumee 55, Eastwood 14
Ottawa Hills 12, Liberty Center 2
Rossford 30, Toledo Wayne 16
Dayton Oakwood 20, Trotwood-Madison 14
Dayton Dunbar 16, Dayton Meadowdale 8
Dayton Roosevelt 32, Dayton Fairview 0
Eaton 24, Dayton Northridge 22
Germantown 44, Dixie 14
Bradford 16, Versailles 8
Riverside 30, West Liberty 8
Southeastern 20, Graham 8
Xenia 50, Greenville 0
Tecumseh 8, Northwestern 6
St. Marys 50, Kenton 6
Coldwater 14, Wapakoneta 8
Dayton Fairmont 41, Miamisburg 0
Van Wert 6, Celina 0
Troy 78, Sidney 18
West Milton 42, Brookville 12
Jefferson Twp. 36, Dayton Wilbur Wright 14
West Alexandria 15, Carlisle 6
Dayton Roth 28, Mount Healthy 12
Dayton Mad River 26, Centerville 11
Piqua 32, Fairborn 18
Alliance 24, Springfield South 14
Franklin 60, Lebanon 9
Tipp City 34, Dayton Northmont 14
Waverly 52, Valley 0
New Albany 14, Columbus Rosary 8
Franklin Heights 14, Wilmington 8
Olentangy 30, Elm Valley 0
Mount Gilead 30, Richwood 18
Licking Heights 82, Licking Valley 0
Columbus Bishop Hartley 26, Paint Valley 12
Ada 20, Bass 6
Gallipolis 32, Logan 16
Greenfield McClain 21, Circleville 0
Bremen 30, Carroll 8
Liberty-Union 24, Frankfort 14
Amanda 38, Canal Winchester 14
Mount Sterling 12, Jonathan Alder 0
Washington Court House 18, Pleasant View 17
Marion Catholic 28, Big Walnut 16
Marion Harding 40, Findlay 0

COMPLETE LINE
AUTO GLASS
Installed While U - Wait
For Trucks and Cars Including Wraparound Windshields
SPECIAL ATTENTION To Insurance Claims
VETERAN PLATE GLASS
224 BROADWAY
FU 6-5722



Current Earnings
4%
ON INSURED SAVINGS
First Federal Savings
AND LOAN ASSOCIATION
1032 Pennsylvania Avenue FU 5-4204

## 25-1 Longshot Returns $57 At Waterford

Good Flight, a 25-1 shot, paid the most handsome mutuel Friday at Waterford Park.

The 3-year-old ridden by Milton Dalgo, upset the favorite, Easter Circle in the fourth race and returned $57.20, $11.40 and $5.40.

Bold Command and Shah Pet hooked up for an 8-9 daily double worth $45. Bold Command paid $7.80, $5 and $3 in the first race while Shah Pet flashed home in the second event and returned $8.80, $5.20 and $3.40.

**FIRST** — Purse $1,000; clg. 3 yr. up; 5 Fur.

| | | | |
|---|---|---|---|
| BOLD COMMAND, Cape | 7.80 | 5.00 | 3.00 |
| WESTERN SEA, McKenzie | 8.60 | 4.60 | |
| VALDINA GIRL, Lipham | | 5.40 | |

Time 1:02 2-5. Also Ran — Reddst Redbird, Snezadilly, Flying Freda, F. J. Airmour, Skippys Joy, Paradise Sunset, Jolly Girl, Apple Polisher.

**SECOND** — Purse $1,000; clg. 3 yr. up; 5½ Fur.

| | | | |
|---|---|---|---|
| SHAH PET, Sigler | 8.80 | 5.20 | 3.40 |
| RED FLASH, Choina | | 10.80 | 5.40 |
| RAY LEE, Vinson | | | 8.20 |

Time 1:08. Also Ran — Romabout, Greek Isle, Royal Prize, Olletabas, Supersonic Gal, Mima-Jay-Jay, Just-A-Lark, General Gates.

**Daily Double** — 8-9 paid $45.00.

**THIRD** — Purse $1,000; mdns. 2 yr. olds; 5½ Fur.

| | | | |
|---|---|---|---|
| SENS INTERDIT, Green | 10.20 | 5.00 | 5.40 |
| PEL MEL, Sigler | | 16.80 | 8.20 |
| MAD JOY, Hammock, | | | Entry |

Time 1:08. Also Ran — Jeweled Collar, Azabache, Trail Miss, Janari, Hasty Babe, Improvise, Blue Robe.

**FOURTH** — Purse $1,000; clg. 3 yr. olds; 6 Fur.

| | | | |
|---|---|---|---|
| GOOD FLIGHT, Dalgo | 57.20 | 11.40 | 5.40 |
| NAUTICAL JIVE, Espinosa | 6.00 | | 4.40 |
| EASTER CIRCLE, Vinson | | | 2.80 |

Time 1:14 3-5. Also Ran — Agitare, Varzi, Miss Sherrill, Lime Mert, Lumville, Ernie Paul, Virginia Bunes, Budo, Eosi.

**FIFTH** — Purse $1,000; clg. 3 yr. up; 1 mile.

| | | | |
|---|---|---|---|
| TANALL HANLEY | 4.40 | 7.20 | 4.80 |
| SAD USHER, Choina | | 9.00 | 5.80 |
| RICHARD, Dunn | | | 4.80 |

Time 1:43 4-5. Also Ran — Cabbage, Snooks Platter, Rose of Quebec, Margaret Jane, Toma B.

**SIXTH** — Purse $1,000; clg. 3 yr. up; 6 Fur.

| | | | |
|---|---|---|---|
| NOORANGE, Delahoussaye | 4.80 | 4.20 | 3.20 |
| COUNTRY JIM, Ennis | 13.60 | | 6.00 |
| TOZKATAN, DuBois | | | 19.00 |

Time 1:14 4-5. Also Ran — Latin Dancer, Hopemont, Royal Rouge, But First, One Rock, Sport Of Kings, Tanbark, Marching Step, Miss Patty.

**SEVENTH** — Purse $1,000; clg. 3 yr. up; 5 Fur.

| | | | |
|---|---|---|---|
| RAG DOLL, Dalgo | 5.80 | 3.40 | 2.80 |
| MR. M. P. Green | | 4.40 | 3.00 |
| BEEFSTATE, Hanley | | | 4.40 |

Time 1:00 1-5. Also Ran — Mambo Beat, Jolly Rhymer, Low Price, Eves Quest, Lancaster Rose, Miss Munster, Logically-Sound.

**EIGHTH** — Purse $1,000; clg. 3 yr. up; 6 Fur.

| | | | |
|---|---|---|---|
| TIDY ANN, Miller | 5.60 | 3.20 | 2.20 |
| TWO AND TWO, Plesa | | 3.20 | 2.40 |
| FLYING COSMIC, Hasher | | | 2.20 |

Time 1:14 3-5. Also Ran — Broom Jockey, Occupied Lady, Tanorsa.

**NINTH** — Purse $1,000; clg. 3 yr. up; 1 mile turf.

| | | | |
|---|---|---|---|
| DEAR ALDA, Green | 13.40 | 5.80 | 5.80 |
| COMMOTION, French | | 3.80 | 3.40 |
| ARROYO, Hanley | | | 7.40 |

Time 1:39 2-5. Also Ran — Soakin Wet, Orbit Gal, Purple Pete, Come On Teeder, Jamaica, Andys Hope.

**TENTH** — Purse $1,000; clg. 3 yr. up 1 1-15 mile.

| | | | |
|---|---|---|---|
| CABALLERO, Green | 6.60 | 3.00 | 2.80 |
| PEREGRINATOR, Esponosa | | 3.00 | 2.80 |
| CHOICELL, Stake | | | 4.00 |

Time 1:49 2-5. Also Ran — Oil Show, Puliano, Fran Homme, Draw Dixie, Sis Queen.

Attendance 1,846, Wagering $129,333.

## Dayton Area Man Gets 15 Years For Robbery

CLEVELAND (AP)—After commenting that Harry E. Highfill, 32, of near Dayton, had "hit high" in his $53,556 robberty of a Canton National Bank branch two months ago, Judge Girard E. Kalbfleisch sentenced him to 15 years in a federal prison Friday.

Highfill was arrested Sept. 9, two days after he robbed the bank, by FBI agents in a Dayton hotel. He had $47,000 of the loot with him. It was his first criminal venture.

## *Iowa, Mississippi Facing Stern Tests In Top Games*

By ED CORRIGAN
Associated Press Sports Writer

The second half of the college football season gets under way today with Iowa and Mississippi, the two top clubs in the nation, facing stern tests.

Iowa, which has won only one of its four games by a decisive margin, tackles Purdue in a Big Ten game, while Mississippi, pushed out of the No. 1 spot in the Associated Press poll this week by the Hawkeyes, goes against Arkansas in a night game.

Iowa has beaten Oregon State, Michigan State and Wisconsin by a total of 29 points. The Hawkeyes did clobber Northwestern 42-0 in their sole show of offensive power.

Purdue is no setup. The Boilermakers are rated No. 10 in the country and a victory over Iowa would enhance their chances of winning the Big Ten title.

Like Iowa, Mississippi has had some uncomfortable moments, just as virtually every other major unbeaten in the nation. Arkansas (4-1) edged Texas last week and probably is Mississippi's toughest test yet. But fullback Jo Paul Alberty is out with injuries and that will hurt.

The Rebs, with Jake Gibbs spearheading their drive, have sailed through five opponents. But they had trouble with Memphis State and against punchless Tulane last week, finished operations with a 26-13 verdict.

Syracuse, relegated to the No. 3 spot because of unimpressive victories in its first four games, has a date with winless West Virginia. The Orange, national champions last year, will have to run up a big score to regain some of its prestige.

Navy, which is making threats to move in as top team in the East should Syracuse falter, is rated at No. 4 in the country. The Middies tangle with Penn of the Ivy League and should have no great problem.

Defense-minded Missouri, No. 5, hoping to displace Oklahoma as Big Eight champion for the first time in a dozen years, has a league game scheduled with Iowa State.

Minnesota, No. 6, the surprise power of the Big Ten, plays Michigan in the 61st annual Little Brown Jug game. The Gophers, who were beaten by just about everyone in the league last year, will have no cinch.

Another important Big Ten game pits Ohio State, No. 9, against Wisconsin, which lost in the final minute to Iowa last week, while Baylor, No. 7, current favorite to win the Southwest Conference title, engages Texas A&M.

Washington, No. 8, top dog on the West Coast, might not have things all its own way against Oregon State (4-1), what with All-America quarterback Bob Schloredt out with a broken collar bone.

Notre Dame and Northwestern meet in the television game of the week — 1:15 p.m., Eastern Standard Time, (ABC-TV).

## *Browns 10-Point Pick, Steelers Favored By 3½*

By The Associated Press

The Cleveland Browns, bidding for their once familiar role as kingpins of the National Football League, are 10-point favorites to beat the Philadelphia Eagles Sunday and strengthen their hold on first place in the NFL's Eastern Division.

The Browns' chief rivals for the spot, the New York Giants, are idle in a six-game program which is not expected to do much shaking up of the standings.

The Baltimore Colts and Chicago Bears, tied for the Western Division lead with 3-1 records, are heavily favored to win their fourth game of the campaign.

The Colts, behind quarterback Johnny Unitas, are a 14-point choice over the Detroit Lions, who have shown a conspicuous absence of scoring punch. The Bears are figured to be a touchdown better than the Los Angeles Rams.

The Green Bay Packers are favored by nine points over the San Francisco 49ers at Milwaukee; the St. Louis Cardinals are 10 over the Dallas Cowboys; and the Pittsburgh Steelers are 3½ over the Redskins at Washington.

Supplementing the NFL program are three games in the new American League. Houston defends its Eastern division lead against the Titans at New York. Boston plays at Denver and Oakland at Buffalo.

**W. VA. HIGH SCHOOL**
Bluefield 25, Beckley 6
Parkersburg 45, Charleston 7
Wheeling 18, Weirton 14
Moundsville 33, Wheeling Central 22.
Bridgeport 13, Wellsburg 6
Paden City 14, Woodsfield, Ohio 6
Sistersville 13, Harrisville 0
Morgantown 50, Morgantown University 0
Huntington 45, Ceredo-Kenova 7
Shinston 33, Clarksburg Victory 19
Clarksburg Washington-Irving 6, Buckhannon 0
Clarksburg Notre Dame 26, Ravenswood 7
Grafton 7, Fairmont East 2
Phillippi 13, Monongah 6
Fairview 20, Barrackville 6
Farmington 39, Hundred 19
Mannington 38, Rivesville 6
Follansbee 20, Jefferson Union, 7

**Friday's College Football**
Xavier (Ohio) 28, Quantico 20
Louisville 44, Western Kentucky 0
East. New Mex. 38, New Mex. West. 7
Bridgeport 21, Upsala 14
West Chester (Pa) 60, Kutztown 0
Dickinson (ND) 27, Valley City Tchrs. 13
Humboldt State 30, Cal. Aggies 8
Idaho at Hawaii, postponed to Sunday

## Lisbon Council Set

LISBON — Council will meet Monday night at 7:30 in the Village Hall for routine business and committee reports, according to Mayor Dean Stockman.

## Akronite Elected

NEW YORK — Clarence A. Kelley, prominent Akron trucking executive and recognized expert on trucking law, today was elected first vice president of the American Trucking Association at the close of the group's 27th annual convention. Galen Roush, also of Akron, was elected vice president-at-large.


LOOKING FOR A GOOD DEAL
BUY FROM JOE AND SAVE DOUGH
JOE McGILL
HOBBS Chevrolet
Phone EV 7-1900-Chester, W.Va.

## Pastor Due Furlough From Jail To Preach

ATLANTA, Ga. (AP)—A Negro minister sentenced to 10 days in jail as a result of a sit-in demonstration will be granted a furlough so he can conduct Sunday services at a church in Newnan.

Municipal Court Judge James Webb said the minister, the Rev. A. D. Williams King, was being released from the City Prison Farm today with orders to report back at 9 a.m. Monday.

## Fight Results

Detroit—Henry Hank, 162½, Detroit, outpointed Randy Sandy, 156½, New York, 10.

GOODYEAR TIRES
They treat you fine at the Goodyear Sign
LOWER HALF SAFETY SPECIALS
Prices Quoted Here Are Effective MON., TUES. and WED. ONLY
1 Remove front wheels to inspect lining and drums
2 Repack front wheel bearings
3 Check grease seals
4 Adjust brake shoes to proper contact
5 Add brake fluid and road test
$1.19 COMPLETE
MUFFLERS
GOODYEAR'S EXTRA SERVICE MUFFLER
Thermo-equalized to reduce moisture accumulation, the number one cause of muffler failure.
$8.88 AND UP
As low as $1.25 weekly
SHOCK ABSORBERS
GOODYEAR'S SUPER CUSHION BRAND
Pay as you Ride
FREE INSTALLATION
GOODYEAR SERVICE STORE
653 Walnut St.
Dial FU 5-3139

FLORSHEIM
Black Jade

Black Jade — a subtle blending of tones in tune with today's clothing picture! The style direction this season is to the olive shades . . . the quality direction to Florsheim.
Florsheim Shoes start at $19.95
Styles illustrated slightly higher
AS SEEN IN THE FULL PAGE FLORSHEIM ADVERTISEMENT IN THE FAMILY WEEKLY SECTION OF TODAY'S REVIEW
BENDHEIM'S
QUALITY SHOES SINCE 1889 East Sixth Street

# Fast Hopewell Backs Spell Out 32-13 Defeat For Midland

## Chuldenko Scores For Leopards

Lightening fast backs swept across the gridiron Friday night as Hopewell took home a 32-13 decision over the Leopards in a homecoming game at Midland.

Hopewell piled up a 32-0 lead before Midland punched across a pair of touchdowns in the fourth quarter.

John Chuldenko accounted for both of Midland's TD's coming on runs of 4 yards. The first Midland drive was for 45 yards and the second for 30.

Bob Conti and Chuck Lundy paced Hopewell's atack by scoring two touchdowns each. Lundy tallied on runs of 5 and 20 yards while his teammate turned in a 42-yard sprint and one for 7.

Bob Fuller, a guard, picked up a fumble and ran 5 yards for the other Hopewell tally in the third quarter.

Hopewell's scoring came fast. The first touchdown by Lundy was turned in with the game only 3 minutes old. Four minutes later Conti was going over.

During halftime ceremonies; Miss Beth Ann Newtz, daughter of Mr. and Mrs. Clem Newtz, 447 Ohio Ave., was crowned the 1960 homecoming queen.

The loss gave Midland a 1-4-1 record.

HOPEWELL—32
Ends — Richards, Markel.
Tackles — Keenan, Orvelo.
Guards — Kostich, Dye, Fuller.
Center — Nale.
Backs — Gedris, Conti, Young, Lundy.
MIDLAND—13
Ends — G. Perkins, Camp.
Tackles — Love, R. Perkins.
Guards — Kruel, Chevalier.
Center — Anthony.
Backs — Trbovich, Spanik, Eckles, Chuldenko.

| | | | | | |
|---|---|---|---|---|---|
| HOPEWELL | 19 | 7 | 6 | 0 | —32 |
| MIDLAND | 0 | 0 | 0 | 13 | —13 |

Hopewell scoring:
Lundy 20-yd. run (kick failed)
Conti 2-yd. run (Conti kick)
Conti 42-yd. run (kick failed)
Lundy 5-yd. run (Lundy run)
Fuller 3-yd. run (kick failed)
Midland scoring:
Chuldenko 4-yd. run (run failed)
Chuldenko 4-yd. run (Camp kick)

## Dewey Attacks Kennedy, Says He Backs Nixon

PORTLAND, Ore. (AP)—Thomas E. Dewey struck at Sen. John F. Kennedy Friday night in Oregon, a state Dewey carried in his 1948 bid for the presidency.

The former New York governor and two-time presidential nominee of the Republicans said he was for Vice President Richard M. Nixon because he felt Nixon had learned the lessons of history.

He praised the position of Nixon, the Republican presidential nominee, on the defense of Quemoy and Matsu which Nixon said he would defend if they were attacked as a prelude to attacking Formosa.

Dewey said Kennedy's position had been rejected by the U.S. Senate, by the President and by history.

"So Sen. Kennedy says we should give up Quemoy and Matsu because they are only four miles off the shore of China," Dewey said. "He says the islands are indefensible.

"What about Berlin?" asked Dewey. "Berlin is not four miles from the Communist world. It is just across the street and entirely surrounded."

## 4 Negroes Given Death Sentences For Girl Attack

CHATTANOOGA, Tenn. (AP)—Four Negroes heard the sentence of death by electrocution passed upon them Friday night, after a jury of 12 white men convicted them of raping a young white girl.

Robert Parks, 23; J. C. Kelley, 17; Wilson Williams, 17; and James Cunningham, 22, stood quietly as the sentences were read. Parks suddenly began weeping and pulled out a handkerchief to wipe his eyes.

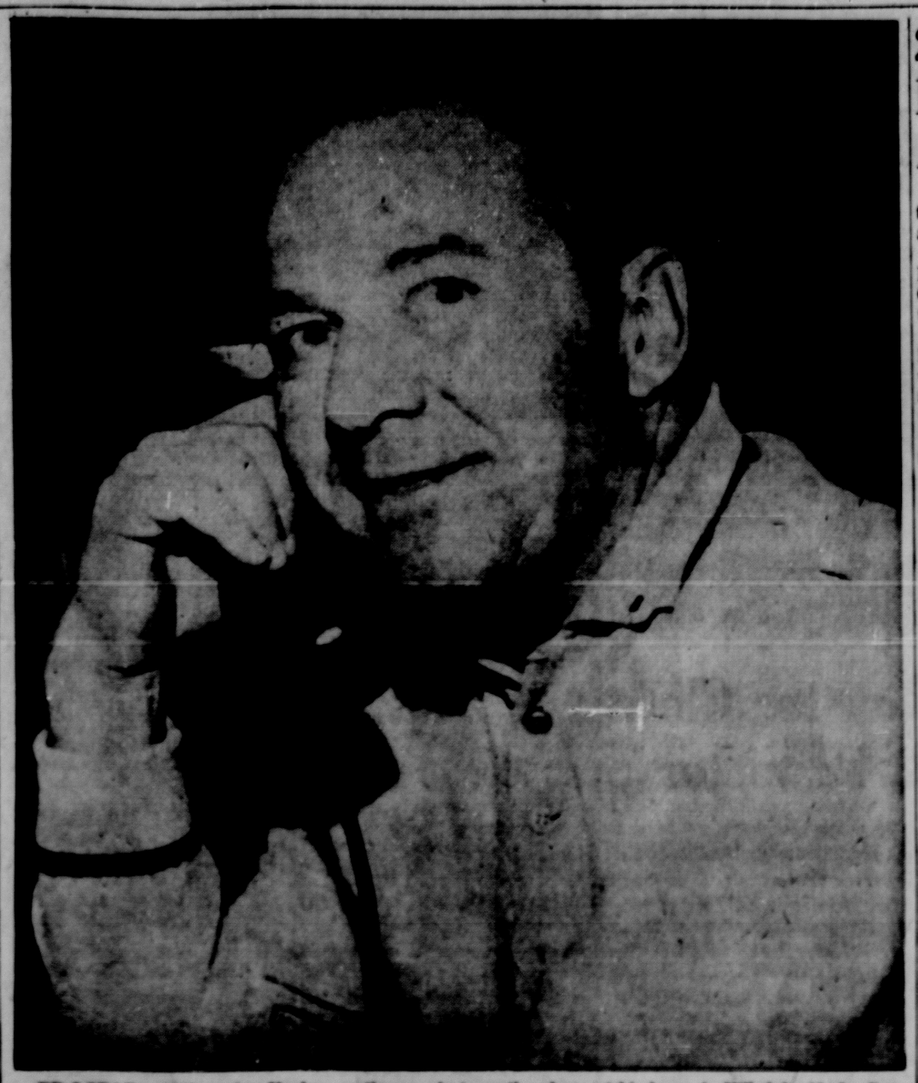
Punishment, as provided by Tennessee law, was fixed by the jury, with Criminal Court Judge Campbell Carden passing sentence. The judge said he would set a date, for the electrocution later.

Defense attorneys were given 30 days in which to file motion for a new trial. Negro attorney Adolphe Birch, defending all but Cunningham, indicated to reporters that such a motion would be filed.

The four Negroes were convicted of raping the 17-year-old girl Aug. 4 as she and a boy friend were parked in a lovers' lane. The girl, from Twenty-Nine Palms, Calif., was here visiting relatives at the time.

## Reds Fire On Quemoy

TAIPEI, Formosa (AP) — The Chinese Communists fired 33 shells at the Quemoy Islands Friday night in the first action against the complex in four days, the Chinese Nationalist Defense Ministry reported today.



ED LOPAT, one-time star Yankee southpaw, chats on the phone at his home in Hillsdale, N. J. after being released as pitching coach of the Yankees Friday in new manager Ralph Houk's first move to re-organizing the coaching staff. Lopat joined the team as pitching coach in 1959 after managing the Yankees' Richmond farm club in the International League for three years. (UPI Telephoto)

## FOOTBALL SCORES

East Liverpool 28, Struthers 0
Salem 10, Wellsville 0
Stanton Local 44, Newell 0
Poland 8, Leetonia 6
Lisbon 32, Louisville 12
New Cumberland 12, South Side 7
Hopewell 32, Midland 13
Wayne 26, Salineville 0
Columbiana 34, Sebring 0

OHIO HIGH SCHOOL
Hamilton Garfield 32, Portsmouth 12
Cincinnati Hughes 18, Cincinnati Withrow 12
Norwood 22, Oak Hills 14
Cincinnati Roger Bacon 20, Cincinnati Central 0
Brookville (Ind.) 44, Seven Mile 6
Wyoming 6, Deer Park 6 (tie)
Amelia 27, Newport (Ky.) Catholic 7
Princeton 22, Colerain 14
Mariemont 26, Madeira 16
Harrison 0, Anderson 6
Bethel 14, Finneytown 12
Indian Hill 20, Loveland 16
Sycamore 22, Taylor 0
Gibsonburg 22, Oak Harbor 13
Elmwood 16, Lakota (Sandusky County) 8
Clyde 48, Mohawk 22
Woodville 22, Green Springs 12
Carey 20, Sandusky St. Mary 8
Athens 16, Middleport 0
Jackson 20, Nelsonville 0
Williston 24, Pomeroy 14
The Plains 20, Chauncey-Dover 2
Bellpre 18, Trimble 14
McConnellsville 20, Gloucster 20
Caldwell 34, Philo 20
New Concord 22, Roseville 0
New Lexington 6, Dresden 6 (tie)
Crooksville 48, Maysville 7
Frazeysburg 48, Newcomerstown 0
Coshocton 14, Zanesville 7
Marietta 36, Chillicothe 14
Napoleon 20, Bowling Green 8
Maumee Valley 40, Otsego 18
Elmore 18, North Baltimore 14
Canton Central Catholic 18, Toledo Woodward 6
Perrysburg 34, Bedford (Mich.) 16
Columbus Watterson 14, Columbus Linden McKinley 13
Lima Senior 34, Middletown 14
Grandview 14, Delaware Willis 8
Urbana 12, Upper Arlington 7
Columbus St. Mary 6, Columbus Academy 0
Columbus North 27, Columbus East 0
Columbus Aquinas 32, Marion-Franklin 13
Groveport 16, Westerville 14
Columbus South 19, Columbus Central 8
Gahanna 29, Marysville 6
Worthington 20, Bexley 16
Hilliard 35, Mifflin 6
Mount Vernon 20, Whitehall 0
London 36, Grove City 9
Dublin 26, Reynoldsburg 24
Cardington 32, Scioto Valley 12
Granville 34, Utica 8
Watkins Memorial 22, Johnstown 6
Madison South 26, West Jefferson 14
Lancaster B15 12, Lakewood 0
Fredericktown 14, Centerburg 0
Shelby 56, Bucyrus 0
Claridon 52, Caledonia 20
Akron East 26, Akron Hower 0
New London 20, Perkins 0
Kirtland 24, Burton 0
Cleveland St. Ignatius 20, Cleveland South 6
Toledo Macomber 6, Toledo Libbey 0
Ashtabula 20, Mentor 9
Painesville Riverside 13, Conneaut 6
Painesville Harvey 53, Geneva 6
Cleveland Shaw 8, Parma 0
Shaker Heights 14, Cleveland Heights 6
Cleveland John Adams 38, Cleveland East 6
Springfield Twp. (Summit County) 16, Akron Elliot 0
Canton Timken 52, Ravenna 0
Magadore 14, Manchester 0
Youngstown Cardinal Mooney 6, Youngstown Chaney 0
Canton Catholic 18, Toledo Woodward 6
Maumee Valley 60, Otsego (Mich) 18
Euclid 42, Lakewood 20
Bay Village 22, Medina 0
North Olmsted 14, Fairview 12
Westlake 20, Oberlin 8
Rocky River 30, Olmsted Falls 0
Newbury 20, Cleveland John Hay 6
Cuyahoga Heights 16, Chagrin Falls 12
Avon Lake 30, Midview 6
Mayfield 34, North Royalton 28
Brecksville 20, Orange 14
Strongsville 68, Solon 18
Brooklyn 38, Warrensville 16
South Amherst 52, Avon 18
Ashtabula Harbor 24, Ashtabula Edgewood 6
Elyria 28, Fremont Ross 8
Jefferson 20, Chardon 8
Berea 28, Garfield Heights 16
Toledo DeVilbiss 28, Toledo Waite 14
Toledo Central 20, Toledo Scott 12
Oregon Clay 28, Dayton Kiser 0
Fairport Harding 6, Ashtabula St. John 0
Cloverleaf 20, Highland 0
Northfield-Macedonia 16, Hudson 14
Ridgeville 20, Firelands 0
Madison 20, Perry 12
Willoughby North 16, Beford 6
Steubenville 20, Canton McKinley 16
Toronto 28, Mingo 22
Dillonvale 20, Cadiz 8
Martins Ferry 32, Wintersville 6
Follansbee (W.Va.) 20, Jefferson Union 7
Bridgeport 13, Wellsburg (W.Va.) 6
Adena 65, Yorkville 6
Sylvania 16, Fostoria 16 (tie)
Toledo Whitmer 20, Toledo Rogers 0
Springfield Local 35, Lake 6
Maple Heights 22, South Euclid Brush 6
Amherst 28, Wellington 14
Vermilion 14, Margaretta 13
Youngstown Rayen 14, Youngstown Ursuline 6
Campbell Memorial 24, Austintown Fitch 0
Boardman 16, Hubbard 14
Lowellville 24, McDonald 8
Warren Harding 48, New Castle (Pa.) 7
Sandusky 44, Lorain 0
Massillon 16, Mansfield 6
Bellevue 18, Galion 16
Huron 8, Clearview 0
Lima Catholic 15, Toledo St. Francis 12
Maumee 55, Eastwood 14
Ottawa Hills 12, Liberty Center 2
Rossford 30, Toledo Wayne 16
Dayton Oakwood 20, Trotwood-Madison 14
Dayton Dunbar 16, Dayton Meadowdale 8
Dayton Roosevelt 32, Dayton Fairview 0
Eaton 24, Dayton Northridge 22
Germantown 44, Dixie 14
Bradford 16, Versailles 8
Riverside 30, West Liberty 8
Southeastern 20, Graham 8
Xenia 50, Greenville 0
Tecumseh 8, Northwestern 6
St. Marys 50, Kenton 6
Coldwater 14, Wapakoneta 8
Dayton Fairmont 41, Miamisburg 0
Van Wert 6, Celina 0
Troy 78, Sidney 18
West Milton 42, Brookville 12
Jefferson Twp. 36, Dayton Wilbur Wright 14
West Alexandria 15, Carlisle 6
Dayton Roth 28, Mount Healthy 12
Dayton Mad River 26, Centerville 11
Piqua 22, Fairborn 18
Alliance 24, Springfield South 14
Franklin 60, Lebanon 9
Tipp City 34, Dayton Northmont 14
Waverly 52, Valley 0
New Albany 14, Columbus Rosary 8
Franklin Heights 14, Wilmington 8
Olentangy 30, Elm Valley 0
Mount Gilead 30, Richwood 16
Licking Heights 52, Licking Valley 0
Columbus Bishop Hartley 26, Paint Valley 12
Ada 20, Bass 6
Gallipolis 32, Logan 14
Greenfield McClain 21, Circleville 0
Bremen 30, Carroll 8
Liberty-Union 24, Frankfort 14
Amanda 38, Canal Winchester 14
Mount Sterling 12, Jonathan Alder 0
Washington Court House 18, Pleasant View 17
Marion Catholic 28, Big Walnut 16
Marion Harding 60, Findlay 0

COMPLETE LINE
AUTO GLASS
Installed While U-Wait
For Trucks and Cars Including Wraparound Windshields
SPECIAL ATTENTION To Insurance Claims
VETERAN PLATE GLASS
224 BROADWAY
FU 6-5722



Current Earnings
4%
ON INSURED SAVINGS
First Federal Savings
AND LOAN ASSOCIATION
1032 Pennsylvania Avenue FU 6-6206

## 25-1 Longshot Returns $57 At Waterford

Good Flight, a 25-1 shot, paid the most handsome mutuel Friday at Waterford Park.

The 3-year-old ridden by Milton Dalgo, upset the favorite, Easter Circle in the fourth race and returned $57.20, $11.40 and $5.40.

Bold Command and Shah Pet hooked up for an 8-9 daily double worth $45. Bold Command paid $7.80, $5 and $3 in the first race while Shah Pet flashed home in the second event and returned $8.80, $5.20 and $3.40.

FIRST — Purse $1,000; clg. 3 yr. up; 5 Fur.
BOLD COMMAND, Cape 7.80 5.00 3.00
WESTERN SEA, McKenzie 8.60 4.60
VALDINA GIRL, Lipham 3.40
Time 1:02 2-5. Also Ran — Redcast Redbird, Seezadility, Flying Freda, F. J. Airmour, Skippys Joy, Paradise Sunset, Jolly Girl, Appie Polisher.

SECOND — Purse $1,000; clg. 3 yr. up; 5½ Fur.
SHAH PET, Sigler 8.80 5.20 3.40
RED FLASH, Cnoma 10.80 5.40
RAY LEE, Vinson 8.20
Time 1:09. Also Ran — Romabout, Greek Isle, Royal Prize, Olietabas, Supersonic Gal, Mima-Jay-Jay, Just-A-Lark, General Gates.
Daily Double — 8-9 paid $45.00.

THIRD — Purse $1,000; mdns. 2 yr. olds; 5½ Fur.
SENS INEDDIT, Green 10.20 5.00 3.40
PEL MEL, Sigler 16.60 8.20
MAJ JOY, Hammock, Entry
Time 1:08. Also Ran — Jeweled Cuzar, Azabache, Trail Miss, Jenari, Hasty Babe, Improvise, Blue Rose.

FOURTH — Purse $1,000; clg. 3 yr. olds; 6 Fur.
GOOD FLIGHT, Dalgo 57.20 11.60 5.60
NAUTICAL JIVE, Espinosa 6.60 4.60
EASTER CIRCLE, Vinson 2.80
Time 1:14 3-5. Also Ran — Agitare, Varzi, Miss Sherrill, Lime Mert, Lumvine, Ernie Paul, Virginia Bunnes, Bodo, Rosi.

FIFTH — Purse $1,000; clg. 3 yr. up; 1 mile.
LANALL HANLEY 4.40 7.20 4.60
SAD USHER, Urbana 9.80 5.80
RICHARD, Dunn 4.80
Time 1:43 4-5. Also Ran — Cabbage, Snooks Platter, Rose of Quebec, Margaret Jane, Toma B.

SIXTH — Purse $1,000; clg. 3 yr. up; 6 Fur.
MORANGE, Delahoussaye 4.60 4.20 2.20
COUNTRY JIM, Evans 12.80 6.00
TOZKATAN, DuBois 19.00
Time 1:14 4-5. Also Ran — Latin Dancer, Hopement, Royal Rouge, Bel First, One Rock, Sport Of Kings, Tanbark, Marching Step, Miss Patty.

SEVENTH — Purse $1,000; clg. 3 yr. up; 5½ Fur.
RAG DOLL, Dalgo 5.80 3.60 2.80
MR. M. P. Green 4.60 3.00
BEEFSTATE, Hanley 4.00
Time 1:09 1-5. Also Ran — Mambo Beat, Jolly Rhymer, Low Price, Eves Quest, Lancaster Rose, Miss Munster, Logically-Bound.

EIGHTH — Purse $1,000; clg. 3 yr. up; 6 Fur.
TIDY ANN, Miller 5.60 3.20 2.20
TWO AND TWO, Pless 3.20 2.40
FLYING COSMIC, Hasher 2.20
Time 1:14 3-5. Also Ran — Brown Jockey, Occupied Lady, Tamrae.

NINTH — Purse $1,000; clg. 3 yr. up; 1 mile turf.
DEAR ALDA, Green 13.60 5.80 3.80
COMMOTION, French 3.80 3.00
ARROYO, Hanley 7.40
Time 1:39 2-5. Also Ran — Seskin Wet, Orbit Gal, Purple Pete, Come On Tender, Jamaica, Andys Hope.

TENTH — Purse $1,000; clg. 3 yr. up; 1 1-16 mile.
CABALLERO, Green 6.60 3.00 2.60
PEREGRINATOR, Espinosa 3.00 2.60
CHOICELL, Stake 4.60
Time 1:49 2-5. Also Ran — Oh! Show, Pulkano, Fran Homme, Draw Dixie, Six Queens.
Attendance 1,800. Wagering $120,332.

## Dayton Area Man Gets 15 Years For Robbery

CLEVELAND (AP)—After commenting that Harry E. Highfill, 32, of near Dayton, had "hit high" in his $53,536 robbery of a Canton National Bank branch two months ago, Judge Girard E. Kalbfleisch sentenced him to 15 years in a federal prison Friday.

Highfill was arrested Sept. 9, two days after he robbed the bank, by FBI agents in a Dayton hotel. He had $47,000 of the loot with him. It was his first criminal venture.

# *Iowa, Mississippi Facing Stern Tests In Top Games*

By ED CORRIGAN
Associated Press Sports Writer

The second half of the college football season gets under way today with Iowa and Mississippi, the two top clubs in the nation, facing stern tests.

Iowa, which has won only one of its four games by a decisive margin, tackles Purdue in a Big Ten game, while Mississippi, pushed out of the No. 1 spot in the Associated Press poll this week by the Hawkeyes, goes against Arkansas in a night game.

Iowa has beaten Oregon State, Michigan State and Wisconsin by a total of 29 points. The Hawkeyes did clobber Northwestern 42-0 in their sole show of offensive power.

Purdue is no setup. The Boilermakers are rated No. 10 in the country and a victory over Iowa would enhance their chances of winning the Big Ten title.

Like Iowa, Mississippi has had some uncomfortable moments, just as virtually every other major unbeaten in the nation. Arkansas (4-1) edged Texas last week and probably is Mississippi's toughest test yet. But fullback Jo Paul Alberty is out with injuries and that will hurt.

The Rebs, with Jake Gibbs spearheading their drive, have sailed through five opponents. But they had trouble with Memphis State and against punchless Tulane last week, finished operations with a 26-13 verdict.

Syracuse, relegated to the No. 3 spot because of unimpressive victories in its first four games, has a date with winless West Virginia. The Orange, national champions last year, will have to run up a big score to regain some of its prestige.

Navy, which is making threats to move in as top team in the East should Syracuse falter, is rated at No. 4 in the country. The Middies tangle with Penn of the Ivy League and should have no great problem.

Defense-minded Missouri, No. 5, hoping to displace Oklahoma as Big Eight champion for the first time in a dozen years, has a league game scheduled with Iowa State.

Minnesota, No. 6, the surprise power of the Big Ten, plays Michigan in the 61st annual Little Brown Jug game. The Gophers, who were beaten by just about everyone in the league last year, will have no cinch.

Another important Big Ten game pits Ohio State, No. 9, against Wisconsin, which lost in the final minute to Iowa last week, while Baylor, No. 7, current favorite to win the Southwest Conference title, engages Texas A&M.

Washington, No. 8, top dog on the West Coast, might not have things all its own way against Oregon State (4-1), what with All-America quarterback Bob Schloredt out with a broken collar bone.

Notre Dame and Northwestern meet in the television game of the week — 1:15 p.m., Eastern Standard Time, (ABC-TV).

## *Browns 10-Point Pick, Steelers Favored By 3½*

By The Associated Press

The Cleveland Browns, bidding for their once familiar role as kingpins of the National Football League, are 10-point favorites to beat the Philadelphia Eagles Sunday and strengthen their hold on first place in the NFL's Eastern Division.

The Browns' chief rivals for the spot, the New York Giants, are idle in a six-game program which is not expected to do much shaking up of the standings.

The Baltimore Colts and Chicago Bears, tied for the Western Division lead with 3-1 records, are heavily favored to win their fourth game of the campaign.

The Colts, behind quarterback Johnny Unitas, are a 14-point choice over the Detroit Lions, who have shown a conspicuous absence of scoring punch. The Bears are figured to be a touchdown better than the Los Angeles Rams.

The Green Bay Packers are favored by nine points over the San Francisco 49ers at Milwaukee; the St. Louis Cardinals are 10 over the Dallas Cowboys; and the Pittsburgh Steelers are 3½ over the Redskins at Washington.

Supplementing the NFL program are three games in the new American League. Houston defends its Eastern division lead against the Titans at New York. Boston plays at Denver and Oakland at Buffalo.

### W. VA. HIGH SCHOOL

Bluefield 25, Beckley 6
Parkersburg 45, Charleston 7
Wheeling 18, Weirton 14
Moundsville 32, Wheeling Central 22
Bridgeport 13, Wellsburg 6
Paden City 14, Woodsfield, Ohio 6
Sistersville 13, Harrisville 0
Morgantown 50, Morgantown University 0
Huntington 45, Ceredo-Kenova 7
Shinston 33, Clarksburg Victory 19
Clarksburg Washington-Irving 6, Buckhannon 0
Clarksburg Notre Dame 26, Ravenswood 7
Grafton 7, Fairmont East 2
Philippi 13, Monongah 6
Fairview 20, Barrackville 6
Farmington 39, Hundred 19
Mannington 38, Rivesville 6
Follansbee 20, Jefferson Union, 7

### Akronite Elected

NEW YORK — Clarence A. Kelley, prominent Akron trucking executive and recognized expert on trucking law, today was elected first vice president of the American Trucking Association at the close of the group's 27th annual convention. Galen Roush, also of Akron, was elected vice president-at-large.

### Friday's College Football

Xavier (Ohio) 28, Quantico 20
Louisville 44, Western Kentucky 0
East New Mex. 38, New Mex. West. 7
Bridgeport 21, Upsala 14
West Chester (Pa) 60, Kutztown 0
Dickinson (ND) 27, Valley City Tchrs. 13
Humboldt State 30, Cal. Aggies 8
Idaho at Hawaii, postponed to Sunday

### Lisbon Council Set

LISBON — Council will meet Monday night at 7:30 in the Village Hall for routine business and committee reports, according to Mayor Dean Stockman.

LOOKING FOR A GOOD DEAL
BUY FROM JOE AND SAVE DOWN
JOE McGILL
HOBBS Chevrolet
Phone EV 7-4020-Chester, W.Va.

### Pastor Due Furlough From Jail To Preach

ATLANTA, Ga. (AP)—A Negro minister sentenced to 10 days in jail as a result of a sit-in demonstration will be granted a furlough so he can conduct Sunday services at a church in Newnan.

Municipal Court Judge James Webb said the minister, the Rev. A. D. Williams King, was being released from the City Prison Farm today with orders to report back at 9 a.m. Monday.

### Fight Results

Detroit—Henry Hank, 162¾, Detroit, outpointed Randy Sandy, 136½, New York, 10.

FLORSHEIM
Black Jade

Black Jade — a subtle blending of tones in tune with today's clothing picture! The style direction this season is to the olive shades . . . the quality direction to Florsheim.
Florsheim Shoes start at $19.95
Styles illustrated slightly higher
AS SEEN IN THE FULL PAGE FLORSHEIM ADVERTISEMENT IN THE FAMILY WEEKLY SECTION OF TODAY'S REVIEW
BENDHEIM'S
QUALITY SHOES SINCE 1889 East Sixth Street

GOODYEAR TIRES
They wear you like a Goodyear Tire
LOWER HALF SAFETY SPECIALS
Prices Quoted Here Are Effective MON., TUES. and WED. ONLY
1 Remove front wheels to inspect lining and drums
2 Repack front wheel bearings
3 Check grease seals
4 Adjust brake shoes to proper contact
5 Add brake fluid and road test
$1.19 COMPLETE
MUFFLERS
GOODYEAR'S EXTRA SERVICE MUFFLER
Thermo-equalized to reduce moisture condensation, the number one cause of muffler failure.
$8.88 AND UP
As low as $1.25 weekly
SHOCK ABSORBERS
GOODYEAR'S SUPER CUSHION BRAND
Pay as you Ride
FREE INSTALLATION
GOODYEAR SERVICE STORE
653 Walnut
Dial FU 2-5136

Glaremanship, Timemanship

# Nixon And Kennedy Work Hard On 2 New Elements

By ARTHUR EDSON

NEW YORK (AP)—Vice President Richard M. Nixon and Sen. John F. Kennedy tossed in a couple of new elements in what was probably their last debate.

They both worked hard on glaremanship and timemanship.

Glaremanship: that's the art of staring fixedly at your opponent while he's talking, in the hope this may disconcert him.

In the other debates, neither paid much heed to the other. This time they gave each other the steady glare, with no noticeable results.

But timemanship — that's the art of talking on after the time limit is clearly up—worked much better.

Nixon has shown remarkable ability to use every second of his time, and a little more so. This apparently is the same theory as playing possession ball in basketball or football. As long as you hang on to the ball, the other fellow can't score.

Well, they both used it Friday night. The word "cut" would be flashed above the cameras, which is television jargon for, "That's all, brother." Often each would finish his sentence, and it would turn out to be a very long sentence.

And at least once Kennedy exceeded his time enough that it nettled Nixon.

As Kennedy raced along with the "cut" sign showing, saying, "and I challenge you tonight..." Nixon made a "T" sign with his fingers to indicate the time was up. Unperturbed, Kennedy hurried on to the finish.

This reporter was in the studio for their joint television meetings in Chicago, Washington and here in New York Friday night, and was with Nixon in Los Angeles while the two debated a continent apart.

It was obvious Friday night that both were far more relaxed than they were in previous meetings. Each smiled occasionally, and Kennedy once broke into a broad grin.

Neither showed the tenseness nor the rigidity that has marked their previous meetings. There probably are a couple of reasons for that. Both now have become old TV debate hands, used to the mechanics of the show. And both have become thoroughly at home with their material.

What with the scheduling difficulties, and the disagreements over length and format, this probably was the last of the television debates for this campaign.

It has been an interesting experience to watch, especially from close up.

And undoubtedly this newest phenomenon in politicking will be much discussed and disputed before another presidential campaign rolls around.

Is this the best way to get the issues before the country?

And isn't there a danger that a future president might be picked merely because he is a fine TV personality?

This year both candidates are glib and self-assured, veterans of answering questions in hundreds of news conferences.

But what about the candidate who hasn't had this training, and who still might make a good president?

And so you sit there watching the two of them, and you think of George Washington.

Poor George. He was a lousy speech-maker, and so he never could have passed today's TV test. Yet he has set precedents that have stood up so nicely the next president will still be following them.

And then you think of Lincoln.

Poor Abe. It's hard to imagine him in pancake makeup with lighting experts trying to get that mournful shadow out of his eyes.

It probably is just as well television was so long getting invented.

## Lisbon Church Series To Continue 4 Sundays

LISBON — A series of church-wide meetings will begin Sunday at 7:30 p. m. at the Lisbon Methodist Church, and will continue for four consecutive Sunday nights.

The meetings are being sponsored by the Lisbon and Elkton Commissions of Missions and the WSCS under the leadership of the Rev. William Brown.

The guest speaker will be the Rev. Charles Ferrell, a native of Oklahoma, and now pastor of the First Methodist Church in Sebring. His topic will be "The World In Which We Live Physically."

# Bethany Aide Will Be Guest

Dr. Leroy J. Garrett, head of the Department of Philosophy at Bethany College, will be guest minister at evening services Sunday at the Wellsville First Christian Church.

The Rev. Robert E. Andrews, pastor, is attending the international convention of Christian Churches in Louisville, Ky.

John Grafton and George Wilson, elders, will be in charge of Holy Communion during morning worship.

Ralph A. Falconer, organist, will present the prelude, "The Swan" (Saint-Saens); offertory, "Etude" (Chopin), and the postlude, "Toccata" (Johnston).

The Chancel Choir, under the direction of the organist, will present special music.

Bible School will meet at 9:30 a. m. with George Wilson in charge of the opening exercises of the Adult Department. The Men's Choir will sing. All youth groups will meet at 6:30 p. m.

Congregational singing and special numbers from guest soloists will feature the singspiration during evening service at 7:30. The C. and M.. Class will light the lamp of evangelism.

## *Cumberland*

### Trinity Methodist

The Rev. James E. Bird of the Trinity Methodist Church will preach on "Counting the Cost" at the 11 a. m. worship Sunday. The Senior Choir will sing.

Church School will meet at 10 with Mrs. Willard Swan superintendent and Mrs. Clifford Prosser assistant.

### Point Pleasant

"Counting the Cost" will be the subject of the Rev. James E. Bird at the 9:30 a. m. worship Sunday at the Point Pleasant Methodist Church of R. D. 1.

Music will be provided by the Senior Choir.

Church School will meet at 10:30 with Harold Jones superintendent.

## *Newell*

### Methodist

"Which Ruts Shall It Be?" will be the subject of the Rev. Ellsworth D. Crispens at the 10:50 a. m. worship Sunday at the First Methodist Church.

Miss Carolyn Kyle, organist, will present the prelude, "Softly and Tenderly;" offertory, "Eventide," and the postlude, "March of the Gladiators." The Youth Choir will sing an anthem.

The pastor and a group of children will go to the Hancock County Children's Home to conduct services at 2 p. m. and present the home with the Christian Books purchased through the missionary offering of the Daily Vacation Bible Schools of the community, as a local project.

Rev. Crispens will speak on "What Would Jesus Do?" at the 7:30 p. m. service.

Members of the Youth Fellowships and the adults will attend a district youth rally at the Rochester church Sunday afternoon. There will be no evening youth meeting.

### Church Of Christ

Elders will be in charge of the 10:45 a. m. worship Sunday at the Church of Christ.

Miss Eleanor Sprouse, organist, will present the postlude, "Reverie" (Richolson); offertory "Altar Flowers" (Clarke), and postlude, "O Savior Sweet" (Bach).

Sunday School will meet at 9:45 a. m. with Albert Logston in charge.

The CYF will meet at 6:30 p. m.

### Kroger Earnings Dip

CINCINNATI (AP)—The Kroger Co. grocery chain says it earned $17,596,455, or $1.40 per share, on sales of $1,429,863,636 in the 40 weeks ended Oct. 8. This compares with profit in a similar period of 1959 of $18,797,129 or $1.52 a share on sales of $1,435,278,816.

# Pakistan School Official To Speak

Dr. Wilbur C. Christy of the Gujranwala Theological Seminary, West Pakistan, will be guest speaker at the 11 a. m. worship Sunday at the First United Presbyterian Church. His topic will be "The Open Door In Pakistan." He is here on furlough.

Music will include an anthem, "How Lovely are the Messengers" (Mendelssohn).

Prayer group, for all teachers and officers of the Bible School, will meet at 9:25 a. m., followed by Bible School at 9:40.

The Juniors, with Steven Steen as leader; Pioneers, Sandra Rowley, and Fellowship YPCU, Fred McCain, will all meet at 6:30 p. m.

Dr. Alexander K. Davison, pastor, will speak on "God's Promise to Those Who Seek" at the 7:30 p. m. service.

Hour of Power will be conducted Wednesday at 7:30 p. m. and Dr. Davison will discuss "The Definite Atonement of Christ," a continuation of studies on "The Distinctive Beliefs of Our Presbyterian Faith."

# Orchard Grove Youth Set Retreat

Youth of the Orchard Grove Community Methodist Church will have a retreat at Camp Aldersgate, near Carrollton, Friday night and Saturday.

The movie, "Teenage Challenge", will be screened and the Rev. Karl Wilson of the Deuber Ave. Methodist Church of Canton will speak on Christian vocations and commitment. Miss Beverly Dailey is the youth counselor.

The Rev. James Gardner will preach on "We Believe In Eternal Life" at the 10:50 a. m. worship Sunday.

Mrs. Jack Hales will play "Lead, Kindly Light" as the prelude and "Alleluia," postlude. Mrs. William Gibbs will sing "When Jesus Walked on Galilee."

Sunday School will meet at 9:50 a. m.

The Commission on Education will met Monday at 8 p. m. Bible study and prayer service will be held Thursday at 7:30 p. m.

### Officer's Son Indicted

CINCINNATI (AP)—The Hamilton County grand jury has indicted Rolland Bradley, 23, son of a Cincinnati policeman, and George E. Carter, 30, Cincinnati, in a joint charge accusing them of trying to get a narcotic medicine Sept. 26 on a forged prescription. Bradley escaped arresting officers by jumping out of a moving car, but gave himself up several days later.

# Family Night To Be Marked

Church-wide Family Night will be observed Wednesday at the First Baptist Church, and will feature a dinner at 6, followed with a program at 7.

The Rev. Albert J. Rodenhausen will speak on "Our Best Defenses and God" at the 10:40 a. m. worship Sunday.

Mrs. Helen Boley, organist, will present the prelude, "Hour of Devotion" (Rathbun); offertory, "Minuet" (Ravina), and postlude, "Alleluia" (Armstrong). The Chancel Choir will sing an anthem, "My Savior Leads Me" (Landon). Mrs. John Chadwick is choir leader.

Richard Payne, superintendent, will be in charge of the Sunday School at 9:40 a. m. Carl Serafy is song leader and Mrs. Howard Pearce pianist.

The Junior and Senior High Youth groups will go on a hike Friday at 2 p. m.

The pastor will preach on "Peacebuilders" at the 7 p. m. service.

The organist will present the prelude, "Exultate Deo" (Williams); offertory, theme from "Finlandia" (Sibelius), and the postlude, "Postlude" (Kern). Special music will include a vocal solo by Robert Kittridge.

Alabama has not voted Republican in a presidential election since 1872.

# Installation Set For Youth Group

The Youth Group of the Newell First Presbyterian Church will meet Sunday at 6:30 p. m. for a candlelight installation service.

Light refreshments will be served to the members and their parents afterwards.

The Rev. Charles W. Haddock will speak on "Redemption By the Word" at the 11 a. m. worship Sunday.

Music will include the prelude, "Moderato Con Moto" (Schubert); offertory, "Forest Vesper" (Johnston), and an anthem, "Open Our Eyes, O Lord" (Hamblen). Miss Bernice Myler is organist and Mrs. J. C. McDevitt director.

Ray C. Bailey, superintendent, will conduct Church School at 9:45 a. m.

## Fire Razes Buildings

MASON, Ohio (AP)—Two buildings of Bethany Industries, cattle feed producers, were destroyed by fire Friday. The fire destroyed feed and mahinery.


RIVIERA LOUNGE
6 Miles from Chester, on Rt. 2



OPEN NIGHTLY For
YOUR ENJOYMENT
With
REFRESHMENTS AND FINE FOOD

McGeehen's Restaurant
AND CONFECTIONERY
1025 Main Street OPEN 7 A. M. to 8 P. M. Wellsville, O.



★ SUNDAY SPECIAL ★
ROAST TURKEY
WITH DRESSING $1.50
All dinners include Beverage and Dessert
DIAL LE 2-0121 FOR DINNER or PARTY RESERVATIONS

State
NOW SHOWING
THE PICTURE YOU'VE BEEN HEARING ABOUT ON TV AND RADIO! IT'S SENSATIONAL!



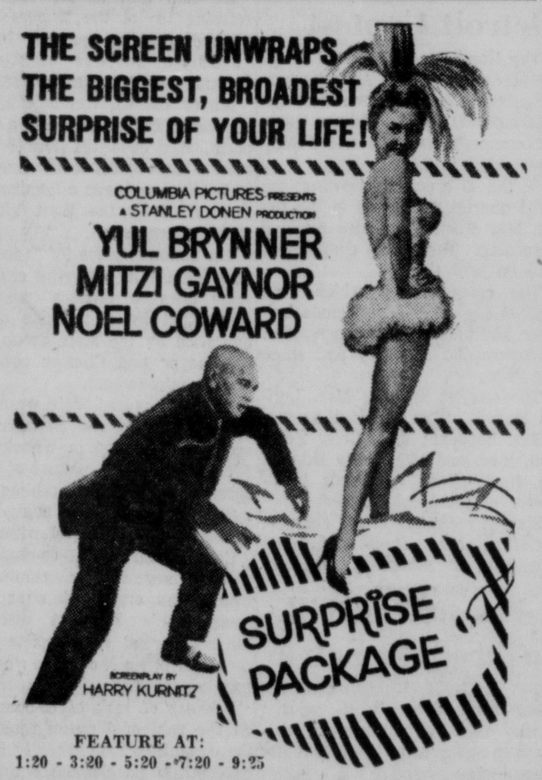
DESIRE IN THE DUST
CinemaScope
RAYMOND MARTHA JOAN
BURR·HYER·BENNETT

AMERICAN
NOW SHOWING
THE Dark at The Top of The Stairs



THE KIND OF DARKNESS YOU MUST NEVER BE AFRAID OF
...THE KIND OF BROADWAY HIT-PLAY THAT BECOMES A BOMBSHELL ON THE SCREEN!
starring ROBERT PRESTON · DOROTHY McGUIRE
EVE ARDEN · ANGELA LANSBURY · SHIRLEY KNIGHT with LEE KINSOLVING · PENNEY PARKER Music by Max Steiner
Based on the play by WILLIAM INGE · Produced on the stage by SAINT-SUBBER and ELIA KAZAN
TECHNICOLOR® from WARNER BROS.

COLUMBIA Theatre Now Showing
THE SCREEN UNWRAPS THE BIGGEST, BROADEST SURPRISE OF YOUR LIFE!
COLUMBIA PICTURES presents A STANLEY DONEN production
YUL BRYNNER
MITZI GAYNOR
NOEL COWARD



SURPRISE PACKAGE
SCREENPLAY BY HARRY KURNITZ
FEATURE AT: 1:20 - 3:20 - 5:20 - 7:20 - 9:25



What's it worth to YOU?
HONESTLY now, what is it worth to YOU ... to have a lonely boy's heart gladdened through companionship . . . to have our Young People strengthened in body and character ... to bring comfort to our aged and infirm ... to feed the hungry ... give hope to the frustrated ... another chance to the wayward ... to curb delinquency in young and old? *What is it worth?*
THESE 6 HEALTH & WELFARE AGENCIES ARE DOING THAT FOR YOU IN THIS TRI-STATE COMMUNITY
OUR Boy Scouts OUR Girl Scouts
OUR Recreational Council
OUR Y. M. C. A. OUR U. S. O.
OUR Salvation Army
HELP THEM . . . GIVE A FAIR SHARE
Community Fund
United at Home to Help Our Own
EAST LIVERPOOL • CHESTER • NEWELL

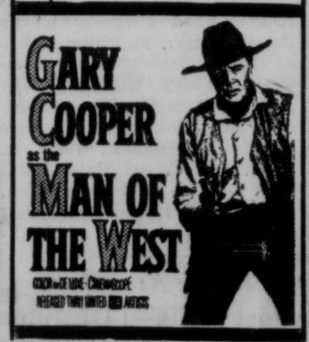
TUSCA DRIVE-IN Phone SP-4-6554
OPEN WEEK-ENDS ALL WINTER
FREE 1 GAL. OF GAS TO EACH CAR
Sat. - Sun. Only
House of Usher
CinemaScope and COLOR
STARRING VINCENT PRICE



Plus In Color
"THE ANGRY RED PLANET"
LAST COMPLETE SHOW AT 9 P. M.

Enjoy the Movies under the Star
SUPER 30 DRIVE-IN THEATRE
3 BIG FEATURES TONITE
BOX OFFICE OPEN 6:30
SHOW STARTS AT DUSK

JOHN WAYNE · WILLIAM HOLDEN
JOHN FORD'S THUNDERING SPECTACLE!
THE HORSE SOLDIERS
COLOR by DeLuxe · Released thru UNITED ARTISTS



GARY COOPER as the MAN OF THE WEST
COLOR by DE LUXE · CinemaScope
RELEASED THRU UNITED ARTISTS

Paramount Presents
DEAN MARTIN · JERRY LEWIS
A HAL WALLIS PRODUCTION
LIZABETH SCOTT · CARMEN MIRANDA
SCARED STIFF
A PARAMOUNT RE-RELEASE

STARTING TOMORROW, SUNDAY



STEVE REEVES
THE LAST DAYS OF POMPEII
Eastman COLOR · SUPERTOTALSCOPE RELEASED THRU UNITED ARTISTS

MAN ON A STRING
starring ERNEST BORGNINE · KERWIN MATHEWS
AN SO-DO PRODUCTION

SKYVIEW
The Showplace of the Valley
ROUTE 170 CALCUTTA
TONIGHT and SUNDAY
First Show At Dusk
TONY CURTIS · DEAN MARTIN · JANET LEIGH



WHO WAS THAT LADY?
JAMES WHITMORE · JOHN McINTIRE
A COLUMBIA PICTURE

OPERATION SNAFU



CINEMASCOPE and COLOR by DE LUXE
A PRIVATE'S AFFAIR
starring TERRY MOORE · SAL MINEO · GARY CROSBY
PLUS COLOR CARTOON

Glaremanship, Timemanship

# Nixon And Kennedy Work Hard On 2 New Elements

By ARTHUR EDSON

NEW YORK (AP)—Vice President Richard M. Nixon and Sen. John F. Kennedy tossed in a couple of new elements in what was probably their last debate.

They both worked hard on glaremanship and timemanship.

Glaremanship: that's the art of staring fixedly at your opponent while he's talking, in the hope this may disconcert him.

In the other debates, neither paid much heed to the other. This time they gave each other the steady glare, with no noticeable results.

But timemanship — that's the art of talking on after the time limit is clearly up—worked much better.

Nixon has shown remarkable ability to use every second of his time, and a little more so. This apparently is the same theory as playing possession ball in basketball or football. As long as you hang on to the ball, the other fellow can't score.

Well, they both used it Friday night. The word "cut" would be flashed above the cameras, which is television jargon for, "That's all, brother." Often each would finish his sentence, and it would turn out to be a very long sentence.

And at least once Kennedy exceeded his time enough that it nettled Nixon.

As Kennedy raced along with the "cut" sign showing, saying, "and I challenge you tonight..." Nixon made a "T" sign with his fingers to indicate the time was up. Unperturbed, Kennedy hurried on to the finish.

This reporter was in the studio for their joint television meetings in Chicago, Washington and here in New York Friday night, and was with Nixon in Los Angeles while the two debated a continent apart.

It was obvious Friday night that both were far more relaxed than they were in previous meetings. Each smiled occasionally, and Kennedy once broke into a broad grin.

Neither showed the tenseness nor the rigidity that has marked their previous meetings. There probably are a couple of reasons for that. Both now have become old TV debate hands, used to the mechanics of the show. And both have become thoroughly at home with their material.

What with the scheduling difficulties, and the disagreements over length and format, this probably was the last of the television debates for this campaign.

It has been an interesting experience to watch, especially from close up.

And undoubtedly this newest phenomenon in politicking will be much discussed and disputed before another presidential campaign rolls around.

Is this the best way to get the issues before the country?

And isn't there a danger that a future president might be picked merely because he is a fine TV personality?

This year both candidates are glib and self-assured, veterans of answering questions in hundreds of news conferences.

But what about the candidate who hasn't had this training, and who still might make a good president?

And so you sit there watching the two of them, and you think of George Washington.

Poor George. He was a lousy speech-maker, and so he never could have passed today's TV test. Yet he has set precedents that have stood up so nicely the next president will still be following them.

And then you think of Lincoln.

Poor Abe. It's hard to imagine him in pancake makeup with lighting experts trying to get that mournful shadow out of his eyes.

It probably is just as well television was so long getting invented.

## Lisbon Church Series To Continue 4 Sundays

LISBON — A series of church-wide meetings will begin Sunday at 7:30 p. m. at the Lisbon Methodist Church, and will continue for four consecutive Sunday nights.

The meetings are being sponsored by the Lisbon and Elkton Commissions of Missions and the WSCS under the leadership of the Rev. William Brown.

The guest speaker will be the Rev. Charles Ferrell, a native of Oklahoma, and now pastor of the First Methodist Church in Sebring. His topic will be "The World In Which We Live Physically."

# Bethany Aide Will Be Guest

Dr. Leroy J. Garrett, head of the Department of Philosophy at Bethany College, will be guest minister at evening services Sunday at the Wellsville First Christian Church.

The Rev. Robert E. Andrews, pastor, is attending the international convention of Christian Churches in Louisville, Ky.

John Grafton and George Wilson, elders, will be in charge of Holy Communion during morning worship.

Ralph A. Falconer, organist, will present the prelude, "The Swan" (Saint-Saens); offertory, "Etude" (Chopin), and the postlude, "Toccata" (Johnston).

The Chancel Choir, under the direction of the organist, will present special music.

Bible School will meet at 9:30 a. m. with George Wilson in charge of the opening exercises of the Adult Department. The Men's Choir will sing. All youth groups will meet at 6:30 p. m.

Congregational singing and special numbers from guest soloists will feature the singspiration during evening service at 7:30. The C. and M. Class will light the lamp of evangelism.

## Cumberland

### Trinity Methodist

The Rev. James E. Bird of the Trinity Methodist Church will preach on "Counting the Cost" at the 11 a. m. worship Sunday. The Senior Choir will sing.

Church School will meet at 10 with Mrs. Willard Swan superintendent and Mrs. Clifford Prosser assistant.

### Point Pleasant

"Counting the Cost" will be the subject of the Rev. James E. Bird at the 9:30 a. m. worship Sunday at the Point Pleasant Methodist Church of R. D. 1.

Music will be provided by the Senior Choir.

Church School will meet at 10:30 with Harold Jones superintendent.

## Newell

### Methodist

"Which Ruts Shall It Be?" will be the subject of the Rev. Ellsworth D. Crispens at the 10:30 a. m. worship Sunday at the First Methodist Church.

Miss Carolyn Kyle, organist, will present the prelude, "Softly and Tenderly;" offertory, "Eventide," and the postlude, "March of the Gladiators." The Youth Choir will sing an anthem.

The pastor and a group of children will go to the Hancock County Children's Home to conduct services at 2 p. m. and present the home with the Christian Books purchased through the missionary offering of the Daily Vacation Bible Schools of the community, as a local project.

Rev. Crispens will speak on "What Would Jesus Do?" at the 7:30 p. m. service.

Members of the Youth Fellowships and the adults will attend a district youth rally at the Rochester church Sunday afternoon. There will be no evening youth meeting.

### Church Of Christ

Elders will be in charge of the 10:45 a. m. worship Sunday at the Church of Christ.

Miss Eleanor Sprouse, organist, will present the postlude, "Reverie" (Richolson); offertory "Altar Flowers" (Clarke), and postlude, "O Savior Sweet" (Bach).

Sunday School will meet at 9:45 a. m. with Albert Lagston in charge.

The CYF will meet at 6:30 p. m.

### Kroger Earnings Dip

CINCINNATI (AP)—The Kroger Co. grocery chain says it earned $17,508,455, or $1.40 per share, on sales of $1,429,863,626 in the 40 weeks ended Oct. 8. This compares with profit in a similar period of 1959 of $16,797,129 or $1.32 a share on sales of $1,435,270,816.

# Pakistan School Official To Speak

Dr. Wilbur C. Christy of the Gujranwala Theological Seminary, West Pakistan, will be guest speaker at the 11 a. m. worship Sunday at the First United Presbyterian Church. His topic will be "The Open Door In Pakistan." He is here on furlough.

Music will include an anthem, "How Lovely are the Messengers" (Mendelssohn).

Prayer group, for all teachers and officers of the Bible School, will meet at 9:25 a. m., followed by Bible School at 9:40.

The Juniors, with Steven Steen as leader; Pioneers, Sandra Rowley, and Fellowship YPCU, Fred McCain, will all meet at 6:30 p. m.

Dr. Alexander K. Davison, pastor, will speak on "God's Promise to Those Who Seek" at the 7:30 p. m. service.

Hour of Power will be conducted Wednesday at 7:30 p. m. and Dr. Davison will discuss "The Definite Atonement of Christ," a continuation of studies on "The Distinctive Beliefs of Our Presbyterian Faith."

# Orchard Grove Youth Set Retreat

Youth of the Orchard Grove Community Methodist Church will have a retreat at Camp Aldersgate, near Carrollton, Friday night and Saturday.

The movie, "Teenage Challenge", will be screened and the Rev. Karl Wilson of the Deuber Ave. Methodist Church of Canton will speak on Christian vocations and commitment. Miss Beverly Dailey is the youth counselor.

The Rev. James Gardner will preach on "We Believe In Eternal Life" at the 10:50 a. m. worship Sunday.

Mrs. Jack Hales will play "Lead, Kindly Light" as the prelude and "Alleluia," postlude. Mrs. William Gibbs will sing "When Jesus Walked on Galilee."

Sunday School will meet at 9:50 a. m.

The Commission on Education will met Monday at 8 p. m. Bible study and prayer service will be held Thursday at 7:30 p. m.

### Officer's Son Indicted

CINCINNATI (AP)—The Hamilton County grand jury has indicted Rolland Bradley, 23, son of a Cincinnati policeman, and George E. Carter, 20, Cincinnati, in a joint charge accusing them of trying to get a narcotic medicine Sept. 26 on a forged prescription. Bradley escaped arresting officers by jumping out of a moving car, but gave himself up several days later.

# Family Night To Be Marked

Church-wide Family Night will be observed Wednesday at the First Baptist Church, and will feature a dinner at 6, followed with a program at 7.

The Rev. Albert J. Rodenhausen will speak on "Our Best Defenses and God" at the 10:40 a. m. worship Sunday.

Mrs. Helen Boley, organist, will present the prelude, "Hour of Devotion" (Rathbun); offertory, "Minuet" (Ravina), and postlude, "Alleluia" (Armstrong). The Chancel Choir will sing an anthem, "My Savior Leads Me" (Landon). Mrs. John Chadwick is choir leader.

Richard Payne, superintendent, will be in charge of the Sunday School at 9:40 a. m. Carl Serafy is song leader and Mrs. Howard Pearce pianist.

The Junior and Senior High Youth groups will go on a hike Friday at 2 p. m.

The pastor will preach on "Peacebuilders" at the 7 p. m. service.

The organist will present the prelude, "Exultate Deo" (Williams); offertory, theme from "Finlandia" (Sibelius), and the postlude, "Postlude" (Kern). Special music will include a vocal solo by Robert Kittridge.

Alabama has not voted Republican in a presidential election since 1872.

# Installation Set For Youth Group

The Youth Group of the Newell First Presbyterian Church will meet Sunday at 6:30 p. m. for a candlelight installation service.

Light refreshments will be served to the members and their parents afterwards.

The Rev. Charles W. Haddock will speak on "Redemption By the Word" at the 11 a. m. worship Sunday.

Music will include the prelude, "Moderato Con Moto" (Schubert); offertory, "Forest Vesper" (Johnston), and an anthem, "Open Our Eyes, O Lord" (Hamblen). Miss Bernice Myler is organist and Mrs. J. C. McDevitt director.

Ray C. Bailey, superintendent, will conduct Church School at 9:45 a. m.

## Fire Razes Buildings

MASON, Ohio (AP)—Two buildings of Bethany Industries, cattle feed producers, were destroyed by fire Friday. The fire destroyed feed and mahinery.


State
NOW SHOWING
THE PICTURE YOU'VE BEEN HEARING ABOUT ON TV AND RADIO IT'S SENSATIONAL!
DESIRE IN THE DUST
CinemaScope
BURR-HYER-BENNETT

AMERICAN
NOW SHOWING
The Dark at The Top of The Stairs
THE KIND OF DARKNESS YOU MUST NEVER BE AFRAID OF ...THE KIND OF BROADWAY HIT-PLAY THAT BECOMES A BOMBSHELL ON THE SCREEN!
TECHNICOLOR from WARNER BROS.
PRESTON · McGUIRE

COLUMBIA Now Showing
THE SCREEN UNWRAPS THE BIGGEST, BROADEST SURPRISE OF YOUR LIFE!
COLUMBIA PICTURES presents a STANLEY DONEN production
YUL BRYNNER
MITZI GAYNOR
NOEL COWARD
SURPRISE PACKAGE
FEATURE AT: 1:30 - 3:30 - 5:30 - 7:30 - 9:35

Enjoy the movies under the stars
SUPER 30 DRIVE-IN THEATRE
3 BIG FEATURES TONITE
BOX OFFICE OPEN 6:30
SHOW STARTS AT DUSK
WAYNE · HOLDEN
THE HORSE SOLDIERS
GARY COOPER in MAN OF THE WEST
STARTING TOMORROW, SUNDAY
STEVE REEVES in THE LAST DAYS of POMPEII
CinemaScope · SUPERSPECTACULAR
MAN ON A STRING
ERNEST BORGNINE · KERWIN MATHEWS

TUSCA
OPEN WEEK-ENDS ALL WINTER
FREE 1 GAL. OF GAS TO EACH CAR
Sat. - Sun. Only
HOUSE OF USHER
Plus In Color
"THE ANGRY RED PLANET"
LAST COMPLETE SHOW AT 9 P. M.

SKYVIEW
ROUTE 170 CALCUTTA
TONIGHT and SUNDAY
First Show At Dusk
TONY CURTIS · DEAN MARTIN · JANET LEIGH
WHO WAS THAT LADY?
OPERATION SNAFU
A PRIVATE'S AFFAIR
PLUS COLOR CARTOON

RIVIERA LOUNGE
6 Miles from Chester, on Rt. 2
OPEN NIGHTLY For YOUR ENJOYMENT With REFRESHMENTS AND FINE FOOD

McGeehen's Restaurant
AND CONFECTIONERY
1025 Main Street OPEN 7 A. M. to 8 P. M. Wellsville, O.
★ SUNDAY SPECIAL ★
ROAST TURKEY WITH DRESSING $1.50
All dinners include Beverage and Dessert
DIAL LE 2-0121 FOR DINNER or PARTY RESERVATIONS

What's it worth to YOU?
HONESTLY now, what is it worth to YOU ... to have a lonely boy's heart gladdened through companionship ... to have our Young People strengthened in body and character ... to bring comfort to our aged and infirm ... to feed the hungry ... give hope to the frustrated ... another chance to the wayward ... to curb delinquency in young and old? What is it worth?
THESE 6 HEALTH & WELFARE AGENCIES ARE DOING THAT FOR YOU IN THIS TRI-STATE COMMUNITY
OUR Boy Scouts
OUR Girl Scouts
OUR Recreational Council
OUR Y. M. C. A.
OUR U. S. O.
OUR Salvation Army
HELP THEM ... GIVE A FAIR SHARE
Community Fund
United at Home to Help Our Own
EAST LIVERPOOL • CHESTER • NEWELL

Deaths and Funerals

# J. & L. Mill Foreman Dies

Brooks M. Searight of Hookstown R. D. 1., a foreman in the tin department of the Jones & Laughlin Steel Co. in Aliquippa, died Friday at 7:20 a. m. at the Sewickley Valley Hospital. He had been a patient for 12 weeks. He was 46.

Born in Beaver County March 14, 1914, he was the son of Mr. and Mrs. Harrison Searight of Hookstown R. D. 1. He was a member of the Hookstown United Presbyterian Church and served as a deacon, and belonged to the Hookstown Grange and the Industrial Management Club of the steel firm.

Besides his parents, he is survived by his widow, Mrs. Virginia Weltner Searight, and two daughters, Miss Patricia Searight and Miss Marlene Searight, all at home; a son, Bryson Searight of Camp Lejeune, N. C.; four brothers, Raymond Searight and Lawrence Searight, both of Hookstown R. D. 1, Bryson Searight of Aliquippa and David Searight of Aliquippa R. D. 2, and three sisters, Mrs. Anna Whitehill of Georgetown R. D. 1, Mrs. Isabelle MacChesney of Azusa, Calif., and Mrs. Virginia McCoy of Aliquippa R. D. 1.

Services will be held Monday at 2 p. m. at the Welch Funeral Home at Hookstown by James K. Smith, student pastor, assisted by the Rev. Vernon B. Vandersall of West View, Pa., a former pastor. Burial will be in Mill Creek Hill Cemetery, near Hookstown.

Friends may call at the funeral home after 7 tonight.

## Mrs. Harry Rennix

Mrs. Locie Ellen Rennix of 5th and Washington Sts., Newell, wife of Harry Rennix, died this morning at 12:35 at the Ohio Valley General Hospital at Wheeling, following an illness of 3 months. She was 49.

She was born at Belington, W. Va., Oct. 4, 1911, daughter of Camden Thorne and Rosa Shomo Thorne of Belington. She lived in the vicinity for six years and was employed at McCall's News at Newell. She last worked in July.

Besides her husband and parents, she leaves two daughters, Miss Sue Rennix and Mrs. Jean Lowers, and three sons, Thomas Rennix, Donley Rennix, and Ronald Rennix, all of Newell; a brother, Harry Thorne of Ft. Wayne, Ind., a sister, Mrs. Dorothy Murphy of Moatsville, W. Va., and four grandchildren.

Services will be held Monday at 2 p. m. at the Congo Church of the Nazarene, near Newell, by the Rev. Walter Speece. Burial will be in Locust Hill Cemetery in Chester.

Friends may call at the Chester Arner Chapel tonight and Sunday.

## Infant Pugh

Graveside services for Richard Isaac Pugh, newborn son of Carl Pugh and Blondena Hogue Pugh of Chester R. D. 1, were held this afternoon at the Locust Hill Cemetery by the Rev. Earliss Gleaton, pastor of the Chester First Christian Church.

The infant was born dead Friday about 5:30 p. m. at City Hospital.

Besides the parents, he leaves three sisters, Carla Pugh, Judy Pugh and Patricia Pugh, and three brothers, Clarence Pugh, Howard Pugh and James Pugh, all at home; maternal grandmother, Mrs. Mary Hogue of Phoenix, Ariz., and paternal grandfather, Arthur Pugh of Chester R. D. 1.

The Chester Arner Chapel was in charge of arrangements.

## Clayton Barron

Services for Clayton Barron of Cuyahoga Falls, a former resident of Chester, were held this afternoon at 1 at the Billow Memorial Chapel there.

Burial was in Chestnut Hill Cemetery at Cuyahoga Falls.

He died Wednesday night of a heart attack while at Washington Court House.

## Senior-Hi Fellowship Will Meet At Brilliant

District I of the Senior Hi Fellowship of the Steubenville Presbytery will hold a rally at the Brilliant church Sunday.

Tom Fannin of the Trinity United Presbyterian Church of East Liverpool, district chairman, and Phil Baldwin of the Covenant United Presbyterian Church of Wellsville, fellowship chairman, will attend.

Fannin also will attend another district's rally Oct. 30 at Scio.

## Lisbon Welfare Fund Needs $2,700 More

LISBON — Approximately $2,700 still is needed for the Lisbon and Center Township Community Chest fund, according to Mrs. Margaret Williams, secretary.

Almost $8,000, or about 65 per cent of the goal, has been collected or subscribed so far. It is hoped that the balance can be raised over the weekend, she said, urging workers and captains to complete their territories.

## Muffler Case Costs $5

LISBON — Kenneth P. Moore, 19, of Elkton was fined $5 and costs Friday by Mayor Dean Stockman when found guilty of driving with a defective muffler. He was cited by police.

# Mrs. Rudy Trbovich Elected Treasurer By PTA At Midland

Mrs. Rudy Trbovich was elected treasurer when the 1st St. Parent-Teacher Association met Thursday afternoon in the Midland school. She will complete the unexpired term of Mrs. Chester Cook, who moved to another school district.

Mrs. George J. Suznevich, president, presided. Mrs. Clark Bradfield, teacher, gave the invocation and Mrs. Irene Steinacker, teacher, led in the flag salute and the group singing of "America."

Mrs. Ernest Halfhill, ways and means chairman, reported that the Christmas candy sale is underway and that deliveries will be made Dec. 13 and 14. Proceeds will be used for PTA projects.

Mrs. Richard Bateman, hospitality chairman, thanked Mrs. Robert Zapsic's homeroom mothers, Mrs. Robert Reighard and Mrs. Nick Mosura, for the tea.

Mrs. Mike Prodonovich, membership chairman, announced that 117 are enrolled and urged 100 per cent membership.

Mrs. Trbovich, library chairman, displayed magazines for parents to read at home.

The report of Mrs. Robert Komara, holiday treats chairman, was read by Mrs. Prodonovich. Homeroom mothers will make cookies for the children's Halloween party Friday.

Mrs. Willie Burks gave a report on the parents' education meeting she attended in Beaver recently.

Mrs. Suznevich and Mrs. Adam Hodnick were to attend the state convention at the Penn-Sheraton Hotel, Pittsburgh, Friday.

A motion was made to send 2 representatives to the fall conference at the Beaver Junior High School Oct. 29.

The president, announced that the PTA unit was among 226 receiving the honor standard rating out of 1,486 units.

Mrs. Alberta Gregor's class was awarded the attendance banner.

Mrs. Hodnick, program chairman, introduced the guest speaker, Daniel Orlando, who discussed "Safety In Civil Defense, Police and Fire." A question-and-answer period followed. Mrs. Bradfield read a poem, "Safety."

Tea was served 50 and the table was decorated in the Halloween theme, complete with tapers. Mrs. Bateman, Mrs. Reighard and Mrs. Mosura poured.

The next meeting is Nov. 17, with Mrs. Bradfield's homeroom mothers, Mrs. Edward Melvin and Mrs. Richard Kaiser, in charge of the tea.

# Talk On 'Women in Politics' Presented To Junior Group

Miss Gladys Debolt, Columbiana County vice chairman of Republican Women's Clubs and president of the City Federation of Women's Clubs, spoke at the meeting of the Junior Women's Club Wednesday night at the YMCA.

Introduced by Mrs. Richard Emmerling, program chairman, she discussed "Women in Politics" from a non-partisan attitude. She included the history of the Magna Carta of women's rights.

Mrs. Eugene Gerwick, chaplain, conducted devotions. Mrs. Lawrence Keeper, president, presided. A 100 per cent response was noted during the roll call on "Are You Registered to Vote?"

Mrs. G. Richard Jones reported on the nursery school at the Cerebral Palsy headquarters in the Mary Patterson Memorial, which the club sponsors. She announced women outside of the club will be permitted to assist in conducting the classes.

Mrs. Keeper announced the fall meeting of the City Federation will be held Nov. 30 at the Mary Patterson. Mrs. Emmerling spoke on final plans for the public card party to be held Monday at St. Aloysius Parochial School Hall. There will be individual table prizes and special prizes. Tickets may be purchased at the door.

Refreshments were served by Mrs. Paul Seckman, chairman, Mrs. Edwin Bayley, Mrs. Jack Allison, Mrs. Joseph Erwin, Mrs. Gerwick and Mrs. Bayard Price. Dahlias, fall fruits and leaves were part of the Halloween theme used on the buffet table. Mrs. Keeper and Mrs. Jones presided at the silver tea services.

Miss Mary Ellen Summers, home economist, will give a demonstration on the subject, "Live Better Electrically," for the meeting Nov. 17 at the Ohio Power Co. Mrs. Allison will be chairman.

# SOCIAL NOTES

(Continued from Page 5)

Lyle, Mrs. Janet Fox and Mrs. Shirley Mumaw at a meeting of the J. C. Club Thursday night with Mrs. Reed of Grandview.

A birthday anniversary gift was presented by the club to Mrs. Mumaw. Lunch was served by the hostess and Mrs. Mumaw.

The next meeting is Nov. 3 with Mrs. Lyle of Montana Ave.

* * *

Plans for the district Royal Neighbors of America convention at Steubenville today were discussed at a meeting of the Chester lodge Thursday night at the Veterans of Foreign Wars home.

Mrs. Bernice Ward, oracle, announced Mrs. Ruth Cox Turner of Chester will be principal speaker at the event.

Mrs. Delores Headly was in charge of a linen shower. Lunch was served by Mrs. Nola Heckenberry and Mrs. Headly. A Halloween party will be held at the meeting Nov. 3 at the post home.

* * *

The Teens-for-Christ Class of the Church of the Nazarene will hold a Halloween party Monday night at 7 o'clock at the home of Miss Linda Flowers on George St.

## Cancer Society's Fund Hits $16,100

A total of $16,100 has been collected in the 1960 countywide fund drive of the Columbiana County unit of the American Cancer Society, according to Galen Greenisen of Salem, drive chairman. Greenisen also has been named chairman of the 1961 drive.

He said "this falls short of the goal of $24,400 for the county and undoubtedly medical aid to cancer victims will have to be curtailed this year unless additional funds are received."

A portion of this year's funds will be used for educational purposes and preventive study. The Cancer Prevention Study Survey, started in the fall of 1959, is being operated for the second year.

Columbiana County researchers now are checking their families enrolled in the six-year study.

Slightly over 2 per cent of all Americans between 45 and 59 and nearly 2 per cent of those between 45 and 74 have been enrolled in the test, he said.

## Fire Damages Room

LISBON — Lisbon fireman reported damage to a mattress and scorched bed in a fire at the home of Leonard Dailey on the Elkton-West Point Rd. Friday at 1:30 p. m. There was smoke damage to the bedroom. Dailey and a neighbor were unable to quell the blaze and called firemen, who responded with the Center and Elkrun trucks. Children playing with matches were blamed.

# Officers Elected By City Gold Star Mothers' Group

Mrs. Alda McCall Newton was elected president at the meeting of the Gold Star Mothers Chapter Thursday night at the DAV Home.

Other officers will be Mrs. Joyce Leek, first vice president; Mrs. Mae Brown, second vice president; Mrs. Alice McCord, treasurer; Mrs. Rachel Talbott, chaplain; Mrs. Otta Cline, historian; Mrs. Lula Moore, custodian of records; Mrs. Helen Jones, sargeant-of-arms; Mrs. Pleasant Armstrong, color-bearer, and Mrs. Ruth Givens, banner bearer.

Mrs. Givens, chairman, read the report of the nominating committee. Mrs. Margaret McAdoo, retiring president, conducted business. Mrs. Talbott offered prayer.

A rummage sale will be held the week of Nov. 21 at the rear of the City Market Building. Mrs. Alice McCord and Mrs. Marie White will be chairmen. Proceeds will go for the veterans hospital fund.

Mrs. Jones, tax stamp chairman, reported $43.62 received for the marker fund.

Refreshments were served at a buffet table decorated in the Halloween theme. Mrs. Armstrong and Mrs. White were hostesses. Mrs. Nina Melhorn and Mrs. Edythe Beadle of Salineville, were guests.

The installation dinner will be held Nov. 18 and the place is pending.

## Chairmen Appointed By Ohio Township GOP

The Ohio Township Republican Club met Friday evening in the fire hall and Earl Scheel, chairman, appointed committee chairmen.

They include: Mrs. Elmer Gifford, program; Mrs. F. Paul Dawson, ways and means; Wesley Saucer, membership; Richard Rice, political action, and George Bliach and Sam McKinney, congressional and legislative.

By-laws were accepted and approved. The last Friday of each month was set for meeting dates. Bliach reported on a Beaver County rally held Tuesday at New Brighton.

A rally was set for next Friday at 8 p. m. in the fire hall for Republicans of the township.

## Historical Society To Meet At Salineville

SALINEVILLE — Officers will be elected and proposed by-laws adopted at a meeting of the newly-organized Salineville area historical society Tuesday night at 7:30 at the high school cafeteria.

A formal name for the organization will be authorized. Robert Cole is temporary chairman for the group, whose membership extends throughout the Southern School District.

# 3-Day Auto Show Slated

(Continued from Page One)

be a wide space in the center for the convenience of visitors.

A 12-foot right-of-way will be kept open in the center of the street for those at the show. In addition, it will be available for use of emergency vehicles, if necessary.

Meanwhile, westbound traffic on Route 39, which normally follows E. 5th St., will be re-routed via Broadway, E. and W. 4th Sts. and Jefferson St.

Most plans for the exhibit were whipped into shape Friday at a meeting of the ELMA committee and auto dealers at the Chamber of Commerce office. The ELMA committee is comprised of Charles Averill, chairman, Richard Kerin, Jack Steinberg, James Locke, George A. Shaw, Carl Metz and Don Eckert.

The two-block area will take on a festival appearance for the combination auto show and retailers' promotion.

The Ohio Power Co. has agreed to install higher - powered bulbs in the street lights along the stretch so that the area will receive twice the normal illumination. It also has given authority for stringing of supporting wires between its poles for display of banners, placards and other decorations used by merchants and auto dealers.

In addition, many of the auto dealers and merchants expect to use spotlights and other extra illumination to highlight their exhibits.

—:—

**THE ELMA** committee said it is working on establishment of temporary parking lots to help accommodate the influx of visitors expected at the show and also to compensate for the fact closing of the street will take 42 metered parking spaces out of service.

Stores will encourage their employes not to drive downtown during the three days. They will be asked instead to form car pools or use public transportation. Bus company operators will be approached to determine if they will furnish additional service during the three days, including extra runs through the day and extension of operations later into the evening.

The 42 affected parking meters normally would produce approximately $155 in revenue over a three-day period. The merchants group has made arrangements to reimburse the city for half of the revenue it will lose.

Provisions are being made for police protection of the new autos, which will be left in place from the opening of the show until its closing three days later.

—:—

**THE SHOW** will operate throughout the schedule of store hours, but the heaviest crowds are expected in the afternoons and evenings. E. 5th will be closed beginning at midnight Wednesday, Nov. 2, to permit the displays to be arranged.

Downtown merchants will participate on an individual basis. In addition to featuring fall and winter merchandise and emphasizing attractive displays and decorations tied in with the auto show, many are planning special features and promotions. However, merchants will have no sidewalk displays. The "Auto Mall" area will be reserved exclusively for the new cars.

—:—

**THE ELMA** committee termed the mall display "unique" and pointed out that few cities in the U. S. have made a street in the heart of the business area available for introduction of new cars.

The committee explained the mall arrangement is particularly attractive from the standpoint of the visitors, as they will be able to browse through the show at leisure without thought to possible traffic dangers.

In previous years, introduction of new car models was strung out from Sept. 1 nearly to Jan. 1, a period of four months. But this year, the U. S. manufacturers will bring out their new models between Sept. 1 and Oct. 31, which makes it possible to stage a general "introduction" of the lines while public interest is at is peak.

Planning for "Auto Mall" dates back to July, when the special ELMA committee held its first meeting. The committee said it plans other special promotions to emphasize the downtown shopping area's importance as the hub of all civic and commercial life.

In its plan to set aside the E. 5th St. display area and re-route Route 39 temporarily, the committee received approval from the administration, Council and the police, fire and street departments.

## Man Freed On $2,500 Bond In Theft Case

CLEVELAND (AP) — Tadeus Strom, 36, of Garfield Heights is free on $2,500 bond today to appear in Municipal Court next Friday on charges he stole $20,000 worth of merchandise from his employer during the last four years.

Strom, a stock and mail clerk for the George Worthington Co., wholesale hardware firm, pleaded innocent Friday. Detectives said he had about $5,000 worth of tools at his home and in his car when arrested and that he had sold stolen items at half price, much of it to mail order customers.

# Here And There In District

## East Liverpool, Wellsville, Midland, Chester, Newell

**Lisbon Marriage Licenses**

Raymond Stokes, student, Leetonia, and Bonnie Baxter, student, Salem.

Thomas Ross Pinkerton and Mary Esther Hughes, East Liverpool.

**Chester Legion To Meet**

Dominic Amedeo, Chester High School football coach, will screen movies of the Chester - Newell game at a meeting of American Legion Post 121 of Chester Monday night at 7:30 at the post home. Anthony Amedeo is commander.

**Band Mothers To Meet**

Plans for a cooking school Nov. 9 will be made at a meeting of the Purple and Gold Band Mothers Monday night at 8 at Chester High School Mrs. Herman Wilson, president, announced.

**Public Dinner Slated**

A public spaghetti supper will be held by the Women's Organization of the Chester Westminster United Presbyterian Church Wednesday from 5 to 7 p. m. in the church basement. Proceeds will be used for church projects, Mrs. Roy DeLong, chairman, said.

**Gospel Services Now Held In E.L.**

City Hall, Tues., Thurs., Fri. 7:30 p.m. Dorothy Willein, Inez Gieseck. —Adv.

**Social Security Aide Due**

A representative of the Wheeling office of the Social Security Administration will be at the Chester City Hall Nov. 2. He will be at the Weirton City Building Monday and Thursday.

**Scout Council To Meet**

Routine business will be conducted by Mrs. David Beatty for the meeting of the East Liverpool Area Girl Scout Council Monday night at the Little House in Dixonville.

**WAC Given New Duty**

Pvt. Camille E. Parr, daughter of Mrs. Kathryn Parr of Lisbon St., is spending a brief furlough at home before reporting for a new assignment at the Women's Army Corps detachment at Ft. Eustis, Va., in the finance section. She enlisted following graduation from East Liverpool High School in June, and has trained at Ft. Harrison, Ind., and Ft. McClellan, Ala.

**Amateur Show—Mon. Oct. 24, 8** p.m. Sponsored by No. 16 PTA. Variety of acts, refreshments.—Adv.

**Best-Decorated Car Chosen**

A car driven by Dick Kountz, 815 Riverside Ave., Wellsville, was judged the best-decorated in a motorcade to Salem Friday night for the Wellsville football game. The contest was sponsored by the Curbstone Coaches Association and Kountz was presented a cash prize. He had his entire car covered with orange and black streamers, the school colors.

**Constable Appointed**

Bernard J. Gallagher of Midland Heights has been appointed Midland constable by Beaver County Judge Robert E. McCreary. He will fill the unexpired term of Orlan Ancrile, who resigned.

**Club To Visit Pottery**

The Rotary Club will meet Tuesday noon in the Travelers Hotel. Jonn Pinney, program chairman, has planned an after-lunch visit to the Harker Pottery Co. in Chester for members to see a new automatic jigger and finishing machine. George Hargraves is president.

**Quota Club To Meet**

Mrs. Janet O'Hara will speak on "Qualifications for Membership" at the meeting of the Quota Club Tuesday night with Mrs. Nellie McLain of Mayberry Ln. Miss Justice Miller, president, will conduct business.

**Mildred's Salon**

209 Jefferson St., Newell. Now open for business. EV 7-1540.—Adv.

**Legion To Give Dance**

American Legion Post 374 will sponsor a dance tonight from 9:30 p. m. to 12:30 in the East End Home. Vince Mundy's orchestra will furnish the music and special entertainment will be featured. The post will meet Monday night at 8 and James Cregar, commander, will preside.

**Monday Trash Schedule**

Here's the incinerator department schedule for trash collections Monday: Smithfield St., Orchard Grove Ave., Princeton Ave., Columbia Ave., Oliver St., Fairmont St., Highland Colony, Gardendale, Maplewood to the city limits, Park Blvd., Beechwood, Armstrong Ln., Mayberry Ln., Hill Blvd., Manor Ln., Midway Ln., Cain St. and St. Clair Ave.

**Midland Sportsmen To Meet**

The Midland Sportsmen's Club will meet Wednesday at 8 p. m. at the club farm. Mike Hornick, president, will preside.

**Rummage Sale**

Sponsored by B'nai Israel Sisterhood. In rear of City Market Bldg. Oct. 24th to Oct. 26th.—Adv.

**$25,000 Asked In Suit**

Mrs. Lillian M. McDaniel asks $20,000 and her husband, Kermit A. McDaniel, $5,000, in a two-part suit filed Friday in Common Pleas Court against Edith F. Bowlin, 2201 Harvey Ave., as the result of a traffic accident. She asks damages for personal injuries and her husband wants compensation for expenses and for loss of her services. The petition blames the defendant for a two-car collision April 6 on Route 267 just north of the city. The couple resides on Lisbon R. D. 2.

**Girl Gets Post In New York**

Miss Sarah Starkey, daughter of Mr. and Mrs. Gordon E. Starkey of Harvey Ave., who received a B.A. degree from Ohio Wesleyan University and completed the special course for college women at the Katharine Gibbs School in New York City, has accepted a position with St. Regis Paper Co. of New York.

**Car Hits Another**

Chester police said the car of Byron A. Lunger of 6th Ave., LaCroft, stopped for a traffic light, was struck from the rear by the auto of Lawrence A. Sayre, 208 Carolina Ave., Chester, Friday at 5 p. m. at 3rd St. and Carolina Ave. Patrolman Clarence Lennens said the 1955 Lunger sedan and Sayre's 1956 sedan sustained only slight damage.

**Cubs' Fathers To Meet**

Fathers of boys in a newly-organized Cub Scout Pack at Pughtown will meet tonight at 7 in the home of Jack Johnston of State Route 2. Plans will be outlined for activities and dens will be assigned numbers.

**Principals To Meet**

The Hancock County Principals' Association will hold a dinner meeting Monday at 6:30 p. m. in Chester High School.

**Midland Boosters To Meet**

The Midland Leopard Booster Club will meet Sunday at 7:30 p. m. at the Polish Falcon Club. Henry (Hank) Kuzma, new Lincoln High School basketball coach, will be a guest. Members are to bring prospective members. Alex Vranes, president, will preside.

**Turkey Shoot**

East Liverpool Beagle Club Annual Turkey Shoot, Sun., Oct. 23, 1 p. m. Off Y. & O. Road. Prizes turkeys and hams. Also special shoots.—Adv.

**Fund Chairmen To Meet**

Divisional chairmen of the Midland area United Fund drive will meet Monday at 8 p. m. in the Music Forum at Midland Lincoln High School. Charles Schmitt, campaign chairman, will preside.

**Moose Officers To Meet**

Officers of Moose Lodge 122 will meet Monday night at 8 in the lodge home, it was announced. Wayne Woolf is governor. Homer Shanton, organist, will provide entertainment tonight from 9 to 12 in the lodge.

**Births Reported**

Mr. and Mrs. Curtis Virden of Cornell Ave., Glenmoor, a son, Oct. 22, at the Osteopathic Hospital.

Mr. and Mrs. Robert Petty, 829½ Avondale St., a daughter, Oct. 21, at City Hospital.

Mr. and Mrs. Stanton Eddy, 714 Minerva St., a son, Oct. 21, at City Hospital.

Mr. and Mrs. Thomas Renner, 8 Thompson Pl., Apartment 3, a son, Oct. 21, at City Hospital.

Mr. and Mrs. Franklin Fletcher of Chester R. D. 1, a daughter, Oct. 21, at City Hospital.

Mr. and Mrs. Orlando Presutti, 1917 Michigan Ave., a son, Oct. 22, at City Hospital.

Mr. and Mrs. Leslie Smith of 7th Ave., LaCroft, a daughter, Oct. 22, at City Hospital.

**With The Patients**

Gail McHaffie of Georgetown underwent surgery Tuesday in the Rochester General Hospital.

Mrs. Rosetta Krafft of Park Pl. underwent surgery Friday morning in City Hospital.

Miss Betsy Whittington, 1½, daughter of Mr. and Mrs. Wayne Whittington of Oakmont, is a patient at City Hospital.

Miss Sue Johnson, 13, daughter of Mr. and Mrs. William Johnson of Broadway, Wellsville, is recuperating at the Osteopathic Hospital after an appendectomy Wednesday.

Mrs. Gladys Janouseck of 15th St., Wellsville, a teacher at Daw Junior High School, is under observation at City Hospital.

Miss Gennie Neff, 1183 Pennsylvania Ave., is recuperating at home after a fall two weeks ago in a downtown store.

Mrs. Edith Smith, 421 Wells Hollow Rd., Wellsville, is under observation at the Osteopathic Hospital.

## Governor Candidate Tours Hancock Towns

Harold E. Neely, Republican candidate for governor of West Virginia, took his campaign to the streets of Hancock County communities Friday.

Neely, accompanied by James Ravoira of Weirton, county GOP chairman, chatted with residents while strolling through Chester, Newell, New Cumberland and Weirton.

Ravoira said Neely may appear at a Republican rally Nov. 1 in the Polish Hall in Weirton.

# Jaycees Open Show Plans

Preliminary plans have been started for the annual Home Show sponsored by the Junior Chamber of Commerce.

The show will be held this year at the former American Paper Products building. City and area merchants are invited to display their products.

A survey will be made of the merchants to determine what spring dates they prefer.

Further plans will be outlined at a committee meeting Monday night at 7:30 at the home of Richard Hunsicker of Wedgewood Ave., East End.

The committee inspected the former Paper Products Co. building Thursday night. A representative of a Canton firm was present to submit a bid for erecting booth partitions and providing backdrop materials.

Delmar Manning is chairman. Those attending the meeting were Manning, Hunsicker, B. J. Mangano, Paul Zehnder, Jack Hales, first vice president, and James Allison, president.

The Jaycee social committee also met Thursday night and made plans for a bowling party Dec. 2 at the Headpin. The committee includes Paul Carter, chairman, Don Triller, Frank Potts and R. Marks Forssell.

## Salineville Club Plans Prizes For Costume Parade

SALINEVILLE — The Ruritan Club will hold its annual Halloween costume parade Oct. 29 with cash prizes to be awarded winning masqueraders.

Homer Smith and Carl Gamble are co - chairmen. Parade marshal will be Atty. Warren Bettis.

The masqueraders will assemble at the Washington Township House at 6:45 (DST) and the parade will begin at 7. It will proceed to the Light House Skating Rink for judging of costumes. Cider and doughnuts will be served.

Judges will be Kenneth Leishman, Kathryn Mundy and S. R. Davis. Prizes will be awarded in a variety of categories, including best adult bride and bridegroom, best child bride and bridegroom, best adult comedy couple, child comedy couple, most grotesque, funniest, most novel, best homemade mask, best "Uncle Sam," best clown, best witch and best ghost.

A record hop will follow. Merchants and civic groups have been invited to enter floats.

## Women's Quartet Makes Top 10 In Detroit Contest

The Heathertones of the local chapter of the Sweet Adelines participated in the first round of the International Sweet Adelines Quartet competition in Detroit Friday night.

Of the 45 groups competing, the local quartet was rated in the top ten last night. They also made a recording. The final competition will be held tonight.

The categories in which the groups are judged on include balance and blend, voice expressions, harmony and accuracy and stage presence.

The quartet includes Mrs. Lorida Harvey, tenor; Miss Norma Jones, baritone; Mrs. Betty Pettibon, lead, and Mrs. Betty Damaska, bass. Glenn A. Woods is director of the local chapter.

Sixteen members of the chapter, including Mrs. Ruth Rhinehart, president, are attending the event.

## 2 From Wellsville Injured At Salem

Two Wellsville residents and another from Lisbon were injured Friday night in a three-car collision in Salem after the Wellsville-Salem game.

Treated at Salem Central Clinic were:

Janice Apple, 16 of Lisbon; lacerations of the scalp and forehead.

Estelle Long, 45, of Wellsville; sprained back and sprained left arm.

Mary Elliott, 19, Wellsville; shaken up.

Police said the accident occurred at 10:20 when a car driven by Daryl Donahey, 18, Lisbon, crashed into the rear of a halted vehicle operated by William W. Menough, 49, Wellsville. The Menough car then hit the rear of a vehicle operated by Ralph E. Welch, 44, Wellsville. Welch was also halted for a stop sign at the intersection.

Donahey was cited for reckless operation.

## 3 Chester Area Boys Hurt In Upset Of Auto

A "blowout" on a cruve, causing their car to overturn, sent three Chester area boys to City Hospital at 1:30 a. m. today with minor injuries.

The accident occurred on Route 30 beyond the West Virginia State line in Pennsylvania. All three were passengers in James Cosgrove's auto, it was reported.

Treated were John Temple, 16, of Laurel Heights, Chester, bruises and cuts of thighs; James Eberhart, 17, of Chester R.D. 1, cut of right knee, and Richard Reber, 16, of 208 3rd St., Chester bruises and cuts of right leg.

The Carnegie barracks of the Pennsylvania State Police had no report of the accident.

# U.N. Parade Will Be Held Monday Night

The parade marking the city's observance of the 15th anniversary of the United Nations will begin Monday night at 7:30, according to M. J. Sweeney, chairman.

Sweeney said area churches will observe United Nations Day during morning services Sunday.

He said the parade will form at 5th St. and Broadway and go out 5th to Jackson St., turn onto 6th St. and then to Broadway.

Harold E. Taylor of American Legion Post 4 will be parade marshal. Sweeney said commanders of various veterans' posts will serve as his aides.

The parade will be led by a police escort. The massed colors of various veterans units will participate.

Participants will include American Legion Posts 4 and 374 of the city, 121 of Chester and 163 of Lawrenceville, Disabled American Veterans Post 47, Veterans of Foreign Wars Post 66, the Marine Corps League Detachment and Military Order of Cooties.

Also marching will be the East Liverpool High School Band, Beaver Local High School Band, the Grant District Burial Squad, Boy Scouts, Girl Scouts, Navy Mothers, Gold Star Mothers, Job's Daughters, Shriners Band, the East Liverpool Democrat Club, the Republican Men's Club, Civil Defense and fire trucks.

Sweeney said a U.N. Day race will be featured at Waterford Park Monday afternoon.

Following the parade, a record hop will be held at the former Trotter Hardware building on Dresden Ave. Free refreshments will be provided teenagers.

# Chester

(Continued from Page One)

but requiring identification for visitors from other posts or for those otherwise unknown.

The doorman is said to have delayed entry for the raiders by pushing several times on the door buzzer, apparently as a warning to the steward, the mayor said. They were finally let in, however.

Sale of liquor by the drink is illegal in West Virginia but the practice generally is ignored, in the county areas at least, as long as the bars and clubs buy their whisky from the state stores.

Slot machines were reported to have returned Thursday to Hancock County establishments, including those in Chester, but the mayor said "I didn't see any" in the Legion home.

He said that as Kiszczak was refusing to let the raiders enter he kept pushing the door button. "I believe he was sounding a warning bell," the mayor said.

Mayor Collins, Republican, who succeeded Burton T. Ward, a Democrat, has been the leader of a reform movement ever since he took office and was officially commended by the West Virginia Crime Commission.

The commendation for "conscientious efforts in enforcing city and state laws in Chester" was accompanied by a promise of cooperation by the state group with the mayor and Chester residents in law enforcement.

Both Collins and Ward were called to testify at the commission's extensive hearings in Wheeling in September when a picture of widespread liquor and gambling violations in Hancock County was painted by a parade of witnesses.

Carl Graham is co-chairman with Chaney in the committee, which was organized after the commission's hearings disclosed the widespread violations in Hancock and other Northern Panhandle counties.

Because of lack of co-operation on the part of Weirton residents, the committee said recently it will concentrate its cleanup efforts on the upper part of Hancock for the time being.

# Debates

(Continued from Page One)

debate, and would answer it. Herbert G. Klein, the vice president's press secretary, said there would be further discussion of scheduling problems and program structure. He refused to go beyond saying another contest was "in the realm of possibility."

Neither contestant personally claimed victory in No. 4. Each said it wasn't his practice to do so.

But Robert Kennedy, the senator's brother and campaign manager, said he felt the Democratic candidate's performance was his best so far and the candidate himself was very pleased.

Klein termed it "a clear-cut victory for the vice president."

Foreign policy was the subject of the debate, and the antagonists stuck to the theme.

They stood behind podiums angled toward each other and close enough for them to shake hands, if they'd chosen. Each appeared more relaxed than in any of their previous encounters.

Nixon wore makeup, and there were no complaints about his appearance as there were after the first debate. Kennedy wore none.

They rapped each other crisply, but their exchanges were not as caustic as in their last engagement.

Deaths and Funerals

# J. & L. Mill Foreman Dies

Brooks M. Searight of Hookstown R. D. 1., a foreman in the tin department of the Jones & Laughlin Steel Co. in Aliquippa, died Friday at 7:20 a. m. at the Sewickley Valley Hospital. He had been a patient for 12 weeks. He was 46.

Born in Beaver County March 14, 1914, he was the son of Mr. and Mrs. Harrison Searight of Hookstown R. D. 1. He was a member of the Hookstown United Presbyterian Church and served as a deacon, and belonged to the Hookstown Grange and the Industrial Management Club of the steel firm.

Besides his parents, he is survived by his widow, Mrs. Virginia Weltner Searight, and two daughters, Miss Patricia Searight and Miss Marlene Searight, all at home; a son, Bryson Searight of Camp Lejeune, N. C.; four brothers, Raymond Searight and Lawrence Searight, both of Hookstown R. D. 1, Bryson Searight of Aliquippa and David Searight of Aliquippa R. D. 2, and three sisters, Mrs. Anna Whitehill of Georgetown R. D. 1, Mrs. Isabelle MacChesney of Azusa, Calif., and Mrs. Virginia McCoy of Aliquippa R. D. 1.

Services will be held Monday at 2 p. m. at the Welch Funeral Home at Hookstown by James K. Smith, student pastor, assisted by the Rev. Vernon B. Vandersall of West View, Pa., a former pastor. Burial will be in Mill Creek Hill Cemetery, near Hookstown.

Friends may call at the funeral home after 7 tonight.

## Mrs. Harry Rennix

Mrs. Locie Ellen Rennix of 9th and Washington Sts., Newell, wife of Harry Rennix, died this morning at 12:35 at the Ohio Valley General Hospital at Wheeling, following an illness of 3 months. She was 49.

She was born at Belington, W. Va., Oct. 4, 1911, daughter of Camden Thorne and Rosa Shomo Thorne of Belington. She lived in the vicinity for six years and was employed at McCall's News at Newell. She last worked in July.

Besides her husband and parents, she leaves two daughters, Miss Sue Rennix and Mrs. Jean Lowers, and three sons, Thomas Rennix, Donley Rennix, and Ronald Rennix, all of Newell; a brother, Harry Thorne of Ft. Wayne, Ind., a sister, Mrs. Dorothy Murphy of Moatsville, W. Va., and four grandchildren.

Services will be held Monday at 2 p. m. at the Congo Church of the Nazarene, near Newell, by the Rev. Walter Speece. Burial will be in Locust Hill Cemetery in Chester.

Friends may call at the Chester Arner Chapel tonight and Sunday.

## Infant Pugh

Graveside services for Richard Isaac Pugh, newborn son of Carl Pugh and Blondena Hague Pugh of Chester R. D. 1, were held this afternoon at the Locust Hill Cemetery by the Rev. Earlies Gleaton, pastor of the Chester First Christian Church.

The infant was born dead Friday about 1:30 p. m. at City Hospital.

Besides the parents, he leaves three sisters, Carla Pugh, Judy Pugh and Patricia Pugh, and three brothers, Clarence Pugh, Howard Pugh and James Pugh, all at home; maternal grandmother, Mrs. Mary Hague of Phoenix, Ariz., and paternal grandfather, Arthur Pugh of Chester R. D. 1.

The Chester Arner Chapel was in charge of arrangements.

## Clayton Barron

Services for Clayton Barron of Cuyahoga Falls, a former resident of Chester, were held this afternoon at 1 at the Billow Memorial Chapel there.

Burial was in Chestnut Hill Cemetery at Cuyahoga Falls.

He died Wednesday night of a heart attack while at Washington Court House.

## Senior-Hi Fellowship Will Meet At Brilliant

District 1 of the Senior Hi Fellowship of the Steubenville Presbytery will hold a rally at the Brilliant church Sunday.

Tom Fannin of the Trinity United Presbyterian Church of East Liverpool, district chairman, and Phil Baldwin of the Covenant United Presbyterian Church of Wellsville, fellowship chairman, will attend.

Fannin also will attend another district's rally Oct. 30 at Scio.

## Lisbon Welfare Fund Needs $2,700 More

LISBON — Approximately $2,700 still is needed for the Lisbon and Center Township Community Chest fund, according to Mrs. Margaret Williams, secretary.

Almost $9,000, or about 65 per cent of the goal, has been collected or subscribed so far. It is hoped that the balance can be raised over the weekend, she said, urging workers and captains to complete their territories.

## Muffler Case Costs $5

LISBON — Kenneth P. Moore, 19, of Elkton was fined $5 and costs Friday by Mayor Dean Stockman when found guilty of driving with a defective muffler. He was cited by police.

# Mrs. Rudy Trbovich Elected Treasurer By PTA At Midland

Mrs. Rudy Trbovich was elected treasurer when the 1st St. Parent-Teacher Association met Thursday afternoon in the Midland school. She will complete the unexpired term of Mrs. Chester Cook, who moved to another school district.

Mrs. George J. Suznevich, president, presided. Mrs. Clark Bradfield, teacher, gave the invocation and Mrs. Irene Steinacker, teacher, led in the flag salute and the group singing of "America."

Mrs. Ernest Halfhill, ways and means chairman, reported that the Christmas candy sale is underway and that deliveries will be made Dec. 13 and 14. Proceeds will be used for PTA projects.

Mrs. Richard Bateman, hospitality chairman, thanked Mrs. Robert Zapsic's homeroom mothers, Mrs. Robert Reighard and Mrs. Nick Mosura, for the tea.

Mrs. Mike Prodonovich, membership chairman, announced that 117 are enrolled and urged 100 per cent membership.

Mrs. Trbovich, library chairman, displayed magazines for parents to read at home.

The report of Mrs. Robert Komara, holiday treats chairman, was read by Mrs. Prodonovich. Homeroom mothers will make cookies for the children's Halloween party Friday.

Mrs. Willie Burks gave a report on the parents' education meeting she attended in Beaver recently.

Mrs. Suznevich and Mrs. Adam Hodnick were to attend the state convention at the Penn-Sheraton Hotel, Pittsburgh, Friday.

A motion was made to send 2 representatives to the fall conference at the Beaver Junior High School Oct. 29.

The president, announced that the PTA unit was among 226 receiving the honor standard rating out of 1,486 units.

Mrs. Alberta Gregor's class was awarded the attendance banner.

Mrs. Hodnick, program chairman, introduced the guest speaker, Daniel Orlando, who discussed "Safety In Civil Defense, Police and Fire." A question-and-answer period followed. Mrs. Bradfield read a poem, "Safety."

Tea was served 50 and the table was decorated in the Halloween theme, complete with tapers. Mrs. Bateman, Mrs. Reighard and Mrs. Mosura poured.

The next meeting is Nov. 17, with Mrs. Bradfield's homeroom mothers, Mrs. Edward Melvin and Mrs. Richard Kaiser, in charge of the tea.

# Talk On 'Women in Politics' Presented To Junior Group

Miss Gladys Debolt, Columbiana County vice chairman of Republican Women's Clubs and president of the City Federation of Women's Clubs, spoke at the meeting of the Junior Women's Club Wednesday night at the YMCA.

Introduced by Mrs. Richard Emmerling, program chairman, she discussed "Women in Politics" from a non-partisan attitude. She included the history of the Magna Carta of women's rights.

Mrs. Eugene Gerwick, chaplain, conducted devotions. Mrs. Lawrence Keeper, president, presided. A 100 per cent response was noted during the roll call on "Are You Registered to Vote?"

Mrs. G. Richard Jones reported on the nursery school at the Cerebral Paley headquarters in the Mary Patterson Memorial, which the club sponsors. She announced women outside of the club will be permitted to assist in conducting the classes.

Mrs. Keeper announced the fall meeting of the City Federation will be held Nov. 30 at the Mary Patterson. Mrs. Emmerling spoke on final plans for the public card party to be held Monday at St. Aloysius Parochial School Hall. There will be individual table prizes and special prizes. Tickets may be purchased at the door.

Refreshments were served by Mrs. Paul Seckman, chairman, Mrs. Edwin Bayley, Mrs. Jack Allison, Mrs. Joseph Erwin, Mrs. Gerwick and Mrs. Bayard Price. Dahlias, fall fruits and leaves were part of the Halloween theme used on the buffet table. Mrs. Keeper and Mrs. Jones presided at the silver tea services.

Miss Mary Ellen Summers, home economist, will give a demonstration on the subject, "Live Better Electrically," for the meeting Nov. 17 at the Ohio Power Co. Mrs. Allison will be chairman.

# SOCIAL NOTES

(Continued from Page 5)

Lyle, Mrs. Janet Fox and Mrs. Shirley Mumaw at a meeting of the J. C. Club Thursday night with Mrs. Reed of Grandview.

A birthday anniversary gift was presented by the club to Mrs. Mumaw. Lunch was served by the hostess and Mrs. Mumaw.

The next meeting is Nov. 3 with Mrs. Lyle of Montana Ave.

* * *

Plans for the district Royal Neighbors of America convention at Steubenville today were discussed at a meeting of the Chester lodge Thursday night at the Veterans of Foreign Wars home.

Mrs. Bernice Ward, oracle, announced Mrs. Ruth Cox Turner of Chester will be principal speaker at the event.

Mrs. Delores Headly was in charge of a linen shower. Lunch was served by Mrs. Nola Heckenberry and Mrs. Headly. A Halloween party will be held at the meeting Nov. 3 at the post home.

* * *

The Teens-for-Christ Class of the Church of the Nazarene will hold a Halloween party Monday night at 7 o'clock at the home of Miss Linda Flowers on George St.

## Cancer Society's Fund Hits $16,100

A total of $16,100 has been collected in the 1960 countywide fund drive of the Columbiana County unit of the American Cancer Society, according to Galen Greenisen of Salem, drive chairman. Greenisen also has been named chairman of the 1961 drive.

He said "this falls short of the goal of $24,000 for the county and undoubtedly medical aid to cancer victims will have to be curtailed this year unless additional funds are received."

A portion of this year's funds will be used for educational purposes and preventive study. The Cancer Prevention Study Survey, started in the fall of 1959, is being operated for the second year.

Columbiana County researchers now are checking their families enrolled in the six-year study.

Slightly over 2 per cent of all Americans between 45 and 59 and nearly 2 per cent of those between 45 and 74 have been enrolled in the test, he said.

## Fire Damages Room

LISBON — Lisbon fireman reported damage to a mattress and scorched bed in a fire at the home of Leonard Dailey on the Elkton-West Point Rd. Friday at 1:30 p. m. There was smoke damage to the bedroom. Dailey and a neighbor were unable to quell the blaze and called firemen, who responded with the Center and Elkrun trucks. Children playing with matches were blamed.

# Officers Elected By City Gold Star Mothers' Group

Mrs. Alda McCall Newton was elected president at the meeting of the Gold Star Mothers Chapter Thursday night at the DAV Home.

Other officers will be Mrs. Joyce Leek, first vice president; Mrs. Mae Brown, second vice president; Mrs. Alice McCord, treasurer; Mrs. Rachel Talbott, chaplain; Mrs. Otta Cline, historian; Mrs. Lula Moore, custodian of records; Mrs. Helen Jones, sargeant-of-arms; Mrs. Pleasant Armstrong, color-bearer, and Mrs. Ruth Givens, banner bearer.

Mrs. Givens, chairman, read the report of the nominating committee. Mrs. Margaret McAdoo, retiring president, conducted business. Mrs. Talbott offered prayer.

A rummage sale will be held the week of Nov. 21 at the rear of the City Market Building. Mrs. Alice McCord and Mrs. Marie White will be chairmen. Proceeds will go for the veterans hospital fund.

Mrs. Jones, tax stamp chairman, reported $43.62 received for the marker fund.

Refreshments were served at a buffet table decorated in the Halloween theme. Mrs. Armstrong and Mrs. White were hostesses. Mrs. Nina Melhorn and Mrs. Edythe Beadle of Salineville, were guests.

The installation dinner will be held Nov. 18 and the place is pending.

## Chairmen Appointed By Ohio Township GOP

The Ohio Township Republican Club met Friday evening in the fire hall and Earl Scheel, chairman, appointed committee chairmen.

They include: Mrs. Elmer Gifford, program; Mrs. F. Paul Dawson, ways and means; Wesley Saucer, membership; Richard Rice, political action, and George Bliach and Sam McKinney, congressional and legislative.

By-laws were accepted and approved. The last Friday of each month was set for meeting dates. Bliach reported on a Beaver County rally held Tuesday at New Brighton.

A rally was set for next Friday at 8 p. m. in the fire hall for Republicans of the township.

## Historical Society To Meet At Salineville

SALINEVILLE — Officers will be elected and proposed by-laws adopted at a meeting of the newly-organized Salineville area historical society Tuesday night at 7:30 at the high school cafeteria.

A formal name for the organization will be authorized. Robert Cole is temporary chairman for the group, whose membership extends throughout the Southern School District.

# 3-Day Auto Show Slated

(Continued from Page One)

be a wide space in the center for the convenience of visitors.

A 12-foot right-of-way will be kept open in the center of the street for those at the show. In addition, it will be available for use of emergency vehicles, if necessary.

Meanwhile, westbound traffic on Route 39, which normally follows E. 5th St., will be re-routed via Broadway, E. and W. 4th Sts. and Jefferson St.

Most plans for the exhibit were whipped into shape Friday at a meeting of the ELMA committee and auto dealers at the Chamber of Commerce office. The ELMA committee is comprised of Charles Averill, chairman, Richard Kerin, Jack Steinberg, James Locke, George A. Shaw, Carl Metz and Don Eckert.

The two-block area will take on a festival appearance for the combination auto show and retailers' promotion.

The Ohio Power Co. has agreed to install higher - powered bulbs in the street lights along the stretch so that the area will receive twice the normal illumination. It also has given authority for stringing of supporting wires between its poles for display of banners, placards and other decorations used by merchants and auto dealers.

In addition, many of the auto dealers and merchants expect to use spotlights and other extra illumination to highlight their exhibits.

—:—

THE ELMA committee said it is working on establishment of temporary parking lots to help accommodate the influx of visitors expected at the show and also to compensate for the fact closing of the street will take 42 metered parking spaces out of service.

Stores will encourage their employes not to drive downtown during the three days. They will be asked instead to form car pools or use public transportation. Bus company operators will be approached to determine if they will furnish additional service during the three days, including extra runs through the day and extension of operations later into the evening.

The 42 affected parking meters normally would produce approximately $155 in revenue over a three-day period. The merchants group has made arrangements to reimburse the city for half of the revenue it will lose.

Provisions are being made for police protection of the new autos, which will be left in place from the opening of the show until its closing three days later.

—:—

THE SHOW will operate throughout the schedule of store hours, but the heaviest crowds are expected in the afternoons and evenings. E. 5th will be closed beginning at midnight Wednesday, Nov. 2, to permit the displays to be arranged.

Downtown merchants will participate on an individual basis. In addition to featuring fall and winter merchandise and emphasizing attractive displays and decorations tied in with the auto show, many are planning special features and promotions. However, merchants will have no sidewalk displays. The "Auto Mall" area will be reserved exclusively for the new cars.

—:—

THE ELMA committee termed the mall display "unique" and pointed out that few cities in the U. S. have made a street in the heart of the business area available for introduction of new cars.

The committee explained the mall arrangement is particularly attractive from the standpoint of the visitors, as they will be able to browse through the show at leisure without thought to possible traffic dangers.

In previous years, introduction of new car models was strung out from Sept. 1 nearly to Jan. 1, a period of four months. But this year, the U. S. manufacturers will bring out their new models between Sept. 1 and Oct. 31, which makes it possible to stage a general "introduction" of the lines while public interest is at is peak.

Planning for "Auto Mall" dates back to July, when the special ELMA committee held its first meeting. The committee said it plans other special promotions to emphasize the downtown shopping area's importance as the hub of all civic and commercial life.

In its plan to set aside the E. 5th St. display area and re-route Route 39 temporarily, the committee received approval from the administration, Council and the police, fire and street departments.

## Man Freed On $2,500 Bond In Theft Case

CLEVELAND (AP) — Tadeus Strom, 38, of Garfield Heights is free on $2,500 bond today to appear in Municipal Court next Friday on charges he stole $20,000 worth of merchandise from his employer during the last four years.

Strom, a stock and mail clerk for the George Worthington Co., wholesale hardware firm, pleaded innocent Friday. Detectives said he had about $5,000 worth of tools at his home and in his car when arrested and that he had sold stolen items at half price, much of it to mail order customers.

# Here And There In District

## East Liverpool, Wellsville, Midland, Chester, Newell

**Lisbon Marriage Licenses**

Raymond Stokes, student, Leetonia, and Bonnie Baxter, student, Salem.

Thomas Ross Pinkerton and Mary Esther Hughes, East Liverpool.

**Chester Legion To Meet**

Dominic Amedeo, Chester High School football coach, will screen movies of the Chester - Newell game at a meeting of American Legion Post 121 of Chester Monday night at 7:30 at the post home. Anthony Amedeo is commander.

**Band Mothers To Meet**

Plans for a cooking school Nov. 9 will be made at a meeting of the Purple and Gold Band Mothers Monday night at 8 at Chester High School Mrs. Herman Wilson, president, announced.

**Public Dinner Slated**

A public spaghetti supper will be held by the Women's Organization of the Chester Westminster United Presbyterian Church Wednesday from 5 to 7 p. m. in the church basement. Proceeds will be used for church projects, Mrs. Roy DeLong, chairman, said.

**Gospel Services Now Held In E.L.**

City Hall, Tues., Thurs., Fri. 7:30 p.m. Dorothy Willein, Inez Gieseck. —Adv.

**Social Security Aide Due**

A representative of the Wheeling office of the Social Security Administration will be at the Chester City Hall Nov. 2. He will be at the Weirton City Building Monday and Thursday.

**Scout Council To Meet**

Routine business will be conducted by Mrs. David Beatty for the meeting of the East Liverpool Area Girl Scout Council Monday night at the Little House in Dixonville.

**WAC Given New Duty**

Pvt. Camille E. Parr, daughter of Mrs. Kathryn Parr of Lisbon St., is spending a brief furlough at home before reporting for a new assignment at the Women's Army Corps detachment at Ft. Eustis, Va., in the finance section. She enlisted following graduation from East Liverpool High School in June, and has trained at Ft. Harrison, Ind., and Ft. McClellan, Ala.

**Amateur Show—Mon. Oct. 24, 8** p.m. Sponsored by No. 16 PTA. Variety of acts, refreshments.—Adv.

**Best-Decorated Car Chosen**

A car driven by Dick Kountz, 815 Riverside Ave., Wellsville, was judged the best-decorated in a motorcade to Salem Friday night for the Wellsville football game. The contest was sponsored by the Curbstone Coaches Association and Kountz was presented a cash prize. He had his entire car covered with orange and black streamers, the school colors.

**Constable Appointed**

Bernard J. Gallagher of Midland Heights has been appointed Midland constable by Beaver County Judge Robert E. McCreary. He will fill the unexpired term of Orlan Ancrile, who resigned.

**Club To Visit Pottery**

The Rotary Club will meet Tuesday noon in the Travelers Hotel. John Finney, program chairman, has planned an after-lunch visit to the Harker Pottery Co. in Chester for members to see a new automatic jigger and finishing machine. George Hargreaves is president.

**Quota Club To Meet**

Mrs. Janet O'Hara will speak on "Qualifications for Membership" at the meeting of the Quota Club Tuesday night with Mrs. Nellie McLain of Mayberry Ln. Miss Justice Miller, president, will conduct business.

**Mildred's Salon**

209 Jefferson St., Newell. Now open for business. EV 7-1569.—Adv.

**Legion To Give Dance**

American Legion Post 374 will sponsor a dance tonight from 9:30 p. m. to 12:30 in the East End Home. Vince Mundy's orchestra will furnish the music and special entertainment will be featured. The post will meet Monday night at 8 and James Cregar, commander, will preside.

**Monday Trash Schedule**

Here's the incinerator department schedule for trash collections Monday: Smithfield St., Orchard Grove Ave., Princeton Ave., Columbia Ave., Oliver St., Fairmont St., Highland Colony, Gardendale, Maplewood to the city limits, Park Blvd., Beechwood, Armstrong Ln., Mayberry Ln., Hill Blvd., Manor Ln., Midway Ln., Cain St. and St. Clair Ave.

**Midland Sportsmen To Meet**

The Midland Sportsmen's Club will meet Wednesday at 8 p. m. at the club farm. Mike Hornick, president, will preside.

**Rummage Sale**

Sponsored by B'nai Israel Sisterhood. In rear of City Market Bldg. Oct. 24th to Oct. 28th.—Adv.

**$20,000 Asked In Suit**

Mrs. Lillian M. McDaniel asks $20,000 and her husband, Kermit A. McDaniel, $5,000, in a two-part suit filed Friday in Common Pleas Court against Edith F. Bowlin, 2201 Harvey Ave., as the result of a traffic accident. She asks damages for personal injuries and her husband wants compensation for expenses and for loss of her services. The petition blames the defendant for a two-car collision April 6 on Route 267 just north of the city. The couple resides on Lisbon R. D. 2.

**Girl Gets Post In New York**

Miss Sarah Starkey, daughter of Mr. and Mrs. Gordon E. Starkey of Harvey Ave., who received a B.A. degree from Ohio Wesleyan University and completed the special course for college women at the Katharine Gibbs School in New York City, has accepted a position with St. Regis Paper Co. of New York.

**Car Hits Another**

Chester police said the car of Byron A. Lunger of 6th Ave., LaCroft, stopped for a traffic light, was struck from the rear by the auto of Lawrence A. Sayre, 208 Carolina Ave., Chester, Friday at 5 p. m. at 3rd St. and Carolina Ave. Patrolman Clarence Lennens said the 1955 Lunger sedan and Sayre's 1956 sedan sustained only slight damage.

**Cubs' Fathers To Meet**

Fathers of boys in a newly-organized Cub Scout Pack at Pughtown will meet tonight at 7 in the home of Jack Johnston of State Route 2. Plans will be outlined for activities and dens will be assigned numbers.

**Principals To Meet**

The Hancock County Principals' Association will hold a dinner meeting Monday at 6:30 p. m. in Chester High School.

**Midland Boosters To Meet**

The Midland Leopard Booster Club will meet Sunday at 7:30 p. m. at the Polish Falcon Club. Henry (Hank) Kuzma, new Lincoln High School basketball coach, will be a guest. Members are to bring prospective members. Alex Vranes, president, will preside.

**Turkey Shoot**

East Liverpool Beagle Club Annual Turkey Shoot, Sun., Oct. 23, 1 p. m. Off Y. & O. Road. Prizes turkeys and hams. Also special shoots.—Adv.

**Fund Chairmen To Meet**

Divisional chairmen of the Midland area United Fund drive will meet Monday at 8 p. m. in the Music Forum at Midland Lincoln High School. Charles Schmitt, campaign chairman, will preside.

**Moose Officers To Meet**

Officers of Moose Lodge 122 will meet Monday night at 8 in the lodge home. It was announced. Wayne Woolf is governor. Homer Shanton, organist, will provide entertainment tonight from 9 to 12 in the lodge.

**Births Reported**

Mr. and Mrs. Curtis Virden of Cornell Ave., Glenmoor, a son, Oct. 22, at the Osteopathic Hospital.

Mr. and Mrs. Robert Petty, 829½ Avondale St., a daughter, Oct. 21, at City Hospital.

Mr. and Mrs. Stanton Eddy, 714 Minerva St., a son, Oct. 21, at City Hospital.

Mr. and Mrs. Thomas Renner, 8 Thompson Pl., Apartment 3, a son, Oct. 21, at City Hospital.

Mr. and Mrs. Franklin Fletcher of Chester R. D. 1, a daughter, Oct. 21, at City Hospital.

Mr. and Mrs. Orlando Presutti, 1917 Michigan Ave., a son, Oct. 22, at City Hospital.

Mr. and Mrs. Leslie Smith of 7th Ave., LaCroft, a daughter, Oct. 22, at City Hospital.

**With The Patients**

Gail McHaffie of Georgetown underwent surgery Tuesday in the Rochester General Hospital.

Mrs. Rosetta Krafft of Park Pl. underwent surgery Friday morning in City Hospital.

Miss Betsy Whittington, 1½, daughter of Mr. and Mrs. Wayne Whittington of Oakmont, is a patient at City Hospital.

Miss Sue Johnson, 13, daughter of Mr. and Mrs. William Johnson of Broadway, Wellsville, is recuperating at the Osteopathic Hospital after an appendectomy Wednesday.

Mrs. Gladys Janousock of 152 St., Wellsville, a teacher at Dav Junior High School, is under observation at City Hospital.

Miss Connie Neff, 1183 Pennsylvania Ave., is recuperating at home after a fall two weeks ago in a downtown store.

Mrs. Edith Smith, 621 Wells Hollow Rd., Wellsville, is under observation at the Osteopathic Hospital.

## Governor Candidate Tours Hancock Towns

Harold E. Neely, Republican candidate for governor of West Virginia, took his campaign to the streets of Hancock County communities Friday.

Neely, accompanied by James Raveira of Weirton, county GOP chairman, chatted with residents while strolling through Chester, Newell, New Cumberland and Weirton.

Raveira said Neely may appear at a Republican rally Nov. 1 in the Polish Hall in Weirton.

# Jaycees Open Show Plans

Preliminary plans have been started for the annual Home Show sponsored by the Junior Chamber of Commerce.

The show will be held this year at the former American Paper Products building. City and area merchants are invited to display their products.

A survey will be made of the merchants to determine what spring dates they prefer.

Further plans will be outlined at a committee meeting Monday night at 7:30 at the home of Richard Hunsicker of Wedgewood Ave., East End.

The committee inspected the former Paper Products Co. building Thursday night. A representative of a Canton firm was present to submit a bid for erecting booth partitions and providing backdrop materials.

Delmar Manning is chairman. Those attending the meeting were Manning, Hunsicker, B. J. Mangano, Paul Zehnder, Jack Hales, first vice president, and James Allison, president.

The Jaycee social committee also met Thursday night and made plans for a bowling party Dec. 2 at the Headpin. The committee includes Paul Carter, chairman, Don Triller, Frank Potts and R. Marks Forssell.

## Salineville Club Plans Prizes For Costume Parade

SALINEVILLE — The Puritan Club will hold its annual Halloween costume parade Oct. 29 with cash prizes to be awarded winning masqueraders.

Homer Smith and Carl Gamble are co - chairmen. Parade marshal will be Atty. Warren Bettis.

The masqueraders will assemble at the Washington Township House at 6:45 (DST) and the parade will begin at 7. It will proceed to the Light House Skating Rink for judging of costumes. Cider and doughnuts will be served.

Judges will be Kenneth Leishman, Kathryn Mundy and S. R. Davis. Prizes will be awarded in a variety of categories, including best adult bride and bridegroom, best child bride and bridegroom, best adult comedy couple, child comedy couple, most grotesque, funniest, most novel, best homemade mask, best "Uncle Sam," best clown, best witch and best ghost.

A record hop will follow. Merchants and civic groups have been invited to enter fleets.

## Women's Quartet Makes Top 10 In Detroit Contest

The Heathertones of the local chapter of the Sweet Adelines participated in the first round of the International Sweet Adelines Quartet competition in Detroit Friday night.

Of the 45 groups competing, the local quartet was rated in the top ten last night. They also made a recording. The final competition will be held tonight.

The categories in which the groups are judged on include balance and blend, voice expressions, harmony and accuracy and stage presence.

The quartet includes Mrs. Lorida Harvey, tenor; Miss Norma Jones, baritone; Mrs. Betty Pettibon, lead, and Mrs. Betty Damaska, bass. Glenn A. Woods is director of the local chapter.

Sixteen members of the chapter, including Mrs. Ruth Rhinehart, president, are attending the event.

## 2 From Wellsville Injured At Salem

Two Wellsville residents and another from Lisbon were injured Friday night in a three-car collision in Salem after the Wellsville-Salem game.

Treated at Salem Central Clinic were:

Janice Apple, 16 of Lisbon, lacerations of the scalp and forehead.

Estelle Long, 61, of Wellsville, sprained back and sprained left arm.

Mary Elliott, 19, Wellsville, shaken up.

Police said the accident occurred at 10:20 when a car driven by Daryl Donahey, 18, Lisbon, crashed into the rear of a halted vehicle operated by William W. Menough, 69, Wellsville. The Menough car then hit the rear of a vehicle operated by Ralph E. Welch, 44, Wellsville. Welch was also halted for a stop sign at the intersection.

Donahey was cited for reckless operation.

## 3 Chester Area Boys Hurt In Upset Of Auto

A "blowout" on a curve, causing their car to overturn, sent three Chester area boys to City Hospital at 1:30 a. m. today with minor injuries.

The accident occurred on Route 30 beyond the West Virginia State line in Pennsylvania. All three were passengers in James Cosgrove's auto, it was reported.

Treated were John Temple, 16, of Laurel Heights, Chester, bruises and cuts of thighs; James Eberhart, 17, of Chester R.D. 1, cut of right knee, and Richard Reiter, 16, of 200 3rd St., Chester bruises and cuts of right leg.

The Carnegie barracks of the Pennsylvania State Police had no report of the accident.

# U.N. Parade Will Be Held Monday Night

The parade marking the city's observance of the 15th anniversary of the United Nations will begin Monday night at 7:30, according to M. J. Sweeney, chairman.

Sweeney said area churches will observe United Nations Day during morning services Sunday.

He said the parade will form at 5th St. and Broadway and go out 5th to Jackson St., turn onto 6th St. and then to Broadway.

Harold E. Taylor of American Legion Post 4 will be parade marshal. Sweeney said commanders of various veterans' posts will serve as his aides.

The parade will be led by a police escort. The massed colors of various veterans units will participate.

Participants will include American Legion Posts 4 and 374 of the city, 121 of Chester and 163 of Lawrenceville, Disabled American Veterans Post 47, Veterans of Foreign Wars Post 66, the Marine Corps League Detachment and Military Order of Cooties.

Also marching will be the East Liverpool High School Band, Beaver Local High School Band, the Grant District Burial Squad, Boy Scouts, Girl Scouts, Navy Mothers, Gold Star Mothers, Job's Daughters, Shriners Band, the East Liverpool Democrat Club, the Republican Men's Club, Civil Defense and fire trucks.

Sweeney said a U.N. Day race will be featured at Waterford Park Monday afternoon.

Following the parade, a record hop will be held at the former Trotter Hardware building on Dresden Ave. Free refreshments will be provided teenagers.

# Chester

(Continued from Page One)

but requiring identification for visitors from other posts or for those otherwise unknown.

The doorman is said to have delayed entry for the raiders by pushing several times on the door buzzer, apparently as a warning to the steward, the mayor said. They were finally let in, however.

Sale of liquor by the drink is illegal in West Virginia but the practice generally is ignored, in the county areas at least, as long as the bars and clubs buy their whisky from the state stores.

Slot machines were reported to have returned Thursday to Hancock County establishments, including those in Chester, but the mayor said "I didn't see any" in the Legion home.

He said that as Kinczesh was refusing to let the raiders enter he kept pushing the door button. "I believe he was sounding a warning bell," the mayor said.

Mayor Collins, Republican, who succeeded Burton T. Ward, a Democrat, has been the leader of a reform movement ever since he took office and was officially commended by the West Virginia Crime Commission.

The commendation for "conscientious efforts in enforcing city and state laws in Chester" was accompanied by a promise of cooperation by the state group with the mayor and Chester residents in law enforcement.

Both Collins and Ward were called to testify at the commission's extensive hearings in Wheeling in September when a picture of widespread liquor and gambling violations in Hancock County was painted by a parade of witnesses.

Carl Graham is co-chairman with Chaney in the committee which was organized after the commission's hearings disclosed the widespread violations in Hancock and other Northern Panhandle counties.

Because of lack of co-operation on the part of Weirton residents, the committee said recently it will concentrate its cleanup efforts on the upper part of Hancock for the time being.

# Debates

(Continued from Page One)

debate, and would answer it. Herbert G. Klein, the vice president's press secretary, said there would be further discussion of scheduling problems and program structure. He refused to go beyond saying another contest was "in the realm of possibility."

Neither contestant personally claimed victory in No. 4. Each said it wasn't his practice to do so.

But Robert Kennedy, the senator's brother and campaign manager, said he felt the Democratic candidate's performance was his best so far and the candidate himself was very pleased.

Klein termed it "a clear-cut victory for the vice president."

Foreign policy was the subject of the debate, and the antagonists stuck to the theme.

They stood behind podiums angled toward each other and close enough for them to shake hands, if they'd chosen. Each appeared more relaxed than in any of their previous encounters.

Nixon wore makeup, and there were no complaints about his appearance as there were after the first debate. Kennedy wore none.

They rapped each other crisply, but their exchanges were not as caustic as in their last engagement.

## WSCS Service Set At Georgetown

The Week of Prayer and Self Denial will be observed in the Georgetown Methodist Church Wednesday at 2 p. m.

Mrs. Louis Wagner, spiritual life secretary of the WSCS, will be in charge. The topic will be "Think On These Things."

A community Halloween party will be sponsored by the Church School Friday at 7:30 p. m. in the social rooms. Refreshments will be served.

The committee includes Mrs. James Adney, Mrs. Harold Stewart, Mrs. Walter Reed, Mrs. Andrew G. McHaffie, Mrs. Erma Mackall and Miss Flora Nash.

Mrs. Donald Nunn, whose husband is stationed at Eglin Air Force Base in Florida, and their children are visiting Mr. and Mrs. Raymond Nunn. S.Sgt. Nunn will join his family in the near future.

Mrs. Marie Andrews and children, Rose Marie and Harold Lee, were dinner guests of Mr. and Mrs. Ralph Musuraca of East Liverpool Tuesday.

Mrs. Harry Frost of East Liverpool has concluded a visit with Mrs. Charles Finley.

## Commissioner Faces Indictment On Bribery

BATAVIA, Ohio (AP)—Con Ison, Clermont County commissioner, was to surrender today to face an indictment on four counts of bribery involving contributions by builders.

The county grand jury returned the indictment Friday after three days of study in which it heard 26 witnesses.

Ison, who seeks reelection Nov. 8, was charged with accepting $1,500 from Cherry Grove Plaza, $200 from Carl Finn and James Hall, $200 from Gene Romohr via John Hall and $50 from Early Jackey.

The probe grew out of what Ison called an amended statement of primary campaign expenses, which he filed last month.

In it he listed $450 in contributions by the Halls, Finn and Jackey. In his first statement, he listed no contributions.

## Former U.S. Citizen Is Arrested In Cuba

HAVANA (AP)—Maj. William Morgan, who gave up his American citizenship to follow Fidel Castro, has been arrested on suspicion of helping insurgents in the Escambray Hills, the Cuban army announced Friday night.

Morgan, of Toledo, Ohio, claimed in August 1959 that he posed as an anti-Castro plotter and successfully baited a trap that led to the arrest of several hundred Cubans and the capture of a planeload of invaders from the Dominican Republic.

The Army communique said he and Maj. Jesus Carreras are under investigation on charges of aiding anti-Castro rebels "at the direction of foreign interests."

## 2 Brothers Killed On Bikes In Hit-Skip

MIDDLETOWN, Ohio (AP) — Two brothers were killed Friday night when their bicycles were struck by a hit-skip car 3½ miles north of here on Ohio 4, the Highway Patrol reported.

They were identified as William and Leonard Faulkner, 25 and 19, respectively, of Rt. 1, Eby Road, Germantown, Montgomery County.

The alleged driver of the hit-skip car was apprehended by police in West Alexandria, Preble County, after the patrol broadcast a description of the auto and its license.

## New Trial Requested In Bomb Hoax Case

CINCINNATI (AP) — Edward Schwartz, convicted Wednesday of making a false bomb report, has asked U.S. District Court for a new trial. Schwartz asserted Friday that Judge John Druffel failed to properly instruct the jury on circumstantial evidence.

The 56-year-old carpenter was sentenced to a year in prison and a $1,000 fine on charges he fasely told an airline last Labor Day that a passenger had explosives in luggage.

## 2 Remain At Large In Reformatory Escape

MANSFIELD, Ohio (AP)—Still at large today are Mansfield Reformatory escapees Charles R. West of Washington County and Paul E. Charles of Scioto County.

West, servimg 1-3 years for issuing checks with insufficient funds, and Charles, serving 1-15 years for burglary and grand larceny, walked away from the reformatory's front lawn Friday after raking leaves.

## Shippingport WSCS To Hold Observance

The WSCS of the Green Valley Methodist Church of Shippingport will sponsor a Week of Prayer and Self-denial, starting with a program Thursday night at 7. Mrs. Raymond Scott is in charge.

About 15 attended a meeting of the Willing Workers Class Monday night at the church. Mrs. Jeanette Hayward and Mrs. Sarah Christy were hostesses.

# REVIEW

DIAL FU 5-4545

Local Want Ad Rates

| | One Day | Three Days | Six Days |
|---|---|---|---|
| 3 lines 15 words | $.54 | $1.26 | $1.80 |
| 4 lines 20 words | .72 | 1.68 | 2.40 |
| 5 lines 25 words | .90 | 2.10 | 3.00 |

For Consecutive Insertions Contract Rates On Request

**Renewals** of ads that appeared the previous day, cancellations and corrections may be made until 9:00 A. M. on the day of publication.

The Review is a member of the Association of Newspaper Classified Advertising Managers which includes practically all leading newspapers throughout the counthe elimination of fradulent and misleading classified advertising. try and has for one of its aims

**TO PLACE YOUR WANT AD**

Phone FU 5-4545, or mail it to the Review, Want Ad Dept., 210 East Fourth St., E. Liverpool, O.; or visit the Want Ad Desk. Cards of Thanks, In Memoriam Notices, Situations Wanted and Wanted To Rent advertisements must be accompanied by cash. All other Want Ads can be accepted by mail or over the telephone and a statement of the charge will be mailed to you.

**Deadline** 5:30 P. M. the day before publication. On Mondays and on mornings following legal holidays advertisements are accepted until 9:00 A. M. the day of publication.

The Review as well as every other member of the Association endeavors to print only truthful classified advertisements and will appreciate having its attention called to any advertising not conforming to the highest standard of honesty.

## WANT AD DIRECTORY

**ANNOUNCEMENTS**
1—Lodge Notices.
2—In Memoriam.
3—Cards of Thanks.
4—Funeral Directors.
4-A—Cemetery Lots.
4-B—Flowers.
5—Special Notices.
6—Lost and Found.
7—Where To Go.

**EMPLOYMENT**
8—Male Help Wanted.
9—Female Help Wanted.
10—Misc. Help Wanted.
10-A—Employment Agencies.
11—Salespeople Wanted.
12—Situation Wanted.
13—Laundries.
14—Business Opportunity.

**INSTRUCTIONS**
15—Special Instructions.
16—Musical—Dancing.

**BUSINESS NOTICES**
17—Insurance.
18—Professional Service.
19—Beauty Shops.
20—General Repair.
21—Electrical Repair.
21-A—TV Sales-Service.
22—Cleaning—Pressing.
23—Washing and Laundering.
24—Painting—Paperhanging.
25—Plumbing—Roofing.
25-A—Heating Service.
26—Moving—Storing.

**MERCHANDISE**
27—Good Things To Eat.
28—Do It Yourself.
28-A—Sportsmen's Needs.
29—Miscellaneous For Sale.
29-A—Gift Suggestions.
30—Specials at the Stores.
31—Household Goods.
32—Wearing Apparel.
34—Musical Instruments.
35—Business Equipment.
35-A—Office Supplies.
36—Building Modernization.
37—Coal—Coke—Fuel Yards.
38—Coal Dealers.
39—Wanted To Buy—Swap.
40—Plants—Seeds—Service.

**LIVESTOCK**
41—Livestock For Sale.
41-A—Farm Supplies.
42—Feed Supplies.
43—Dogs—Cats—Pets.
43-A—Poultry—Supplies.
44-A—Auction Sale.

**FINANCIAL**
45—Mortgage Loans.
45-A—Financial.
46—Money To Loan.

**ROOMS AND BOARD**
47—Sleeping Rooms.
48—Rooms and Board.
49—Housekeeping Rooms.

**FOR RENT REAL ESTATE**
50—Houses.
51—Apartments.
52—Cottages and Resorts.
53—Offices.
54—Business Property.
55—Farm Property.
56—Garages.
57—Wanted To Rent.

**FOR SALE REAL ESTATE**
58—City—Suburban Property.
59—Business Property.
60—Suburban Property.
61—Out of Town Property.
62—Cottages and Resorts.
63—Barter & Exchange.
64—Lots.
65—Farms and Tracts.
66—Wanted Real Estate.

**AUTOMOTIVE**
69—House Trailers.
70—Motorcycles—Bicycles.
71—Accessories and Supplies
72—Repairing—Service.
73—Trucks - Trailers
74—Wanted Automobiles.
74-A—Atomobiles For Rent.
75—Automobiles For Sale.

## ANNOUNCEMENTS

### 2 IN MEMORIAM

IN MEMORY of our Mother, Mrs. Freda Neilson Hale who died Oct. 24, 1959.
We did not know the pain you had or hear your final sigh. We only know you passed away without a last goodby. Gone, gone, forever. How we miss your smiling face. But you left us to remember none on earth could take your place. A happy home we once enjoyed, how sweet the memory still, but death has left loneliness the world can never fill.
Your Family

### 3 CARD OF THANKS

WE would like to take this opportunity to thank all those who assisted during the death of Husband and Father, John Franklin Cramer, especially Rev. Estell and Rev. Hunt and Martin Funeral Home, for words of comfort and those who sent flowers and kind assistance.
Mrs. Anna Cramer and Family.

WE wish to extend our thanks to all the kind friends and neighbors whose expressions of sympathy meant so much to us upon the death of our husband and father Okie C. Smith. Special thanks to the Rev. Ralph Hicks, Martin Funeral Home, those who sent flowers and pallbearers. — Smith & Barron Families.

WE wish to express our sincere thanks to all the kind friends and neighbors whose expressions of sympathy meant so much to us during the recent death of our beloved husband and father — WILLIAM J. FALOON,
Wife — Loyda Faloon
Sons and Daughters.

### 4 FUNERAL DIRECTORS

A funeral cost in range of all.
DAWSON FUNERAL HOME
Members National Selected Morticians
215 W. 5th Dial FU 5-1010

### 4-A CEMETERY LOTS

COLUMBIANA County Cemetery Memorial Park will in no way be responsible for lots not sold or checked through the cemetery office.

### 5 SPECIAL NOTICES

FOR rent available space for winter. Boats, car, and truck storage. Post 66 VFW. 520 Minerva St. Call Nick Turkaly, FU 5-3024.

NUBONE surgical belts, also inner belt attached to corsets. NuBone surgical pads. FU 5-7093.

TV Guide delivered to your door every week, 15c per copy. EV 7-2962.

Custom Drapes, Slip Covers
Golsong's In Midland
812 Midland Ave. MI 3-7283

Alterations — all types, coats altered reasonable. Vhone FU 5-7322

Mount's Paint Store
Pittsburgh Paint. Gifts. Novelties. We give AA stamps.
635 St. Clair Ave. FU 5-5754

Vacation for 2 for sale
1 week at Miami Beach, Florida. All expenses paid. Very cheap. Call FU 5-3451.

INVALID EQUIPMENT — Hospital beds, wheel chairs, walkers, crutches, FOR RENT or SALE. BLOOR'S HEALTH CENTER, (above Bloor's Pharmacy) 1010 Penna. Ave. Dial FU 5-3481.

CHARTER SERVICE anywhere. Inter-City Transit Co., Calcutta. FU 5-4677 or E. Palestine GA 6-2032.

Dickey's Food Market
Negley, Ohio
NOW has 24 hour cash and carry dry cleaning service.

B & M CLEANERS
CARPET and upholstery, machine cleaned. Free estimates. Call Louis Ward. FU 5-2567.

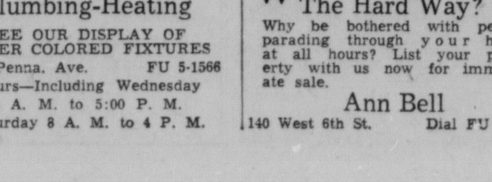
JAMES G. CUNNINGHAM
BARBER SHOP
779 Dresden Ave. FU 5-5701

INVALID FURNITURE
FOR SALE OR RENT
BEDS—WHEEL CHAIRS
SAFETY BED SIDES
WALKERS
MOORE'S
Call FU 5-5440

RE-UPHOLSTERING, refinishing, restyling. Quality work. Phone FU 5-3281.

FLOOR SANDING
Houses, new or old floors, Commercial and Gymnasium floors. Call H. J. Weber Columbiana, Ohio IV 2-2605

Have you a two-car garage and no place to keep your car out of the weather? Check over the "junk" stored in the garage, decide what you don't want and sell the surplus through Review Want ads. Dial FU 5-4545



IT'S AS SIMPLE AS
look! A-B-C
WHERE TO GET IT!
WHO CAN DO IT!
BUSINESS GUIDE
IS A GOOD GUIDE TO
Reliable Merchandise and Services

APPLIANCES
Refrigerators—Radios
LOW DOWN PAYMENTS
—BUDGET TERMS—
CENTRAL SERVICE
NEWELL, W. VA.
Washington St. EV 7-2955

AUTO SAFETY GLASS INSTALLED
Come to glass headquarters for mirrors, plate glass and window glass.
VETERAN PLATE GLASS CO.
224 Broadway FU 6-5722

CENTRAL SERVICE
DeSoto & Plymouth Dealer
AUTO REPAIRS
LUBRICATION
CAR WASH
7th & Jackson FU 6-5670

CLYDE BENNETT
Plumbing-Heating
SEE OUR DISPLAY OF
ELJER COLORED FIXTURES
1725 Penna. Ave. FU 5-1566
Hours—Including Wednesday
8 A. M. to 5:00 P. M.
Saturday 8 A. M. to 4 P. M.

HOBBS RECAPPING
TIRE SERVICE
Guaranteed Workmanship
Those smooth tires can be made new again
8 HOUR SERVICE
HOBBS CHEVROLET
229 E. 2nd St. Chester, W. Va

POWER MOWERS
Repaired, Overhauled
WILSON
Ignition System Work
Battery and Ignition Co.
730 Dresden Ave. Dial FU 5-7127

SEWING MACHINES
To Rent — Also Repair
Electric Sewing Machines to Rent
Only $6.00 Monthly
We Repair All Makes
Pickup and Delivery
Singer Sewing Center
520 MARKET Dial FU 6-5587

WHY Sell Your Home The Hard Way?
Why be bothered with people parading through your home at all hours? List your property with us now for immediate sale.
Ann Bell
140 West 6th St. Dial FU 5-0590

## ANNOUNCEMENTS

### 5 SPECIAL NOTICES

Double Breasted Suits Converted
LEO'S FINE TAILORING
749 Midland Ave. Midland MI 3-3344.

EVANS tree service. Trimming, removal, hauling insured. Free estimates. Call FU 5-4543 or FU 5-7436.

NIAGARA CYCLE MASSAGE. Call for free demonstration. La Rue Mooney. FU 5-3861 or FU 5-8764.

CUSTOM BUILT FURNITURE
MADE TO ORDER. THE UPHOLSTERY SHOP. DIAL LE 2-1020.

TUXEDO Rentals $5. While you wait. De Frances in Steubenville, O. Dial AT 2-4871, 211 N. 5th St.

### 6 LOST AND FOUND

LOST — Brindle bulldog, female. Please notify Wilson Tames. Dial EV 7-1392.

Lost a black and white fox hound south of Negley wearing N. Y. name and license. Please notify Festus Wilson, Negley, O. Ph. Rogers CA 7-3016.

## EMPLOYMENT

### 8 MALE HELP WANTED

Ceramic Engineer
INDUSTRIOUS YOUNG MAN FOR PRODUCTION WORK IN ENAMELED CAST IRON PLANT. EXPERIENCE IN ENAMELS PREFERRED BUT NOT NECESSARY. EXCELLENT OPPORTUNITY FOR ADVANCEMENT. WRITE TO BOX T-2 % REVIEW GIVING EDUCATION, EXPERIENCE, AND SALARY REQUIREMENTS.

SALESMEN (3) by national organization must have car and be free to travel. Nothing to sell, no money to collect. Applicant should be aggressive with a successful sales background. Excellent commission with bonus makes a most attractive weekly income. Call Mr. John Bush, at Travelers Hotel, East Liverpool, after 9 a. m. Saturday, Sunday & Monday for appointment.

IF your interested in Part Time sales work, no age limit. Write us about yourself giving address and telephone number. Write Box R-3 care of East Liverpool Review.

EXPERIENCED BRAKE AND FRONT END ALIGNMENT MAN. AGE 25 TO 40.

Excellent salary opportunity for a man with successful alignment and brake experience. Free hospitalization. Life insurance, pension plan, and paid vacations.

Write full particulars to Box S-2 Care of East Liverpool Review.

Kirby Sweeper Company
of Wellsville, under new management. 4 men wanted for sales work. Appointment furnished. Free training, men willing to work $150 a week or over. Apply 463 Main St., Wellsville or Dial LE 2-1527.

Taking applications for opening after 1st. of November, for a sales trainee to service customers in East Liverpool area. Must be neat, and have a late model car. $95 a week guaranteed to start. For an appointment write Sales management 1700 South East Blvd. Salem, Ohio.

WANTED — Cab drivers. 35 years of age or over. City and state license required. Inq. Veteran Cabs.

### 9 FEMALE HELP WANTED

LADIES—Would you like to give a plaque party. For information call FU 6-6524.

PART-TIME, temporary work, assignment basis market research interviewing experience unnecessary. Car desirable. College Grad preferred. Box T1 Review

HELP out for Chrsitmas. Have a Copper Craft party. Receive beautiful copper gifts free. FU 5-1792.

Waitress wanted
Inq. National Lunch
125 East Sixth St., City

LADIES — Do you have a NEED to earn money? Become an AVON REPRESENTATIVE near your own home. It's pleasant and profitable work. Interview if opening in your area. Write Lois Hill, 506 Hartung Place, N.E., Canton 4, Ohio.

### 10 MISC. HELP WANTED

WANTED — WOOL PRESSER
APPLY TROY CLEANERS
139 RAVINE STREET

### 12 SITUATION WANTED

B&B LAND IMPROVERS
BULLDOZING $8.00 per hour. Yard leveling, general and heavy hauling. COAL, slag, ashes, red dog, sand, gravel, and etc.
Call FU 5-4965 or FU 6-4596

TOP SOIL, coal, highlift work, Heavy hauling.
Call FU 6-6253

LOTS AND ACREAGE CLEARED WITH BUSH HOG.
DIAL LE 2-4708

LIGHT HAULING
George Allmon FU 5-6900

HAVE your carpets, upholstery cleaned and moth proofed. For free estimates call Ben Booth EV 7-1273.

Pennsylvania Coal hauled, home repairs all kind. Bath rooms installed. Reasonable prices. EV 7-0726.

Wanted — Girl or woman to live in ladies home. Chester, on bus line. References exchanged. EV 7-0168.

MOVING — GENERAL HAULING
CLAYPOOL TRUCKING
DIAL FU 5-3117

LIGHT HAULING
CELLARS AND ATTICS CLEANED.
C. F. DALLAS FU 6-6867

WANTED Housework by the day. In and around Calcutta. Dial FU 6-4486.

ATHEY Tree Service. Spraying, trimming and tree removal insured. 30 years of experience. LE 2-2134.

The smallest thing that does the most work, the fastest, at the lowest cost. is a want ad.

## EMPLOYMENT

### 12 SITUATION WANTED

STONE work and masonry. Any size block jobs, footers, slabs, patios, etc. No job is too small. Free estimates. Dial FU 6-5424.

TRASH, HAULING
REASONABLE RATES
PHONE FU 6-4564

LIGHT hauling, cellars attics cleaned, roof shingling and repairs. Dial FU 6-5839.

Light Hauling
Reasonable Rates. Dial FU 5-5268

### 14 BUSINESS OPPORTUNITY

Dairy Store
Are you interested in earning $10,000 a year? Would you like to own and operate a combination dairy store, delicatessen and luncheonette in the East Liverpool-Wellsville area? Your initial investment is approximately $4000 and you will be fully trained in merchandising and supervising by a nationally advertised concern. If you can qualify for the above please write Box S-4, care of Review.

FANNY'S TAVERN IN CHESTER
FOR SALE OR LEASE.
PHONE EV 7-0013

## INSTRUCTIONS

### 15 SPECIAL INSTRUCTIONS

REGISTER NOW for day and night classes. Free placement service, call FU 5-1070. OHIO VALLEY BUSINESS COLLEGE.

BEAUTICIAN Classes now forming for classes starting Nov. 7th. Now approved for veterans training. A. and H. School of Beauty Culture, 529½ Broadway. FU 5-2055.

Learn to drive in 10 easy lessons with a licensed instructor
ATLAS Driving School LE 2-3468

### 16 MUSICAL—DANCING

VIRGINIA LEE Roseberry, Teacher of Piano. Easy courses for young beginners. Phone FU 6-5060.

## BUSINESS NOTICES

### 17 INSURANCE

FOR HARD TO GET SUBSTANDARD ASSIGNED RISK INSURANCE. SEE P. J. RANDOLPH, 787 DRESDEN AVENUE, OR DIAL FU 5-9232 OR FU 5-7282.

You can have insurance policies and still not be insured.

COOPER INSURANCE
FU 5-5011 Little Bldg.

COMPLETE insurance coverage with low monthly payments. Ask us today Blankenship Insurance. FU 6-4768.

DOLAND INSURANCE
423 Market St. FU 5-2006

### 18 PROFESSIONAL SERVICE

TYPING SERVICE
Reasonable Rates
DIAL FU 5-4739 AFTER 5

Natural color and black and white photography in your home. PON'S STUDIO FU 5-4132.

### 19 BEAUTY SHOPS

$10 Permanents Now $5.00
MACKALL BEAUTY SALON
I.O.O.F. Bldg. on 6th St. FU 5-5275

Dorothy's Beauty Shop
Little Bldg. FU 5-4343

### 20 GENERAL REPAIR

PLUMBING AND HOUSE
WIRING WANTED
Phone EV 7-0889

ALLEN WELDING CO.
CARL ALLEN, Proprietor
200 Vernia St., Beechwood FU 6-6588

GUARANTEED PARTS—Service for all makes, television, refrigerators, radios, sweepers, washers and irons.
HANDY SALES - SERVICE
117 W. 6th St. FU 6-5034

HAND and power lawn mowers sharpened. Used hand mowers for sale. Calcutta Smiths Ferry Rd. FU 5-5209

Floor Sanding
NEW FLOOR AND REFINISHING
H. F. WOTRING
FU 5-1760 FU 6-5032

SEWING MACHINE
SALES and SERVICE
Repairs on all makes
Fabric & Sewing Center
511 Market St. FU 5-9149

LIVERPOOL - GENERAL REPAIR
Washer, dryer appliance repair
FU 5-2193 209 Ravine St.

Custom Kitchen Installation
Free estimates.
MARTIN KITCHENS EV 7-0833
523 Louisiana Ave., Chester W. Va.

### 21 ELECTRICAL REPAIR

ALL make washers and dryers, and small appliance repairs. Reasonable. Call FU 5-6703. No charge for service call.

Washer Repair
Guaranteed—Free Pickup, Delivery
LE 2-3656 or LE 2-1069 anytime

ELECTRIC MOTOR REPAIRING
Electric Motor Specialty
659 Walnut St. FU 6-5932

TRY our quick vacuum cleaner service, parts for all makes, Mr. Mick. LE 2-3654.

DEPENDABLE WASHER REPAIR
REBUILT WASHERS FOR SALE
Call anytime LE 2-2190.

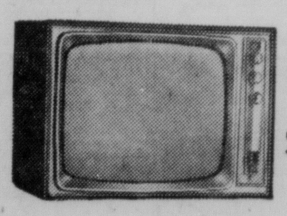
### 21-A TV SALES-SERVICE

B & L TV Service
Rt. 170 toward Calcutta. Pottery City Antennas installed as low as $34.95. Free estimates. FU 5-5503.

Chuck's TV Sales and Service
Authorized Motorola Dealer
608 St. Clair Ave. FU 5-3907

Harding Television
and RECORD PLAYER
SALES and SERVICE
625 Broadway FU 6-5677

### 21-A TV SALES-SERVICE

MOTOROLA FOR 1961
23' TV

ONLY $229.95
MOTOROLA TRANSISTORS
POCKET .....$24.95 MODEL X15 ..$29.95
MOTOROLA PORTABLE STERO .....$39.95
PORTABLE TV .....$139.95
KAPP RADIO
131 E. 4th St. FU 5-3877

## BUSINESS NOTICES

### 21-A TV SALES-SERVICE

Reconditioned Television
24 INCH RCA $75
Mahogany Console
12½ INCH MOTOROLA $34.95
Console, Mahogany
SEE THEM OPERATE BEFORE YOU BUY. ALL SETS IN PERFECT WORKING ORDER.
GREEN'S
801 Midland Ave., Midland, Pa.
Free Customer Parking. MI 3-2242

Holland TV Service
FU 5-5685 166 RAVINE ST.

ROSS TV
Zenith Dealer
256 Carolina Ave., Chester, W. Va.
EV 7-0554

Mason Radio-TV
SALES AND SERVICE
537 Main St. LE 2-1152

Higgins Radio-TV
Sales and Service
Authorized Sylvania Dealer
In Loblaw Bldg. FU 5-3245

Lou Bulmer TV
FU 6-4078 or FU 5-8753

GENE'S RADIO & TV
231 Walnut St. FU 6-4192

Duffy's T. V.
Repairs on all makes. Prompt service—Reasonable. FU 5-9649.

Farnsworth TV
FOR TOP QUALITY, GUARANTEED SERVICE, AND LOWER PRICES BRING IN YOUR RADIO, TELEVISION AND PHONO.
COLOR TV.
ALL NEW — 1961
ZENITH - ADMIRAL
Picture Tubes $29.95
FU 6-6591
6th & Broadway

RODGERS TV
DIRECT FACTORY DEALER FOR DUMONT TELEVISIONS. TV service and repair for all make televisions.
514 Mulberry St. FU 5-1931

Glenmoor TV Service
Reasonable rates. FU 5-5083

CLIFF'S TV
522 Mulberry Street
FU 5-7175 FU 5-7438

Hayden Howell
Radio and TV Repair
1529 Lisbon St. FU 5-5230

ANTENNA and Alliance Tenna-Rotor Installed, Repaired - Moved. Nelson Antenna Service. FU 5-3533.

Large stock of A-1 Used TV sets $25.00 up
For Quality and Service
KAPP RADIO & TV
131 E. 4th St. FU 5-3877

L&W TV MART
RCA and MOTOROLA
SALES and SERVICE
At Werkheiser's Hardware
200 Carolina Ave. EV 7-0733
CHESTER, W. VA.

WYCOFF TV
Your EMERSON Dealer in Chester, W. Va.
Let your TV and Radio problems be ours.
Call EV 7-1564

### 24 PAINTING—PAPERHANGING

HOLLIS LOGUE
PAINTING AND DECORATING
MULTI-COLOR AND SPRAY WORK
UNION SHOP. FU 6-4321

Paper Hanging
GUY JAMESON FU 5-5474

CHRIST PALLIS
Interior-Exterior Painting, Decorating and spraying of all kinds. Union Shop. FU 5-5030.

Mulligan & Williamson
Experienced Painters Serving The District For More Than 25 Years
Union Shop FU 6-5767

Grimm Brothers
Interior-Exterior Painting
Dial LE 2-4000 or LE 2-2066

DON GLENN
Interior-Exterior Painting
Decorating—Spray Work—Signs
Union Shop FU 5-5805

JOSEPH HEADLEY
INTERIOR AND EXTERIOR PAINTING 20 years experience. FU 6-4973

WALLPAPER removed by the steam method. Free estimates. Phone H. C. Smith, FU 5-2199.

### 25 PLUMBING—ROOFING

SEPTIC TANKS CLEANED CLEAN
$35—One charge Service, Septic Tanks pumped. Opening and closing included. Service lines checked and opened at no extra charge. We give prompt service. "We take pride in our work and your lawn."
Richards Sanitary Service
Cannons Mills FU 5-4571

ELECTRIC SEWER SERVICE AND MODERN PLUMBING. FU 5-6902
Delbert R. Williams

Septic Tanks Cleaned
B & B Sanitation
$35—One charge service, includes pumping tank, opening and closing tank, checking and opening service lines — prompt service, careful consideration of your lawn.
C. R. BIBBEE FU 5-5036

### 25-A HEATING SERVICE

100,000 B. T. U. Low Boy
Gas Furnace
A G A Approved $149.00
Special Close Out
Color Closet Seats
$2.88
THE BEST PLACE TO BUY IS:
The BIRCH SUPPLY CO.
1304 Railroad Street FU 6-6464

## BUSINESS NOTICES

### 25 PLUMBING—ROOFING

PAUL KAPP
DURO PUMP SALES & SERVICE
PLUMBING. DIAL FU 5-3485

SAM THOMAS, PLUMBING-ROOFING - UNION SHOP
521½ E. 4th St. FU 5-7253

FOR EXPERT SERVICE CALL
SANFORD PLUMBING
DIXONVILLE, FU 6-5191

CALL ED MALES
PLUMBING AND HEATING WORK
REASONABLE. DIAL FU 5-1502

Heating, Roofing, all types siding. Repair and Carpenter work of all kinds, gas lines installed and small plumbing jobs.
Donovan Contracting
101 Wash. Newell. EV 7-2935 after 5

R. L. GRIFFIN
Roofing, Spouting; gutter repair
Glenmoor FU 5-5621

SEPTIC TANKS pumped-cleaned. Lines opened. Services guaranteed. Lowest possible rates. FU 5-8886.

### 25-A HEATING-SERVICE

1 BLOWER TYPE
GAS HEATER
CALL FU 6-6789 OR FU 6-6436

YOUNG AND HICKS HEATING
19 YEARS EXPERIENCE
24 HOUR SERVICE
all type furnaces—Large trade-in
Call FU 5-3528 or FU 5-4255

OIL furnace with tank. Reduced for quick sale. Dial EV 7-1401 for further information.

REPAIRS
AND
CLEANING
FOR ALL MAKES OF FURNACES
SCHELL HEATING
FU 5-9129 301 Penna. Ave.

WARM Morning coal heater, $20. Also large gas heater, $15. Good condition. EV 7-1677.

EXPERT REPAIR AND CLEANING
Free Estimates — Gas, Oil, Coal furnaces. Also good used furnaces for sale.
Siding—Insulation
Tri-State Appliance
409 Market St. FU 5-0310, FU 5-0338

Furnace Blower Motors
Cleaned and repaired.
ELECTRIC MOTOR SPECIALTY
659 Walnut St. Dial FU 6-5932

1 HEATING stove and 1 cook stove, both gas. Inq. Ollie's Amoco Gas Station, Rt. 30.

MODERN HEATING
AND SUPPLY CO.
FURNACES-ROOFING-TINNING
Dial LE 2-3764

### 26 MOVING—STORING

Z. L. Travis Co.
Agents for Allied Van Lines
Local or Long Distance Moving
317 E. 2nd St. FU 5-2664

We Can Move You Anywhere
STARK VAN LINES, INC.
Phone Collect Weirton 306.

## MERCHANDISE

### 27 GOOD THINGS TO EAT

U - PIK - M
Apples. Go east through Salem on Rt. 14 alternate, turn right first road east of drive-in theatre. Follow signs ¼ mile. Weingart's Fairview Orchard, Salem, Ohio.

Sweet cider, home grown apples, potatoes, fresh home made sausage. Fresh eggs, fresh dressed chickens. Pumpkins. Indian Corn. Special—50 lb. bag of home grown potatoes $1.95.
Carroll's Market
Calcutta-Smiths Ferry Road FU 5-5638

APPLES, potatoes, tomatoes, cider, fresh eggs, custom butchering, beef or hogs and freezer service.
CARTERS FARM MARKET
Call Rogers CA 7-3343

SIDES or quarters of BEEF - PORK - VEAL - CHICKENS - cut, wrapped, for your freezer. THRIFTY MEATS Main St., Wellsville. Dial LE 2-3774.

Hillyard Farm Market
Tomatoes, eggplant, hot and sweet peppers, beans, melons, potatoes, squash, apples $1.00 per bushel and up. Cider and pumpkins. 1 mile east of Chester on Lawrenceville road.

APPLES — CIDER
Home Grown Melons
PEARS, SWEET CORN, POTATOES, fresh vegetables, eggs.
Papania Farm Market
New Waterford, Ohio, 1 mile east of East Fairfield on Route 558. GLendale 7-2134.

Hart's Produce Market
Farm fresh fruits and vegetables. Located on Rt. 66 between Chester and Newell. Closed on Sunday.

U - Pik - M
Apples. Go east through Salem on Rt. 14 alternate, turn right first road east of drive-in theatre. Follow signs ¼ mile. Weingart's Fairview Orchard, Salem, Ohio.

Conkle Farms
Tender green beans $1 bushel. Lime beans $1.50 bushel. Picked by you in your containers. Apples in season. Tomatoes $1 bushel.

Apples, Cider, Pumpkins
Grimes Golden, Jonathan, Red Delicious, Winesaps, Roman Beauty, Bananas, cider 50c gal. in your own container. 2½ miles out of Chester on Lawrenceville Rd. Elliott Farms.

### 28-A SPORTSMEN'S NEEDS

ALL HUNTING SUPPLIES
HUNTING LICENSE and DEER PERMITS.
Bob's Sport Shop
Evinrude Sales and Service
948 Penna. Ave. FU 5-5587

MERCURY OUTBOARD MOTORS
Boats, Trailers, Service Licenses.
HINTON MARINE
1021 Clayborn FU 5-2778

JOHNSON Sea Horse outboard motors Boats, trailers, Marine accessories, supplies and repairs. CHARLIE'S BOATS & MOTORS, Rt. 14—½ mile NW of Salem. Phone ED 7-3756.

Want to sell your home? Call a Want Ad Taker, let her help you word your offer. Phone FU 5-4545.

### 25-A HEATING SERVICE

## MERCHANDISE

### 28-A SPORTSMEN'S NEEDS

BOATS — MOTORS — TRAILERS
CHESTER MARINE SALES
Call EV 7-1909 or FU 6-4434

1960 V75 Johnson Motors, electric starting, used less than 10 hours. New motor guarantee, $595. Sold new for $908.
Franchised Johnson Dealer
East Liverpool
Central Service
142 West Seventh St.

### 29 MISCELLANEOUS FOR SALE

"Ammunition" — All calibers and gauges — Shotgun shells and slugs — High power rifle shells Small bore rifle shells.
License Holders
MIDLAND MILLING AND SUPPLY CO.
Dial MIssion 3-3623
850 Railroad Ave. Midland, Pa.

NEW 20 Volume, "Standard Library" Encyclopedia. $20.00. Dial FU 5-4524.

FIREWOOD
1 TON TRUCK LOAD $10
DIAL EV 7-1908 OR EV 7-1681

YOU buy beauty when you get Glaxo Linoleum coating. Dries quickly, ends waxing. Milligan's.

HOMELITE Chain Saw Sales and Service. All Homelite parts available. ALSO RENTALS. CALL US.
BOYD LUMBER
Rt. 170, Calcutta FU 6-4064

TUBELESS nylon winter treads 900x 14, $40. Also maple dresser with large mirror $20. FU 5-5055.

ARMY Surplus field Jackets $4.95. At the OUTDOOR ARMY STORE, 112 E. 6th. FU 6-5143.

OIL stove with blower, 66,000 B.T.U., $50. Also 30,000 B.T.U., $25. LE 2-4003 after 4 p. m.

1959 26" riding mower with snow blade.
SMITH MOWER SALES & SERVICE
St. Clair Ave. Ext. FU 6-5232

Wedding invitations 100 for $8.50. Personalized napkins, embossed printing. R. & R. Sales, FU 5-3479.

TOYS
LAY-AWAY NOW
L & M HARDWARE
Rt. 170 Calcutta FU 5-5156

FOR SALE cheap, one 30 gallon brick lined hot water tank, side arm heater. Call between 4 and 7 p. m. FU 5-7966.

6 WOODEN storm windows, 34x58, one 28x67, $4 each. Fireman's rubber boots man's size 12 $15. Rubber galoshes, man's size 12, $4. FU 6-6375.

LINSLEY water softener. Will soften 12,000 gal. water daily. Completely automatic. Cost over $600, will sell for $400. FU 5-4639.

CHROME breakfast set, wall papering outfit, 1 HP motor. Dial FU 5-4834 after 5 p.m.

ROSE colored livingroom suit, Formica breakfast set, divided-top gas range, kidney-shaped vanity, childs large fire truck with ladders. All in excellent condition. FU 5-8753.

THEODORE SELL
BICYCLE SHOP
319 GARFIELD ST. FU 5-7938

Shaw riding and gang mowers. TAGGART SALES AND SERVICE 18th St. Heights, Wells. LE 2-2364

LARGE National coal heater, good condition. 18 inch pipeless coal furnace, complete, fair condition. Servel gas refrigerator, and lavatory. LE 2-1296.

ELECTRIC piano new, $250, originally $395. One Ironrite mangle in walnut cabinet $50. In excellent condition. Dial FU 5-1078 after 6 p. m.

1 H. P. Denning Pump motor, new $50. ½ H.P. double shaft electric motor $40. 1 combination bench and picnic table 8 ft. long $35. 1 rubber tire wheel barrow $20. 1 table saw and stand $40. Metal lawn chairs, $2 each, plus household items. FU 5-4639.

HOMELITE chain saw, 520. Good as new. Also 1951 Ford. Call FU 6-6792

Custom kitchen cabinetry,
Also built-in Appliances
Hitt Builders, Calcutta
FU 5-2474

Halloween Costumes
All Sizes — $1.98 to $2.98
McLAIN TIRE
104 E. 4th St. FU 5-3737

DECORATE with corn stocks for Halloween. Corn 75c per bundle at the farm. Call FU 6-6832.

DEL WATSON
AUTHORIZED CLINTON SERVICE
POWER MOWER SALES, REPAIR AND OVERHAUL.
FU 5-0407, 7TH AVE., LACROFT

Bottle Gas
Carney Gas Service. Lisbon HA 4-5504

ONE Dodge rear end housing, complete Sump pump, two kitchen cabinets, one Dexter two tub washer. At the RED SHED across from the Railway Express on E. 2nd. FU 5-9780.

SWEEPER with all attachments. Also 3 month old Beagle pups. Reasonable price. EV 7-1816

FIRE WOOD. ½ ton pick up load or by the cord. $10 delivered. FU 5-1679.

SPOTS before your eyes — on your new carpet — remove them with Blue Lustre. Ogilvies.

HOT WATER SYSTEM—Gas conversion and 8 radiators, excellent condition $200. Modern bath room outfit, left hand drain, $65. Ph. FU 5-0396.

KNAPP AEROTRED insulated boots. Sportsmen, hunters, etc., all sizes. Ed Simms, FU 6-4596.

AAA Membership makes a fine gift. Columbiana County Motor Club. 213 E. 4th St. AAA FU 5-2020

Bottled Gas
Joe Buchheit
Prompt Service — Fair Prices
1955 Dresden Ave. FU 6-3391

GUNS, Cameras, projectors, typewriters. We buy, sell, and trade. Richey Wallace Jeweler. Toronto, Ohio. Phone LE 7-2341

KNAPP Shoe Agent since 1939. Tony's Shoe Service 446½

# WSCS Service Set At Georgetown

The Week of Prayer and Self Denial will be observed in the Georgetown Methodist Church Wednesday at 2 p. m.

Mrs. Louis Wagner, spiritual life secretary of the WSCS, will be in charge. The topic will be "Think On These Things."

A community Halloween party will be sponsored by the Church School Friday at 7:30 p. m. in the social rooms. Refreshments will be served.

The committee includes Mrs. James Adney, Mrs. Harold Stewart, Mrs. Walter Reed, Mrs. Andrew G. McHaffie, Mrs. Erma Mackall and Miss Flora Nash.

Mrs. Donald Nunn, whose husband is stationed at Eglin Air Force Base in Florida, and their children are visiting Mr. and Mrs. Raymond Nunn. S.Sgt. Nunn will join his family in the near future.

Mrs. Marie Andrews and children, Rose Marie and Harold Lee, were dinner guests of Mr. and Mrs. Ralph Musuraca of East Liverpool Tuesday.

Mrs. Harry Frost of East Liverpool has concluded a visit with Mrs. Charles Finley.

## Commissioner Faces Indictment On Bribery

BATAVIA, Ohio (AP)—Con Ison, Clermont County commissioner, was to surrender today to face an indictment on four counts of bribery involving contributions by builders.

The county grand jury returned the indictment Friday after three days of study in which it heard 26 witnesses.

Ison, who seeks reelection Nov. 8, was charged with accepting $1,500 from Cherry Grove Plaza, $200 from Carl Finn and James Hall, $200 from Gene Romohr via John Hall and $50 from Early Jackey.

The probe grew out of what Ison called an amended statement of primary campaign expenses, which he filed last month.

In it he listed $450 in contributions by the Halls, Finn and Jackey. In his first statement, he listed no contributions.

## Former U.S. Citizen Is Arrested In Cuba

HAVANA (AP)—Maj. William Morgan, who gave up his American citizenship to follow Fidel Castro, has been arrested on suspicion of helping insurgents in the Escambray Hills, the Cuban army announced Friday night.

Morgan, of Toledo, Ohio, claimed in August 1959 that he posed as an anti-Castro plotter and successfully baited a trap that led to the arrest of several hundred Cubans and the capture of a planeload of invaders from the Dominican Republic.

The Army communique said he and Maj. Jesus Carreras are under investigation on charges of aiding anti-Castro rebels "at the direction of foreign interests."

## 2 Brothers Killed On Bikes In Hit-Skip

MIDDLETOWN, Ohio (AP) — Two brothers were killed Friday night when their bicycles were struck by a hit-skip car 3½ miles north of here on Ohio 4, the Highway Patrol reported.

They were identified as William and Leonard Faulkner, 25 and 19, respectively, of Rt. 1, Eby Road, Germantown, Montgomery County.

The alleged driver of the hit-skip car was apprehended by police in West Alexandria, Preble County, after the patrol broadcast a description of the auto and its license.

## New Trial Requested In Bomb Hoax Case

CINCINNATI (AP) — Edward Schwartz, convicted Wednesday of making a false bomb report, has asked U.S. District Court for a new trial. Schwartz asserted Friday that Judge John Druffel failed to properly instruct the jury on circumstantial evidence.

The 36-year-old carpenter was sentenced to a year in prison and a $1,000 fine on charges he fasely told an airline last Labor Day that a passenger had explosives in luggage.

## 2 Remain At Large In Reformatory Escape

MANSFIELD, Ohio (AP)—Still at large today are Mansfield Reformatory escapees Charles R. West of Washington County and Paul E. Charles of Scioto County.

West, serving 1-5 years for issuing checks with insufficient funds, and Charles, serving 1-15 years for burglary and grand larceny, walked away from the reformatory's front lawn Friday after raking leaves.

## Shippingport WSCS To Hold Observance

The WSCS of the Green Valley Methodist Church of Shippingport will sponsor a Week of Prayer and Self-denial, starting with a program Thursday night at 7. Mrs. Raymond Scott is in charge.

About 15 attended a meeting of the Willing Workers Class Monday night at the church. Mrs. Jeanette Hayward and Mrs. Sarah Christy were hostesses.

# REVIEW

## DIAL FU 5-4545

## Local Want Ad Rates

| | One Day | Three Days | Six Days |
|---|---|---|---|
| 3 lines 15 words | $.54 | $1.26 | $1.80 |
| 4 lines 20 words | .72 | 1.68 | 2.40 |
| 5 lines 25 words | .90 | 2.10 | 3.00 |

For Consecutive Insertions
Contract Rates On Request

**Renewals** of ads that appeared the previous day, cancellations and corrections may be made until 9:00 A. M. on the day of publication.

The Review is a member of the Association of Newspaper Classified Advertising Managers which includes practically all leading newspapers throughout the country. The elimination of fradulent and misleading classified advertising is one of its aims.

**TO PLACE YOUR WANT AD**
Phone FU 5-4545, or mail it to the Review, Want Ad Dept., 210 East Fourth St., E. Liverpool, O.; or visit the Want Ad Desk. Cards of Thanks, In Memoriam Notices, Situations Wanted and Wanted To Rent advertisements must be accompanied by cash. All other Want Ads can be accepted by mail or over the telephone and a statement of the charge will be mailed to you.

**Deadline** 5:30 P. M. the day before publication. On Mondays and on mornings following legal holidays advertisements are accepted until 9:00 A. M. the day of publication.

The Review as well as every other member of the Association endeavors to print only truthful classified advertisements and will appreciate having its attention called to any advertising not conforming to the highest standard of honesty.

## WANT AD DIRECTORY

**ANNOUNCEMENTS**
1—Lodge Notices.
2—In Memoriam.
3—Cards of Thanks.
4—Funeral Directors.
4-A—Cemetery Lots.
4-B—Flowers.
5—Special Notices.
6—Lost and Found.
7—Where To Go.

**EMPLOYMENT**
8—Male Help Wanted.
9—Female Help Wanted.
10—Misc. Help Wanted.
10-A—Employment Agencies
11—Salespeople Wanted.
12—Situation Wanted.
13—Laundries.
14—Business Opportunity.

**INSTRUCTIONS**
15—Special Instructions.
16—Musical—Dancing.

**BUSINESS NOTICES**
17—Insurance.
18—Professional Service.
19—Beauty Shops.
20—General Repair.
21—Electrical Repair.
21-A—TV Sales-Service.
22—Cleaning—Pressing.
23—Washing and Laundering.
24—Painting—Paperhanging.
25—Plumbing—Roofing.
25-A—Heating Service.
26—Moving—Storing.

**MERCHANDISE**
27—Good Things To Eat.
28—Do It Yourself.
28-A—Sportsmen's Needs.
29—Miscellaneous For Sale.
29-A—Gift Suggestions.
30—Specials at the Stores.
31—Household Goods.
32—Wearing Apparel.
33—Musical Instruments.
34—Business Equipment.
35-A—Office Supplies.
36—Building Materials.
37—Coal—Coke—Fuel Yards.
38—Coal Dealers.
39—Wanted To Buy—Swap.
40—Plants—Seeds—Service.

**LIVESTOCK**
41—Animals For Sale.
41-A—Farm Supplies.
42—Feed Supplies.
43—Dogs—Cats—Pets.
43-A—Poultry—Supplies.
44-A—Auction Sale.

**FINANCIAL**
45—Mortgage Loans.
45-A—Financial.
46—Money To Loan.

**ROOMS AND BOARD**
47—Sleeping Rooms.
48—Rooms and Board.
49—Housekeeping Rooms.

**FOR RENT REAL ESTATE**
50—Farms.
51—Apartments.
52—Cottages and Resorts.
53—Offices.
54—Business Property.
55—Farm Property.
56—Garages.
57—Wanted To Rent.

**FOR SALE REAL ESTATE**
58—City—Suburban Property.
59—Business Property.
60—Suburban Property.
61—Out of Town Property.
62—Cottages and Resorts.
63—Barber & Beauty Shops.
64—Lots.
65—Farms and Tracts.
66—Wanted Real Estate.

**AUTOMOTIVE**
67—Motor Trailers.
68—Motorcycles—Bicycles.
69—Accessories and Supplies.
70—Repairing—Service.
71—Trucks - Tractors.
72—Wanted Automobiles.
73-A—Automobiles For Rent.
73—Automobiles For Sale.

## ANNOUNCEMENTS

### 2 IN MEMORIAM

IN MEMORY of our Mother, Mrs. Freda Neilson Hale who died Oct. 24, 1959.
We did not know the pain you had or hear your final sigh. We only know you passed away without a last goodby. Gone, gone, forever. How we miss your smiling face. But you left us to remember none on earth could take your place. A happy home we once enjoyed, how sweet the memory still, but death has left loneliness the world can never fill.
Your Family

### 3 CARD OF THANKS

WE would like to take this opportunity to thank all those who assisted during the death of Husband and Father, John Franklin Cramer, especially Rev. Estell and Rev. Hunt and Martin Funeral Home, for words of comfort and those who sent flowers and kind assistance.
Mrs. Anna Cramer and Family.

WE wish to extend our thanks to all the kind friends and neighbors whose expressions of sympathy meant so much to us upon the death of our husband and father Okie C. Smith. Special thanks to the Rev. Ralph Hicks, Martin Funeral Home, those who sent flowers and pallbearers. — Smith & Barron Families.

WE wish to express our sincere thanks to all the kind friends and neighbors whose expressions of sympathy meant so much to us during the recent death of our beloved husband and father — WILLIAM J. FALOON.
Wife — Loyda Faloon
Sons and Daughters.

### 4 FUNERAL DIRECTORS

A funeral cost in range of all.
DAWSON FUNERAL HOME
Members National Selected Morticians
215 W. 5th Dial FU 5-1010

### 4-A CEMETERY LOTS

COLUMBIANA County Cemetery Memorial Park will in no way be responsible for lots not sold or checked through the cemetery office.

### 5 SPECIAL NOTICES

**FOR rent available space for winter. Boats, car, and truck storage. Post 66 VFW. 520 Minerva St. Call Nick Turkaly, FU 5-3024.**

NUBONE surgical belts, also inner belt attached to corsets. NuBone surgical pads. FU 5-7092.

TV Guide delivered to your door every week, 15c per copy. EV 7-2982.

Custom Drapes, Slip Covers
Golseng's In Midland
812 Midland Ave. MI 3-7263

Alterations — all types, coats altered reasonable.
Phone FU 5-7222

**Mount's Paint Store**
Pittsburgh Paint, Gifts, Novelties. We give AA stamps.
635 St. Clair Ave. FU 5-5734

**Vacation for 2 for sale**
1 week at Miami Beach, Florida. All expenses paid. Very cheap. Call FU 5-3451.

INVALID EQUIPMENT — Hospital beds, wheel chairs, walkers, crutches, etc. FOR RENT or SALE. BLOOR'S HEALTH CENTER. (above Bloor's Pharmacy) 1010 Penna. Ave. Dial FU 5-3601.

CHARTER SERVICE anywhere. Inter-City Transit Co., Calcutta, FU 5-6077 or E. Palestine GA 6-2032.

Dickey's Food Market
Negley, Ohio
NOW has 24 hour cash and carry dry cleaning service.

**B & M CLEANERS**
CARPET and upholstery machine cleaned. Free estimates. Call Louis Ward, FU 5-2367.

JAMES G. CUNNINGHAM
BARBER SHOP
779 Dresden Ave. FU 5-5701

**INVALID FURNITURE**
FOR SALE OR RENT
BEDS—WHEEL CHAIRS
SAFETY BED SIDES
WALKERS
**MOORE'S**
Call FU 5-3440

RE-UPHOLSTERING, refinishing, re-styling. Quality work. Phone FU 5-3262.

**FLOOR SANDING**
Rooms, new or old floors, Commercial and Gymnasium floors. Call R. J. Weiser Columbiana, Ohio IV 2-2802

Have you a two-car garage and no place to keep your car out of the weather? Check over the "junk" stored in the garage, decide what you don't want and sell the surplus through Review Want ads. Dial FU 5-4545

## ANNOUNCEMENTS

### 5 SPECIAL NOTICES

Double Breasted Suits Converted
LEO'S FINE TAILORING
749 Midland Ave. Midland MI 3-3344.

EVANS tree service. Trimming, removal, hauling insured. Free estimates. Call FU 5-4543 or FU 5-7436.

NIAGARA CYCLE MASSAGE. Call for free demonstration. La Rue Mooney, FU 5-3861 or FU 5-8764.

CUSTOM BUILT FURNITURE MADE TO ORDER. THE UPHOLSTERY SHOP. DIAL LE 2-1020.

TUXEDO Rentals $5. While you wait. De Frances in Steubenville, O. Dial AT 2-4871, 211 N. 5th St.

### 6 LOST AND FOUND

LOST — Brindle bulldog, female. Please notify Wilson Tames. Dial EV 7-1392.

Lost a black and white fox hound south of Negley wearing N. Y. name and license. Please notify Festus Wilson, Negley, O. Ph. Rogers CA 7-3016.

## EMPLOYMENT

### 8 MALE HELP WANTED

**Ceramic Engineer**
INDUSTRIOUS YOUNG MAN FOR PRODUCTION WORK IN ENAMELED CAST IRON PLANT. EXPERIENCE IN ENAMELS PREFERRED BUT NOT NECESSARY. EXCELLENT OPPORTUNITY FOR ADVANCEMENT. WRITE TO BOX T-2 % REVIEW GIVING EDUCATION, EXPERIENCE, AND SALARY REQUIREMENTS.

SALESMEN (2) by national organization must have car and be free to travel. Nothing to sell, no money to collect. Applicant should be aggressive with a successful sales background. Excellent commission with bonus makes a most attractive weekly income. Call Mr. John Bush, at Travelers Hotel, East Liverpool, after 9 a. m. Saturday, Sunday & Monday for appointment.

IF your interested in Part Time sales work, no age limit, Write us about yourself giving address and telephone number. Write Box R-3 care of East Liverpool Review.

**EXPERIENCED BRAKE AND FRONT END ALIGNMENT MAN. AGE 25 TO 40.**

Excellent salary opportunity for a man with successful alignment and brake experience. Free hospitalization. Life insurance, pension plan, and paid vacations.

Write full particulars to Box S-2 Care of East Liverpool Review.

**Kirby Sweeper Company**
of Wellsville, under new management. 4 men wanted for sales work. Appointment furnished. Free training, men willing to work $150 a week or over. Apply 662 Main St., Wellsville or Dial LE 2-1527.

Taking applications for opening after 1st. of November, for a sales trainee to service customers in East Liverpool area. Must be neat, and have a late model car. $95 a week guaranteed to start. For an appointment write Sales management 1700 South East Blvd. Salem, Ohio.

WANTED — Cab drivers. 25 years of age or over. City and state license required. Ing Veteran Cabs.

### 9 FEMALE HELP WANTED

LADIES—Would you like to give a plaque party. For information call FU 5-6528.

PART-TIME, temporary work, assignment basis market research interviewing experience unnecessary. Car desirable. College Grad preferred. Box T1 Review

HELP out for Christmas. Have a Copper Craft party. Receive beautiful copper gifts free. FU 5-1792.

Waitress wanted
Ivy National Lunch
128 East Sixth St., City

LADIES — Do you have a NEED to earn money? Become an AVON REPRESENTATIVE near your own home. It's pleasant and profitable work. Interview at opening in your area. Write Lois Hill, 308 Harding Place, N.E., Canton 4, Ohio.

### 10 MISC. HELP WANTED

WANTED — WOOL PRESSER
APPLY TROY CLEANERS
139 RAVINE STREET

### 12 SITUATION WANTED

D&D LAND IMPROVERS
BULLDOZING $8.00 per hour. Yard leveling, general and heavy hauling. COAL, clay, ashes, red dog, sand, gravel, and etc.
Call FU 5-6963 or FU 5-6598

TOP SOIL, coal, topsoil work, Rocky hauling.
Call FU 5-6293

LOTS AND ACREAGE CLEARED WITH BUSH HOG.
DIAL LE 2-4708

**LIGHT HAULING**
George Allmon FU 5-6980

SAVE your carpets, upholstery cleaned and moth proofed. For free estimates call Don Booth EV 7-2752.

Pennsylvania Coal hauled, home repairs all kind. Bath rooms installed. Reasonable prices. EV 7-0720.

Wanted — Girl or woman to live in ladies home. Chester, on bus line. References exchanged. EV 7-0180.

MOVING — GENERAL HAULING
CLAYPOOL TRUCKING
DIAL FU 5-2117

LIGHT HAULING
CELLARS AND ATTICS CLEANED
C. F. DALLAS FU 5-6807

WANTED Housework by the day, in and around Calcutta. Dial FU 5-6896.

ATREY Tree Service. Spraying, trimming and tree removal insured. 30 years of experience. LE 2-2134.

The smallest thing that does the most work, the farmer, at the lowest cost, is a watt oil.

## EMPLOYMENT

### 12 SITUATION WANTED

STONE work and masonry. Any size block jobs, footers, slabs, patios, etc. No job is too small. Free estimates. Dial FU 6-5424.

TRASH, HAULING
REASONABLE RATES
PHONE FU 6-4564

LIGHT hauling, cellars attics cleaned, roof shingling and repairs. Dial FU 6-5839.

**Light Hauling**
Reasonable Rates. Dial FU 5-5268

### 14 BUSINESS OPPORTUNITY

**Dairy Store**
Are you interested in earning $10,000 a year? Would you like to own and operate a combination dairy store, delicatessen and luncheonette in the East Liverpool-Wellsville area? Your initial investment is approximately $4000 and you will be fully trained in merchandising and supervising by a nationally advertised concern. If you can qualify for the above please write Box S-4, care of Review.

FANNY'S TAVERN IN CHESTER
FOR SALE OR LEASE.
PHONE EV 7-0013

## INSTRUCTIONS

### 15 SPECIAL INSTRUCTIONS

REGISTER NOW for day and night classes. Free placement service, call FU 5-1070. OHIO VALLEY BUSINESS COLLEGE.

BEAUTICIAN Classes now forming for classes starting Nov. 7th. Now approved for veterans training. A. and H. School of Beauty Culture, 529½ Broadway, FU 5-2055.

Learn to drive in 10 easy lessons with a licensed instructor
ATLAS Driving School LE 2-3468

### 16 MUSICAL—DANCING

VIRGINIA LEE Roseberry, Teacher of Piano. Easy courses for young beginners. Phone FU 6-5060.

## BUSINESS NOTICES

### 17 INSURANCE

FOR HARD TO GET SUBSTANDARD ASSIGNED RISK INSURANCE, SEE P. J. RANDOLPH, 287 DRESDEN AVENUE, OR DIAL FU 5-9232 OR FU 5-7282.

You can have insurance policies and still not be insured.

**COOPER INSURANCE**
FU 5-5011 Little Bldg.

COMPLETE insurance coverage with low monthly payments. Ask us today Blankenship Insurance. FU 6-4768.

**DOLAND INSURANCE**
423 Market St. FU 5-2506

### 18 PROFESSIONAL SERVICE

TYPING SERVICE
Reasonable Rates
DIAL FU 5-4739 AFTER 5

Natural color and black and white photography in your home. PON'S STUDIO FU 5-4532.

### 19 BEAUTY SHOPS

$10 Permanents Now $5.00
MACKALL BEAUTY SALON
I.O.O.F. Bldg. on 6th St. FU 5-3275

**Dorothy's Beauty Shop**
**Little Bldg. FU 5-4343**

### 20 GENERAL REPAIR

PLUMBING AND HOUSE WIRING WANTED
Phone EV 7-0889

ALLEN WELDING CO.
CARL ALLEN, Proprietor
200 Vernia St., Brookwood FU 6-6598

GUARANTEED PARTS—Service for all makes, television, refrigerators, radios, sweepers, washers and irons.
HANDY SALES - SERVICE
117 W. 6th St. FU 6-5024

HAND and power lawn mowers sharpened. Used hand mowers for sale. Calcutta Smiths Ferry Rd. FU 5-6200

**Floor Sanding**
NEW FLOOR AND REFINISHING
H. F. WOTRING
FU 5-1760 FU 6-5032

**SEWING MACHINE**
SALES and SERVICE
Repairs on all makes
**Fabric & Sewing Center**
311 Market St. FU 5-6540

LIVERPOOL - GENERAL REPAIR
Washer, dryer appliance repair
FU 5-2105 200 Ravine St.

Custom Kitchen Installation
Free estimates.
MARTIN KITCHENS EV 7-0633
523 Louisiana Ave., Chester W. Va.

### 21 ELECTRICAL REPAIR

ALL make washers and dryers, and small appliance repairs. Reasonable. Call FU 5-6705. No charge for service call.

**Washer Repair**
Guaranteed—Free Pickup, Delivery
LE 2-3036 or LE 2-3069 anytime

ELECTRIC MOTOR REPAIRING
Electric Motor Specialty
659 Walnut St. FU 6-5032

TRY our quick vacuum cleaner service, parts for all makes, Mr. Mack, LE 2-3034.

DEPENDABLE WASHER REPAIR
REBUILT WASHERS FOR SALE
Call anytime LE 2-2196.

### 21-A TV SALES-SERVICE

**B & L TV Service**
Rt. 170 toward Calcutta, Pottery City Antennas installed at low as $24.95. Free estimates. FU 5-5962.

**Chuck's TV Sales and Service**
Authorized Motorola Dealer
806 St. Clair Ave. FU 5-3007

**Harding Television**
and RECORD PLAYER
SALES and SERVICE
635 Broadway FU 5-3677

21-A TV SALES-SERVICE

**MOTOROLA FOR 1961**
23' TV

ONLY $229.95
MOTOROLA TRANSISTORS
POCKET .....$24.95 MODEL X15 ..$29.95
MOTOROLA PORTABLE STERO .....$39.95
PORTABLE TV .....$139.95
**KAPP RADIO**
131 E. 4th St. FU 5-3677

## BUSINESS NOTICES

### 21-A TV SALES-SERVICE

**Reconditioned Television**
24 INCH RCA $75
Mahogany Console
12½ INCH MOTOROLA $34.95
Console, Mahogany
SEE THEM OPERATE BEFORE YOU BUY. ALL SETS IN PERFECT WORKING ORDER.
**GREEN'S**
801 Midland Ave., Midland, Pa.
Free Customer Parking. MI 3-2242

**Holland TV Service**
FU 5-3685 166 RAVINE ST.

**ROSS TV**
Zenith Dealer
256 Carolina Ave., Chester, W. Va.
EV 7-0554

**Mason Radio-TV**
SALES AND SERVICE
537 Main St. LE 2-1152

**Higgins Radio-TV**
Sales and Service
Authorized Sylvania Dealer
In Loblaw Bldg. FU 5-3245

**Lou Bulmer TV**
FU 6-4078 or FU 5-8753

**GENE'S RADIO & TV**
231 Walnut St. FU 6-4192

**Duffy's T. V.**
Repairs on all makes. Prompt service—Reasonable. FU 5-9649.

**Farnsworth TV**
FOR TOP QUALITY, GUARANTEED SERVICE, AND LOWER PRICES BRING IN YOUR RADIO, TELEVISION AND PHONO.
COLOR TV.
ALL NEW — 1961
ZENITH - ADMIRAL
Picture Tubes $29.95
FU 6-6591
6th & Broadway

**RODGERS TV**
DIRECT FACTORY DEALER FOR DUMONT TELEVISIONS. TV service and repair for all make televisions.
514 Mulberry St. FU 5-1931

**Glenmoor TV Service**
Reasonable rates. FU 5-3083
CLIFF'S TV
522 Mulberry Street
FU 5-7175 FU 5-7438

**Hayden Howell Radio and TV Repair**
1529 Lisbon St. FU 5-5230
ANTENNA and Allsaver Tower Rotor Installed, Repaired - Moved. Nelson Antenna Service. FU 5-3525.
Large stock of A-1 Used TV sets $25.00 up
For Quality and Service
**KAPP RADIO & TV**
131 E. 4th St. FU 5-3677

**L&W TV MART**
RCA and MOTOROLA
SALES and SERVICE
At Workhimer's Hardware
200 Carolina Ave. EV 7-0733
CHESTER, W. VA.

**WYCOFF TV**
Your EMERSON Dealer
in Chester, W. Va.
Let your TV and Radio problems be ours.
Call EV 7-1304

### 24 PAINTING—PAPERHANGING

**HOLLIS LOGUE**
PAINTING AND DECORATING
MULTI-COLOR AND SPRAY WORK
UNION SHOP FU 5-6321

**Paper Hanging**
GUY JAMESON FU 5-5474

**CHRIST PALLIS**
Interior-Exterior Painting, Decorating and spraying of all kinds. Union Shop FU 5-5030.

**Mulligan & Williamson**
Experienced Painters Serving The District For More Than 25 Years
Union Shop FU 6-2767

**Grimm Brothers**
Interior-Exterior Painting
Dial LE 2-4000 or LE 2-2088

**DON GLENN**
Interior-Exterior Painting
Decorating—Spray Work—Signs
Union Shop FU 5-5003

JOSEPH HEADLEY
INTERIOR AND EXTERIOR PAINTING 20 years experience. FU 5-6973
WALLPAPER removed by the steam method. Free estimates. Phone R. C. Smith, FU 5-2230.

### 25 PLUMBING—ROOFING

**SEPTIC TANKS CLEANED CLEAN**
$35—One charge Service. Septic Tanks pumped. Opening and closing included. Service lines checked and opened at no extra charge. We give prompt service. "We take pride in our work and your lawn."
**Richards Sanitary Service**
Cannons Mills FU 5-4371

ELECTRIC SEWER SERVICE AND MODERN PLUMBING. FU 5-4802
**Delbert R. Williams**

**Septic Tanks Cleaned**
**B & B Sanitation**
$35—One charge service, includes pumping tank, opening and closing tank, checking and opening service lines — prompt service, careful consideration of your lawn.
C. R. BIDDLE FU 5-3020

25-A HEATING SERVICE

## BUSINESS NOTICES

### 25 PLUMBING—ROOFING

**PAUL KAPP**
DURO PUMP SALES & SERVICE
PLUMBING. DIAL FU 5-3485

SAM THOMAS, PLUMBING-ROOFING - UNION SHOP
521½ E. 4th St. FU 5-7233

FOR EXPERT SERVICE CALL
SANFORD PLUMBING
DIXONVILLE, FU 6-5191

CALL ED MALES
PLUMBING AND HEATING WORK
REASONABLE. DIAL FU 5-1502

Heating, Roofing, all types siding. Repair and Carpenter work of all kinds, gas lines installed and small plumbing jobs.
**Donovan Contracting**
101 Wash. Newell. EV 7-2935 after 5

R. L. GRIFFIN
Roofing, Spouting; gutter repair
Glenmoor FU 5-5621

SEPTIC TANKS pumped-cleaned. Lines opened. Services guaranteed. Lowest possible rates. FU 5-8886.

### 25-A HEATING-SERVICE

1 BLOWER TYPE
GAS HEATER
CALL FU 6-6789 OR FU 6-6436

YOUNG AND HICKS HEATING
19 YEARS EXPERIENCE
24 HOUR SERVICE
all type furnaces—Large trade-in
Call FU 5-3528 or FU 5-4255

OIL furnace with tank. Reduced for quick sale. Dial EV 7-1401 for further information.

**REPAIRS**
AND
**CLEANING**
FOR ALL MAKES OF FURNACES
**SCHELL HEATING**
FU 5-9129 301 Penna. Ave.

WARM Morning coal heater, $20. Also large gas heater, $15. Good condition. EV 7-1677.

EXPERT REPAIR AND CLEANING
Free Estimates — Gas, Oil, Coal furnaces. Also good used furnaces for sale.
Siding—Insulation
**Tri-State Appliance**
609 Market St. FU 5-0210, FU 5-0338

**Furnace Blower Motors**
Cleaned and repaired.
ELECTRIC MOTOR SPECIALTY
659 Walnut St. Dial FU 6-5032

1 HEATING stove and 1 cook stove, both gas. 1 Ollie's Amoco Gas Station, Rt. 30.

MODERN HEATING
AND SUPPLY CO.
FURNACES-ROOFING-TINNING
Dial LE 2-3764

### 26 MOVING—STORING

**Z. L. Travis Co.**
Agents for Allied Van Lines
Local or Long Distance Moving
217 E. 2nd St. FU 5-2068
We Can Move You Anywhere
STARK VAN LINES, INC.
Phone Collect Wearton 306.

## MERCHANDISE

### 27 GOOD THINGS TO EAT

**U - PIK - M**
Apples. Go east through Salem on Rt. 14 alternate, turn right first road east of drive-in theatre. Follow signs ½ mile. Weingart's Fairview Orchard, Salem, Ohio.

Sweet cider, home grown apples, potatoes, fresh home made sausage. Fresh eggs, fresh dressed chickens. Pumpkins. Indian Corn. Special—50 lb. bag of home grown potatoes $1.00.
**Carroll's Market**
Calcutta-Smiths Ferry Road FU 5-5038

APPLES, potatoes, tomatoes, cider, fresh eggs, custom butchering, beef or hogs and freezer service.
CARTERS FARM MARKET
Call Rogers CA 7-3240

SIDES or quarters of BEEF - PORK - VEAL - CHICKENS - cut, wrapped, for your freezer. THRIFTY MART, Main St., Wellsville. Dial LE 2-2774.

**Hillyard Farm Market**
Tomatoes, eggplant, hot and sweet peppers, beans, onions, potatoes, squash, apples $2.00 per bushel and up. Cider and pumpkins. 1 mile east of Chester on Lawrenceville road.

**APPLES — CIDER**
**Home Grown Melons**
PEARS, SWEET CORN, POTATOES, fresh vegetables, eggs.
Pompeii Farm Market
New Waterford, Ohio, 1 mile east of East Fairfield on Route 558. GLendale 7-2526.

**Hart's Produce Market**
Farm fresh fruits and vegetables. Located on Rt. 66 between Chester and Newell. Closed on Sunday.

**U - Pik - M**
Apples. Go east through Salem on Rt. 14 alternate, turn right first road east of drive-in theatre. Follow signs ½ mile. Weingart's Fairview Orchard, Salem, Ohio.

**Conkle Farms**
Tender green beans $1 bushel. Lima beans $3.50 bushel. Picked by you in your containers. Apples 10 cents. Tomatoes $1 bushel.

**Apples, Cider, Pumpkins**
Grimes Golden, Jonathan, Red Delicious, Winesaps, Romeo Beauty, Bananas, cider 50c gal. in your own container. Ft. mile out of Chester on Lawrenceville Rd. Elliott Farms.

### 28-A SPORTSMEN'S NEEDS

ALL HUNTING SUPPLIES
HUNTING LICENSE and DEER PERMITS.
**Bob's Sport Shop**
Exclusive Sales and Service
868 Penna. Ave. FU 5-3561

MERCURY OUTBOARD MOTORS
Boats, Trailers, Service Licenses.
BINTON MARINE
1021 Chesbro FU 5-2758

JOHNSON Sea Horse outboard motors Boats, Trailers, Marine accessories, supplies and repairs. CHARLIE'S BOATS & MOTORS, Rt. 14—½ mile N.W. of Salem. Phone ED 5-2156.

Want to sell your home? Call a Want Ad Taker, ad her help you word your offer. Phone FU 5-4545.

25-A HEATING SERVICE

100,000 B. T. U. Low Boy
**Gas Furnace**
A.G.A. Approved $149.00
Special Close Out
**Color Closet Seats**
$2.88
THE BEST PLACE TO BUY IS:
**The BIRCH SUPPLY CO.**
1304 Railroad Street FU 6-6464

## MERCHANDISE

### 28-A SPORTSMEN'S NEEDS

BOATS — MOTORS — TRAILERS
CHESTER MARINE SALES
Call EV 7-1909 or FU 6-4434

1960 V75 Johnson Motors, electric starting, used less than 10 hours. New motor guarantee, $595. Sold new for $908.
Franchised Johnson Dealer
**East Liverpool Central Service**
142 West Seventh St.

### 29 MISCELLANEOUS FOR SALE

"Ammunition" — All calibers and gauges — Shotgun shells and slugs — High power rifle shells Small bore rifle shells.
License Holders
**MIDLAND MILLING AND SUPPLY CO.**
Dial MIssion 3-3623
850 Railroad Ave. Midland, Pa.

NEW 20 Volume, "Standard Library" Encyclopedia. $20.00. Dial FU 5-4524.

FIREWOOD
1 TON TRUCK LOAD $10
DIAL EV 7-1908 OR EV 7-1681

YOU buy beauty when you get Glaze Linoleum coating. Dries quickly, ends waxing. Milligan's.

HOMELITE Chain Saw Sales and Service. All Homelite parts available. ALSO RENTALS. CALL US.
BOYD LUMBER
Rt. 170, Calcutta FU 5-4284

TUBELESS nylon winter treads 900x14, $40. Also maple dresser with large mirror $20. FU 5-5055.

ARMY Surplus field Jackets $4.95. At the OUTDOOR ARMY STORE, 112 E. 6th. FU 6-5143.

OIL stove with blower, 86,000 B.T.U., $50. Also 30,000 B.T.U., $25. LE 2-4003 after 4 p. m.

1960 26" riding mower with snow blade.
SMITH MOWER SALES & SERVICE
St. Clair Ave. Ext. FU 6-5222

Wedding invitations 100 for $8.50. Personalized napkins, embossed printing. R. & R. Sales, FU 5-3479.

TOYS
LAY-AWAY NOW
L & M HARDWARE
Rt. 170 Calcutta FU 5-5180

FOR SALE cheap, one 30 gallon brick lined hot water tank, side arm heater. Call between 4 and 7 p. m. FU 5-7906.

6 WOODEN storm windows, 36x58, one 28x57, $4 each, Fireman's rubber boots man's size 12 $15. Rubber galoshes, man's size 12, $4. FU 6-6275.

LINSLEY water softener. Will soften 12,000 gal. water daily. Completely automatic. Cost over $600, will sell for $400. FU 5-6639.

CHROME breakfast set, wall papering outfit, 1 HP motor. Dial FU 5-6804 after 5 p.m.

ROSE colored livingroom suit, Formica breakfast set, divided-top gas range, kidney-shaped vanity, child's large fire truck with ladders. All in excellent condition. FU 5-6783.

THEODORE SELL
BICYCLE SHOP
219 GARFIELD ST. FU 5-3980

Shaw riding and easy mowers.
TAGGART SALES AND SERVICE
1805 St. Heights, Wells. LE 2-2804

LARGE National coal heater, good condition, 10 inch pipeless coal furnace, complete, fair condition. Several gas refrigerator, and lavatory. LE 2-1206.

ELECTRIC piano new, $250, originally $300. One treadle mangle in walnut cabinet $50. In excellent condition. Dial FU 5-3479 after 6 p. m.

1 H. P. Deming Pump motor, new $80. ½ H.P. double shaft electric motor $40. 1 combination bench and mirror table 6 ft. long $25. 1 rubber tire wheel barrow $20. 1 table saw and stand $40. Metal lawn chairs, $2 each, plus household items. FU 5-6639.

HOMELITE chain saw, MR. Good as new. Also 1961 Ford. Call FU 6-6702

Custom kitchen cabinetry.
Also built-in Appliances
Bill Builders, Calcutta
FU 5-2074

**Halloween Costumes**
All Sizes — $1.50 to $5.00
**McLAIN TIRE**
106 E. 6th St. FU 5-2727

DECORATE with corn stalks for Halloween. Corn 75c per bundle at the farm. Call FU 6-6833.

**DEL WATSON**
AUTHORIZED CLINTON SERVICE
POWER MOWER SALES, REPAIR AND OVERHAUL
FU 5-0407, 7TH AVE., LACROFT

**Bottle Gas**
Carney Gas Service. Lisbon HA 4-3806

ONE Dodge rear end housing, complete sump pump, two kitchen cabinets, one Dunlop two tub washer all at the REED SHED across from the Railway Express on E. 2nd. FU 5-6980.

SWEEPER with all attachments. Also 3 month old Beagle pups. Reasonable price. EV 7-2838

FIRE WOOD, ½ ton pick up load or by the cord. $15 delivered. FU 5-3875.

SPOTS before your eyes — on your new carpet — remove them with Blue Lustre. Ogilvies.

HOT WATER SYSTEM—Gas conversion and 3 radiators, excellent condition $200. Modern bath room outfit, tub hand drain, $60. Ph. FU 5-6006.

KNAPP AEROTRED insulated boots. Sportsmen, hunters, etc., all sizes. Ed Simms, FU 6-6206.

AAA Membership makes a fine gift. Columbiana County Motor Club, 252 E. 6th St. AAA FU 5-2029

**Bottled Gas**
**Joe Buchheit**
Prompt Service — Fair Prices
1860 Dresden Ave. FU 6-5209

GUNS, Cameras, projectors, typewriters. We buy, sell, and trade. Becker Wallace Jewelry, Toronto, Ohio. Phone LE 1-2262.

KNAPP Shoe Agency since 1938. Tony's Shoe Service, 1001 Carolina Ave., Chester, W. Va. EV 7-3625.

Your authorized Rainbow kitchen dealer in the tri - state area. Free estimates.
VAN FOSSAN KITCHENS
Manor Lane at St. Clair
Open 9 to 5 FU 5-2130

Rubber footwear and shoes, for women and children, at $1 per pair. Bondy's Shoe Store, Bondy Bldg.

BELL TONE HEARING AID
SALES and SERVICE.
CALL EV 7-0145.

4 plastic storm windows 30x60 $30.00 Gas heater $27.50
OWEN HARDWARE
219 Mulberry St. FU 5-2127

**Household Brushes**
SET OF SIX
ONLY 88c
**HAYS OIL CO.**
201 A Broadway
FU 5-0024

PAINT thinner, charcoal lighter, coating solvent, linseed oil, and turpentine. In your containers. L and B Distributors St. George St., Ext., back of Patterson Foundry. Phone FU 5-3094.

### 30 SPECIALS AT THE STORES

16 inch floor scrubber, polisher. Sale $69.95. Now complete with two brushes, $59.95.
**M & W Floor Covering**
319 Market St. FU 5-2542

EVERLASTING paints for all purposes. House paint, wall paint, floor paint, $2.99 a gallon.
**WEIR WALLPAPER**
626 Market St. FU 5-6662

**APPLIANCES**
**Refrigerators—Radios**
LOW DOWN PAYMENTS
—BUDGET TERMS—
**CENTRAL SERVICE**
NEWELL, W. VA.
Washington St. EV 7-2853

**AUTO SAFETY GLASS INSTAL

# YOU WILL FIND THEM HERE EVERY DAY

4-FUNERAL DIRECTORS — 4-B-FLOWERS — 5-SPECIAL NOTICES — 6-LOST AND FOUND — 8-9-10-HELP WANTED — 12-SITUATIONS WANTED — 14-BUSINESS OPPORTUNITY — 15-SPECIAL INSTRUCTIONS — 17-INSURANCE — 19-BEAUTY SHOPS — 20-GENERAL REPAIR — 21-ELECTRICAL REPAIR — 21-A-TV SALES-SERVICE — 24-PAINTING · PAPERHANGING.

# YOUR PERSONAL GUIDE IS CLASSIFIED

25-PLUMBING · ROOFING — 25-A · HEATING SERVICE — 26 · MOVING-STORING — 27-GOOD THINGS TO EAT — 28-A-SPORTSMAN'S NEEDS — 29-MISCELLANEOUS FOR SALE — 30-SPECIALS AT THE STORES — 31-HOUSEHOLD GOODS — 36-BUILDING MODERNIZING — 40-PLANTS-SEEDS SERVICE — 41-LIVESTOCK FOR SALE — 41-A-FARM SUPPLIES.

## MERCHANDISE

### 31 HOUSEHOLD GOODS

WHITE porcelain tub Maytag washer, $25. Large size gas heater, $8. Phone FU 5-3460.

OAK dining room table. 5 leaves included. Excellent condition. $15. FU 5-4485.

FOR SALE — MAPLE BABY BED, COMPLETE. PRICE $10. PHONE LE 2-4232

8 piece dining room suite, buffet, table, 6 chairs, good condition $89.95
2 piece green mohair living room suite $69.95
Peerless gas heater $19.95
Table top gas range $39.95
Kelvinator electric dryer. Used only short time. Was $199.95, now $139.95
Dexter wringer washer $39.95
Green mohair davenport $39.95

CROOK'S
112 E. 5th St. FU 5-2370

G.E. 2-door refrigerator, 2 years old, perfect. Frigidaire electric stove, good condition. FU 6-6471.

Good used Refrigerators $30 up
Blackmore Refrigeration
1254 Penna. Ave. FU 5-3972

For Bargains in Household goods, Call at 507 Virginia Ave., East End
M. F. STAATS
Dial FU 5-5329

USED chrome breakfast set $20. White glass top cupboard, $20. Dial FU 5-7124.

Allen Furniture Co.
450 Midland Ave. Midland, Penna.

CREDIT MANAGER is looking for a person with good Credit, to make payments on three rooms of Brand New Furniture. Outfit includes 47 piece kitchen set, a 10 piece livingroom group, and a 12 piece bedroom. The original asking price of the outfit is $495. It will be sold for only $244. No down payment needed. Stored at Megdal's, 540 Midland Avenue, Midland, Pa. Ask to see Mr. Allen.

1956 MODEL G.E. refrigerator 8 cu. ft. in excellent condition $80. LE 2-2378, 1120 Center St., Wells.

PUBLIC NOTICE

3 Rooms of Furniture
FOR SALE

Desire responsible party to take over payments of 3 rooms of good used furniture in excellent condition. Outfit consists of 2 piece convertible livingroom suite, Double dresser, chest, and bookcase Bed, 5 piece dinette, end tables, and lamps, and many extras. Also your choice of a good used range or refrigerator. Can be seen anytime until 9 p. m. Daily. Ask for the "T" DEAL.

Pay Only $4 Weekly
NOW ONLY $237
TELEPHONE FU 6-5946

Furniture City Warehouse
118 W. 2nd Street

3 YEAR OLD MAYTAG WASHER. UPRIGHT, WITH PUMP. $75. FU 6-5752.

Wringer washers $22.50
Automatic washer 35.00
Gas circulating heater 29.50
2 piece livingroom suite 29.50
Acme Appliance
757 Dresden Ave.

New Shipment Recliners

Heavy frieze covers, plastic head rest, arms, and foot rest. Choose now while selection is complete.
Only $39.95
$1 lays away for Christmas
SILVERMAN'S Furniture Company
Open Tues. and Saturday until 9 p. m.
527 Midland Ave. MI 3-2649

21 in. table model Admiral Television.
Used dinette table
2 piece sofa bed suite
One 9x11 ft. 6 in. rug, Wilton
1 lime oak Hutch Cupboard
Convenient TERMS, Can be arranged.
SAYRE FURNITURE

DOUBLE 4 poster bed and box spring Table model radio. Small occasional stand. FU 5-5499.

Gas cooking and heating stoves, televisions, beds, dressers, many other items.
NELSON USED FURNITURE
Corner Vine and Ravine
Open 12 noon to 9 p. m.

SHOP KINGS BARGAIN CENTER
122 EAST 5TH STREET
EAST LIVERPOOL, OHIO
Electric Refrigerator, 5 to choose from—$15.00 to $74.95.
Tri-State Furniture Mart
301 W. 6th St. FU 5-5614

Gas cooking stove, in good condition. Price $25. Call FU 5-6907.

Everything under the sun can be bought and sold through Review want ads. Just check over the want ads in this issue and you'll be surprised at the variety of goods and services you find listed there.

### 31 HOUSEHOLD GOODS

CLOSE OUT SALE
1 Maytag Dryer, Reg. $269.95 Sale price $174.95
3 Maytag Dryers, Reg. $239.95 Sale price $132.95
2 Hotpoint Dryers, Reg. $279.95 Sale price $174.95
1 Hotpoint Dryer, Reg. $299.95 Sale Price $194.95
2 Hotpoint Refrigerators, Reg. $599.95, Sale price $369.95
H & W ENTERPRISES
Calcutta FU 6-5945

3 piece bedroom suite $99.00
RESNICK'S
417 Market St. FU 6-6330

OIL heater with large tank, breakfast set, large buffet, electric heater, 10 gal. apple butter kettle. Call FU 5-0802.

2 PAIR of drapes, 11X15 rug, $30. Green davenport, coffee table, and 2 end tables, $45. Drop-leaf table, 2 chairs, $15. FU 5-2488 after 1:30 p.m.

2 good used 2 piece livingroom suites, $39.50 and $45
1 good used Sofa Bed $34.50
P & G Furniture
Y & O Road FU 5-4603

TV Sets $20.00 up
Geer, new used furniture
1711 Main St., Wellsville

1 DOUBLE size cherry wood bed, complete. FU 6-6246 or Inq. 131½ W. 6th St.

Coal heating stoves, heats 3 to 5 rooms $39.50 up
Gas or oil circulating heaters, will heat 3 to 5 rooms $59.50
Double door steel wardrobe $22.50
National Furniture
759 Dresden Ave. FU 5-2243

Cedar lined wardrobe in excellent condition
Call MI 3-2657

1 ONLY
3 room pre-owned outfit—For Balance Due of $132.67.
Mac's Discount Store
723 Dresden Ave. FU 5-9865

FOR SALE — Sunray gas stove. 3 years old. Perfect condition. FU 5-3668.

3 used TV Sets, 1959 models, 21" Consoles.
$5 down $1.50 a Week
Goodyear Service Store
654 Walnut St. FU 5-3139

Electric mangle $17.50. Gas range $20.00. 3 piece sectional $50.00. Dining room suites and dinettes $35.00 up. Simmons Hide-a-Beds $59.50. Odd beds $5.00 up. Living room suites and chairs $5.00 up. Chrome kitchen sets $15.00 up.
Star Furniture
616 Walnut St. FU 6-6080

SEE THESE
Used Televisions, $25—$35—$40
Used Refrigerators, $35—$75
ADKINS FURNITURE AND APPLIANCE
1910 Harvey Ave. East End
FU 5-1212 Open till 10:30

October Super Special
2 piece ALUMINUM BROILING PAN. $1.98 VALUE
SPECIAL 99c
Werkheiser's Hardware
Plenty of FREE Parking
200 Carolina Ave., Chester. EV 7-0733

### 34 MUSICAL INSTRUMENTS

MUSICAL INSTRUMENTS

BUY YOUR USED RECONDITIONED AND GUARANTEED INSTRUMENTS NOW.

ACCORDIONS
Prices Greatly Reduced

Due to overcrowded conditions we will rent any of our groups of used pianos $5 per month plus drayage.

1 used spinet Hammond organ, walnut finish.

1 Audion chord organ

New 60 bass Piano Organ, all electric chord organ with Swedish steel reeds, expression pedal and full size piano keys, beautiful finish. $199.50

2 new Cellini 120S and 12 bass accordions

Used mahogany Baldwin Spinet organ, like new

Guitars starting at $37.50

Clarinets from $35.00 up

3 used Grand Pianos—Steif and Whitney from $295 up
Your choice of 4 nice upright pianos

Rental on Hammond organ $25 for 4 weeks with private lessons

Hammond chord organ rental $20 a month, with installation

Rental on Hammond Extra voice organ $25

Expert Repair On All Instruments

SMITH & PHILLIPS
409 Washington St.
FU 5-1215

### 31 HOUSEHOLD GOODS

BARGAINS IN THE HOUSEWARES DEPARTMENT

| | Reg. | Sale |
|---|---|---|
| 3 ONLY ALUMINUM TRAYS | 2.95 | 1.25 |
| 3 ONLY DRAINBOARD TRAY | 2.98 | 1.69 |
| 1 ONLY SINK LINER MAT | 2.49 | 1.69 |
| 3 ONLY WOODEN TRAYS | 3.95 | 1.98 |
| 2 ONLY WALL PLAQUES | 2.95 | 1.49 |
| 4 ONLY WALL PLAQUES | 3.49 | 1.95 |
| 17 ONLY RECORDS | 1.49 | .50 |
| 11 ONLY CUTTING BOARDS | .89 | .49 |
| 2 ONLY COOKIE JARS | 2.98 | 1.15 |
| 4 ONLY GLASS VASES | .69 | .49 |
| 8 ONLY PLASTIC TRAYS | 1.49 | .98 |
| 4 ONLY CUTLERY TRAYS | 1.98 | .98 |
| 6 ONLY WOVEN BASKETS | 1.98 | .50 |
| 1 ONLY WESTINGHOUSE GRILL | 17.95 | 8.00 |
| 1 ONLY PLASTIC BOWLS | 3.98 | 1.98 |
| 3 ONLY WOODEN COASTERS (per box) | 4.95 | 2.39 |
| 4 ONLY PIE CONTAINERS | 4.95 | 1.95 |
| 4 ONLY CUTTING BOARDS | 3.95 | 1.49 |
| 2 ONLY CHILDS LUNCH BOXES | 2.98 | 1.98 |
| 5 ONLY TIDBIT TRAYS | 3.95 | 1.69 |
| 4 ONLY PLASTIC ASH TRAYS | 2.98 | 1.00 |
| 2 ONLY VANITY TRAYS (Rubbermaid) | 3.95 | 1.95 |

MILLIGAN'S
117 EAST 5TH ST. FU 5-2000

## MERCHANDISE

### 31 HOUSEHOLD GOODS

Frigidaire refrigerator in excellent condition price $150
BELL APPLIANCE
508 Mulberry St. FU 5-9300

RED colored davenport and chair. Also end tables and coffee table. Reasonable. FU 5-5388.

BREAKFAST set, china closet, cedar chest and baby bed.
C. F. DALLAS, DEALER
351, 353 Main St., Wells, O. FU 6-6857

Used Gas Range $19.95
FIRESTONE STORES
426 E. 5th St. FU 5-4594

### 32 WEARING APPAREL

3 BOYS winter jackets size 16. Gray wool, like new, gray leather, red wool. Black size 18. $3 to $6. FU 5-4870 or inq. 313 Jackson St.

CHILDRENS new and used dresses, shoes, snow suits, coats, all sizes. Also teeterbabe. Will sell cheap. LE 2-2437.

1 FUR COAT
SIZE 14
DIAL FU 5-4073

### 31 MUSICAL INSTRUMENTS

Wilson Piano Service
TUNING and REPAIR
147 W 3rd St FU 5-5867

PIANO tuning, repairing, and refinishing. Free estimates. Also rebuilt pianos and player pianos for sale. Reasonable. East Palestine, O. GA 6-3821.

Rental plan available on all new and used instruments.
CELLI MUSIC CENTER
625 St. Clair Ave. FU 5-1622

PIANO TUNING
EARL MAXWELL
1506 St. Clair. FU 5-7059 or FU 5-6956

### 35 BUSINESS EQUIPMENT

NEON signs - new or used like new. Write McQueen Neons, 1017 - 12th N. East, Canton, Ohio, GL 2-5769.

Grills - coffee urns
TRIANGLE PRODUCTS CO.
Restaurant Supplies and Equipment
629 St. Clair Ave. FU 6-4549

Restaurant Equipment and Supplies
ACME SALES CO.
1135 Main St. LE 2-3200

### 35-A OFFICE SUPPLIES

FOR SERVICE
Typewriter and Adding Machines
Repair All Makes
Factory Approved
Work Guaranteed
McCaskey and R. C. Allen
Kennedy Office Supply
106 W. 5th St. Dial FU 5-2970

### 36 BUILDING MODERNIZATION

BACKHOE service. Ditches dug, footers; sewers, gas lines, septic tanks, reasonable rates. EV 7-2884.

Water Well Drilling
DEMING PUMPS
PIPE AND FITTINGS
Supreme Water Conditioner Units
52 Gallon Electric Hot Water Heaters
MILLER BROTHERS
DRILLING COMPANY
River Road FU 5-1289

CASH and CARRY
Concrete Blocks
8 x 8 x 16
19½c
CENTRAL SEWER PIPE
At Toronto Plant
624 WASHINGTON AT 2-5386

Septic Tanks Installed
Nothing down, $10 per month, 36 months to pay. Kevan Excavating. FU 5-2357 after 5 p. m.

EXCAVATING
Ditch digging, water, gas, sewer and footer. FU 5-5403.

Volino Bros. Block Works
ALL SIZES OF CONCRETE BLOCK AND READY MIXED CONCRETE.
Steel and Aluminum Windows
State St., East End FU 5-0580

YEAGER EXCAVATING AND TRUCKING
Cellar digging, grading, back filling and ground clearing. Slag, gravel and sand. Dial FU 5-5407.

PRECAST concrete steps, also iron railings. Free delivery and installation. Dial FU 5-3220 or FU 5-4377.

W. W. TRAVIS Contracting. New homes, carpentry and roof repairs. Free estimates. FU 6-4941.

EXCAVATING—GRADING
Cellars, Water Sewer Ditches
Plate Excavating Co.
Wellsville LE 2-2504

EXCAVATING, BULLDOZING, GRADING, HI-LIFT FOR CELLARS, GUS KLAVUHN. LE 2-3691.

Water Well Drilling
Deming Water Pumps
O. E. Miller, FU 5-8931

New homes and additions
Free Estimates. Call:
Max Hutchinson FU 5-8831

Aluminum storm doors, windows
S & L Maintenance Supply
1619 Penna. Ave. FU 5-9505

CALL Charlie for small excavating jobs and back filling. Dial FU 5-7099.

Headquarters, for Built - in appliances features. Hotpoint ranges and surface units.
Everything for the builder at Wholesale Prices
WRIGHT'S WHOLESALE BUILDERS SUPPLY COMPANY
Taggart and James Street
Open 8 A.M. to 5:30 P.M. Thurs. till 9
East Palestine, Ohio GA 6-4183

BLOCK LAYING 8 INCH 15 CENTS, 10 INCH 16 CENTS.
DIAL FU 5-2911.

New Homes and Remodeling
N. C. Seckman, Building Contractor.
Day FU 5-7890. Evenings FU 5-1933.

ALUMINUM storm windows, $14.95 and up. Storm doors, $22.95 and up. R. J. McGREW, 301 W. 8th St.

TALBOTT CONSTRUCTION CO. 3 bedroom BRICK HOMES, ATTACHED GARAGE. BUILT ON YOUR LOT. $15,000 UP. DIAL LE 2-1760.

### 36 BUILDING MODERNIZATION

Water Well Drilling
HOWARD DOTSON
Day FU 5-9082—Night FU 6-5437

"I" BEAMS—ANGLES
CHANNELS—PLATES
S. Caplan FU 5-9670

Stanley Rice, Contractor
HOMES BUILT, REMODELED, REPAIRED. FU 5-6969.

Sand and Gravel
washed or pit run. 1 mile south of race track. Arroyo Sand and Gravel. EV 7-2470 or EV 7-0700.

Mike Pusateri
Excavating
Cellars and ditches dug, grading, back hoe work. GOOD TOP SOIL, and general trucking. ALSO SEPTIC TANKS INSTALLED. No money down, 36 months to pay. DAVE DRAY, FRANK "TAY" BEAVER operator. FU 5-7990 or Phone FU 5-5994 or FU 5-9560.
TRY US FOR SERVICE and quality workmanship.

Cornell Excavating
GENERAL GRADING
BASEMENTS—SEPTIC TANKS
DIAL EV 7-2772 or EV 7-0454

### 37 COAL-COKE-FUEL YARDS

COAL by the bushel at the RED SHED across from the Railway Express on E. 2nd FU 5-9780.

### 38 COAL DEALERS

COAL 1 AND 2 TON LOTS
Burgettstown, lump $12.50, egg $11.50, local lump $11.50, egg $10.50
Ph. FU 6-4800.

COAL HAULING, LUMP $9.00 PER TON, EGG $8.00 PER TON.
PHONE LE 2-1472

BURGETTSTOWN COAL
Ohio run of mine $8.50 ton. F-8 Ford with 16 ft. bed, will do hauling. FU 5-2796 or FU 5-9017.

Coal—Large or Small Orders.
General Hauling.
Dial LE 2-1144

Pittsburgh Coal
HARRY SHIELDS FU 6-5253

COAL HAULING
AND GENERAL HAULING
PHONE FU 5-7535 OR FU 5-1676

COAL HAULING
Phone FU 5-1200
LUMP COAL $10.50
CORDWOOD $10.00
GENERAL HAULING FU 5-3999

PITTSBURGH egg and lump coal. Slag, sand and gravel. General Hauling. Fred Crabtree. FU 5-2069.

PITTSBURGH VEIN EGG COAL. $9.00 DUMPED, $10.00 SHOVELED
DEAN HAWK LE 2-1025

Westlake Coal Yard
DIAL LE 2-4474

EGG and lump coat $8.50 per ton, run of mine $7.00 per ton, 4 ton or more, dumped. YEAGER EXCAVATING AND TRUCKING. FU 5-5407.

WADE Baughman Coal. Egg $8.50, lump $9.00. 4 ton load or over. Dial LE 2-3583.

### 39 WANTED TO BUY—SWAP

Wanted to buy a good used gas furnace.
Dial EV 7-0250

GOLD coins, Flying Eagles and Indian head pennies, all dates, plus other coins, write for information. Mrs. Gladys Farnsworth, 1013 Latrobe St., Parkersburg, W. Va.

WANTED TO BUY
USED 8 M.M. MOVING FILMS
PHONE FU 5-0046.

WANTED — USED INSTRUMENTS. TRUMPETS, CLARINETS AND FLUTES. HARMONY HOUSE, 104 W. 5TH ST.

WILL sell or trade Westinghouse 21 inch TV for shotgun. Dial FU 5-4240.

### 40 PLANTS—SEEDS—SERVICE

We have 59 outstanding varieties of tulips, hyacinths, narcissus, crocus and 9 other bulb types, for fall planting.
VERNON DELL
GARDEN CENTER
Calcutta-Cannons Mills Rd.
Park with ease. Open till 7 p. m.

Tulip Bulbs—75c per dozen or $6.00 per hundred—Hardy Mums 49c per clump—Top soil $12.50 a load.
Riverview Garden Center
Anderson Blvd. FU 5-5714

### 41 LIVESTOCK FOR SALE

FOR SALE—Registered red bone coon dogs, and 3 rabbit dogs. Inq. 705 Armstrong Lane. FU 5-1923

FOR SALE 8 week old Yorkshire pigs. W. M. Ware, R.D. 1, City. North of Calcutta on Bell School Road.

4 COWS — Holstein. 2 Fresh, 2 Springer. Inq. W. P. Robb, R. D. 2, New Cumberland, W. Va.

### 41-A FARM SUPPLIES

10 Days
Inventory Reduction Sale

1 used Ferguson TO-20 Tractor

1 used Farmall H Tractor

1 used Farmall A Tractor with cultivator

1 used Ford Ferguson Tractor

1 used Model A John Deere tractor with cultivator

1 used Ferguson Agriculture mower

2 used Ferguson Sherman mowers

1 used Allis Chalmers round hay Baler

Several used plows

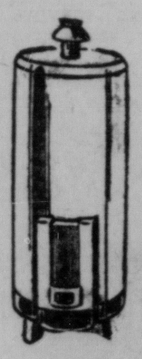
1 New Knipco Heater

Prices reduced for this sale.

Ferguson Tractor Sales
207 Wells Ave., Wellsville, O.
Dial LE 2-3267 LE 2-1737

### 36 BUILDING MODERNIZATION

GLASS LINED
RHEEM WATER HEATERS



Fully automatic including safety pilot, carries a full 10-year warranty. Low Boy type.
30 GAL. Complete $68
40 GAL. Complete $85
INSTALLATION $10 EXTRA
CALL US FOR YOUR PLUMBING WORK
CLYDE BENNETT
Open 8 a. m. to 5 p. m. Mon., Fri., Sat. 8 to 4
Plumbing, Heating and Supplies
1725 Penna. Ave. Delivery Anywhere in the Tri-State area. FU 5-1566

## LIVESTOCK

### 41-A FARM SUPPLIES

SEE US TODAY

WE WILL TAKE OATS OR BARLEY AS DOWNPAYMENT OR ON TRADE ON ANY OF THE FOLLOWING EQUIPMENT.

Ford 1 row mounted corn picker.

Gehl, forest harvester, LIKE NEW

1—2 bottom 14 inch economy plow in real good condition.

1—Used Ford Ferguson 2 bottom 12 inch plow.

1—Demonstrator 32 inch Simplicity mower.

1—1949 A Farmall tractor with plow and cultivator.

1—Used 10 foot Henry back-hoe.

1—Demonstrator 67, PTO. New Holland baler.

Several used New Holland Balers.

1—Demonstrator 881 Ford tractor with live PTO and power steering.

IF you are looking for a real good deal, trade your old tractor on this one. If you are in need of a new baler, rake or tractor, call or see us now. And in case you don't have a baler, let us show you how a little NEW HOLLAND BALER will pay for itself on our crop payment plan.

Remember too, that a new tractor can be had for as little as 20% DOWN.

YOUR FORD TRACTOR AND NEW HOLLAND EQUIPMENT DEALER
VERNON DELL TRACTOR SALES
Cannons Mills-Calcutta Rd. FU 6-5767

Dads Dog Feed For Sale
Wellsville Feed & Supply
320 Lisbon St., Wells. LE 2-1588
Pughtown Ph. New Cumberland 8364
Open till 8 P. M. each evening

Sun Flower Seeds
SMITH FARM SUPPLY
FU 6-6458

NEW AND USED RIDING TRACTORS, MOWERS AND ROTOTILLERS
Also Wright Power Saws
SPEEDEX TRACTOR SALES
Sub Station Rd. FU 6-6023

New Idea Corn Picker.
TD International Crawler with bull dozer blade.
Salineville Feed Supply
Main St., Salineville. Dial OR 9-2315

Ford Tractor and Implement Rental
APPLEBY TRACTOR RENTAL
Call LE 2-2661 or FU 5-8700

### 42 FEED SUPPLIES

250 BALES of hay. Green Alfalfa and Timothy. 40c a bale at the farm. Raymond Gonzales. FU 6-5278 after 6 p. m.

### 43 DOGS-CATS-PETS

WANTED — Good homes for 2 nice female dogs. 1 - 4 months old, 1 - 2 years old. LE 2-3320.

Turtles and Gold Fish
DOT'S AQUARIUM AND Pet Supply Shop
201 Ravine St. FU 5-2331

WANTED — GOOD HOMES FOR 3 CUTE KITTENS.
PHONE FU 5-8847.

AKC Dachshund puppies, 7 weeks old.
Dial FU 5-1550

COLLIE PUP — $5.
MOTHER REGISTERED
CALL LE 2-2917

Registered Beagles
3 months old.
Dial CY 3-2133

1 COON DOG FOR SALE
DIAL LE 2-4015

GERMAN SHEPHERD, FEMALE, BLACK AND TAN, 12 WEEKS. BEST AKC LINES. CALL LE 2-2535.

WANTED GOOD HOMES FOR 2 PUPS. CALL LE 2-3176 AFTER 3:30 P. M.

### 44-A AUCTION SALE

SEE DONALD H. STAFFORD
AUCTIONEER AND FARM
Realtor, Box 25, East Rochester
Ohio. Phone TWinbrook 4-4631.

Cattle Sale Saturdays 12 Noon
Ponies, Horses and Merchandise
Wed. 7 p. m.
ELKTON AUCTION, ELKTON, O.

AUCTIONEER
JONATHAN C. MASON, FU 5-6820
Licensed-Bonded City and State

## FINANCIAL

### 45 MORTGAGE LOANS

HOME LOANS, THE POTTERS SAVINGS AND LOAN COMPANY. Wash. and Broadway. FU 5-0770.

Home Loans, Buy or Build
FIRST FEDERAL SAVINGS AND LOAN ASSOCIATION
1032 Penna. Ave. East End. FU 5-4204

WANTED Party to assume 2nd mortgage on good property close to town. Good security. Write Box S-5 % Review.

### MONEY TO LOAN

CONSUMER CREDIT

WHEN YOU BUY A CAR FREEZER, WASHER, RADIO, T.V., HEATING SYSTEM, FURNITURE, FLOOR COVERINGS, OR OTHER HOUSEHOLD EQUIPMENT YOU CAN FINANCE IT HERE AT LOWEST RATES.

THE POTTERS BANK & TRUST CO.
Fifth St. E. L. O. FU 5-0450
Wellsville LE 2-1558

Have you heard about the "roomer" around town? He is looking for a place to live. Rent, buy, sell or trade with a Review Want Ad. Dial FU 5-4545.

## FINANCIAL

### 46 MONEY TO LOAN

$20 to $1,000
HOUSEHOLD FINANCE CORP.
2nd floor Rapport Bldg. FU 6-4200

THE CITY LOAN AND SAVINGS COMPANY
519 Washington St. FU 5-0605

## ROOMS AND BOARD

### 47 SLEEPING ROOMS

DESIRABLE single rooms $5.25, $6.25 and $6.75 as available. Cooking and laundry privileges. Dial FU 5-9290. Mary A. Patterson, Memorial.

SLEEPING ROOMS FOR RENT
501 COLLEGE ST. FU 5-3242
AFTER 6 P. M.

Clean attractive Sleeping Rooms at the Y.M.C.A. Nightly rates $2.50 plus membership. Weekly Rates $8.25, $8.50, $8.75 and $9.00 as available. Gymnasium, Swimming Pool, Showers, Weight and Handball Room. TV Room—Dial FU 5-0663.

ROOM for rent. Prefer young man. Private entrance. Also child's table and chair for sale. FU 6-5544.

### 49 HOUSEKEEPING ROOMS

LARGE furnished room for light housekeeping, private entrance. $8.50 per week. Apply 304 Washington St., City.

Furnished room on first floor, shower bath. Private entrance. $10 week.
ANN BELL REAL ESTATE
Office FU 5-0590—Eve. FU 5-9272

LIGHT housekeeping room with sink and electric refrigerator. 438 College St. FU 6-6292.

LIGHT housekeeping room on first floor. Private entrance. Dial FU 5-7333.

DOWNTOWN — Light housekeeping room, completely furnished. FU 6-6246 or Inq. 131½ W. 6th St.

## FOR RENT REAL ESTATE

### 50 HOUSES

HOUSE for rent, 3 rooms and bath. Large lot. Newell Heights. Dial EV 7-0813.

6 ROOMS and bath. Good district, near schools. Reasonable rent to reliable party. Must furnish references. Dial LE 2-4003 after 4 p. m.

3 room house located on Grimm's Bridge Road, no bath, $22 per month. Call FU 6-4941.

5 ROOM furnished home, couple, references required. Dial FU 5-3754.

FOR RENT newly remodeled house with furnace. Inq. 516 Buckeye Ave., Wellsville.

4 ROOM house with coal furnace at rear 533 Mulberry St. Call FU 5-7904.

6 ROOM house with bath. In good condition. Located at 907 Oak St. FU 5-2458.

FOR RENT 4 ROOM HOUSE
GAS AND ELECTRIC
DIAL FU 5-4766

DUPLEX, 2nd floor, 5 rooms, bath, laundry. Very nice. 1419 St. Clair Ave. Phone FU 5-6985.

### 51 APARTMENTS

2 ROOM furnished apartment, centrally located, with utilities. No children. FU 5-5776.

IN CHESTER—4 room upstairs apartment unfurnished, private bath, entrance. Good location. EV 7-2875.

4 LARGE ROOM UNFURNISHED APARTMENT ON MULBERRY ST. IN EAST END. DIAL FU 5-0806.

2 ROOM furnished apartment. Private entrance. Semi-private bath. FU 5-2028.

3 ROOM APARTMENT WITH BATH. UNFURNISHED, $50 A MONTH. UTILITIES PAID. FU 5-2820.

2 ROOMS, private bath, $13 week. FU 6-4953 or inq. 418 E. 4th St.

4 ROOM unfurnished apartment. Adults only. FU 5-1287 or inq. 201 Baum St.

2 ROOM completely furnished apartment. Private entrance. Hot water heat. Adults. Inq. 689 Lincoln Ave.

3 LARGE ROOMS AND BATH, UNFURNISHED. SEPARATE FURNACE AND GARAGE. IN EAST END. CALL FU 5-0801.

Lisle Apartments
3 large furnished rooms on ground floor, private bath, located on Minerva St. 313 Broadway City. FU 5-2217.

4 ROOM apartment for rent. Immediate possession, $30 a month. Above Isaly's. Call FU 5-3694.

4 ROOM unfurnished apartment. No objection to 1 or 2 children. Garage available. FU 5-8759.

2 ROOMS furnished, 655 Lincoln Ave., private bath and entrance. Inq. National Furniture, 759 Dresden Ave. Ph. FU 5-2243.

5 ROOM unfurnished apartment, private bath and entrance. Phone FU 5-5464.

3 ROOM first floor furnished apartment. Private bath and entrance. All utilities paid. Adults only. Inq. Mackey's, 460 Mulberry St., East End. Dial FU 5-0104.

3 ROOM apartment with bath, 217 Market St. $40.00 month.
ANN BELL REAL ESTATE
Office FU 5-0590 Eve. FU 5-9272

MAIN Street, Wellsville—For rent, 5 room and bath upstairs apartment. Gas heat. $50 month, plus utilities. Must have best of references. Phone LE 2-3200 before 5. Evenings LE 2-2041.

CHESTER—2 room furnished apartment, 1st floor, private bath and entrance. All utilities. EV 7-2845.

3 room and bath, newly redecorated. Large presses and linen closet. Modern kitchen, $60 per month. 310½ Main Street, Wellsville.

O'Hara Realty
1925 Clark Ave. LE 2-1511, LE 2-1450 or FU 6-5444

UNFURNISHED 2 rooms and bath over garage. Also garage and laundry space, gas furnace. FU 5-2159.

3 FURNISHED rooms. Private bath and entrance. Adults. Dial FU 5-7277 or FU 6-4271.

3 ROOM apartment and bath. Unfurnished. 2nd floor, downtown. $50 plus utilities. FU 5-9261.

3 ROOM apartment. Corner 5th and Walnut, ground floor. $40 month. FU 5-9463. Unfurnished.

2 ROOMS and bath, utilities furnished, private entrance. Adult couple only. 622 Bradshaw Ave.

2½ ROOMS AND BATH. UNFURNISHED, PRIVATE, 1ST FLOOR. CALL FU 5-1508.

5 ROOM house for rent. Also 2 room furnished apartment, suitable for gentleman. Call LE 2-1676.

4 ROOM APARTMENT, downstairs. Private bath and entrance. Dial FU 5-4821.

3 rooms, unfurnished apartment, bath, downtown location. $47 per month.
THE HILBERT AGENCY
514 Washington St. FU 5-4900

1 AND 2 ROOM FURNISHED APARTMENT. $6 AND $12.
PHONE FU 5-1960

5 room unfurnished apartment, ground floor, tile bath, Maplewood section. Call FU 5-9463.

A Classified Want Ad is the most direct link between you and a buyer. Call FU 5-4545. Sell your don't wants with an inexpensive Want Ad.

## FOR RENT REAL ESTATE

### 51 APARTMENTS

In Chester — 3 rooms, unfurnished, adults. References. $50 month. Utilities paid. EV 7-2063.

3 ROOM unfurnished apartment with bath, at 209 Broadway. Dial FU 5-2329.

NORTHSIDE — 2½ room furnished apartment. Modern. All private. Adults only. FU 6-4621.

2 ROOMS, gas range, electric refrigerator, private rear entrance. $9 week. No drinkers, no children. Inq. 320 W. 6th St.

3 ROOM furnished apartment, bath and shower, private entrance. 1 mile west of Diamond on Rt. 30. Adults only. References required. $15 per week including utilities. Dial FU 5-5666 after 4 p. m.

2 ROOM furnished apartment. Private entrance. Adults only. Inq. Swan's Apartments, Corner East 9th and Woodlawn Ave.

3 ROOM unfurnished apartment. Private entrance and bath. Heat furnished. No pets. Dial FU 6-6052.

CHESTER apartment. 3 furnished rooms, private bath. Utilities paid. Phone EV 7-0681.

3 ROOM unfurnished apartment. All utilities, except electric. Adults only. FU 5-1322.

4 ROOM furnished apartment, utilities furnished. Inq. 713 Orchard Grove Ave. after 5 P. M.

### 54 BUSINESS PROPERTY

777 DRESDEN. Storeroom, suitable for beauty parlor, TV repair shop, etc. Dial FU 5-5864.

### 58 CITY-SUBURBAN PROPERTY

For Livability

FARM. Just the right size for a city farmer with 33 acres, 3 bedroom nice old house, luxaire furnace, bath, barn and other small implement buildings. This is just 10 miles from Wellsville on good road. The land is level and fertile. The price is only $7,000.00

606 BELMAR AVE., STORY AND HALF BRICK, 10 years old, gas furnace and garage. Lot 70 x 100. $13500.00

DOWNTOWN BRICK COTTAGE. Good condition, Gas heat, Large lot and Double garage. Convenient terms. $6000.00

WYOMING AVE., FOUR ROOMS ONE FLOOR, HARDWOOD FLOORS, 2 ROOM FINISHED ATTIC, 2 BATHS, FURNACE AND FULL BASEMENT. Corner location and in excellent condition. $12500.00

CANNONS MILL. THREE BEDROOMS, PLASTERED WALLS, HARDWOOD FLOORS, CUSTOM KITCHEN WITH RANGE AND WALL OVEN, FULL BASEMENT AND GARAGE. The lot includes 2 acres nice land. $14,000.00

DOWNTOWN FAMILY HOME 3 OR 4 BEDROOMS. Nice condition inside and out, just a few minutes to all parts of downtown, gas heat, small yard well shrubbed and garage. Priced right at $7500.00

338 OGDEN ST., Good 2 bedroom home, gas heat, new automatic hot water tank and in very good condition inside and out. Hard to beat at $6000.00

SPRUCEVALE ROAD. New Masonry home 5 rooms one floor, hardwood floors, custom kitchen, finished attic of 2 additional rooms, garage and 12 acres beautiful land with young orchard. It can't be duplicated at $13500.00

W. F. McWHORTER
REALTOR
423 Market St. Phone FU 6-5201
Evening Service — Call
MR. VARIAN FU 5-9288
MR. DOLAN FU 5-2998

REALTOR
PETER CASPER
Representatives
GOSNEY BONDY RAPPORT
Telephone
EAST LIVERPOOL FU 5-6715
We are in urgent need of new listings. We have Cash Buyers.
PHONE US NOW!

$23,500. Worth much, much, more. Pleasant Heights, just over city line, is a split level 7 room brick veneer home, only 2 years old. Has large livingroom with fireplace, kitchen with built in range, custom built oven, Birch kitchen cabinets, closet space. Drapes in livingroom and diningroom go. Master bedroom has ¾ bath and sliding door clothes press. Additional 2 bedrooms, both have dressing tables and sliding door clothes presses. Entire second floor has hardwood floors and flexi-vent windows, also a nice cedar closet. Double bowl vanity in full bathroom. Entire home is beautifully plastered. Front porch, foyer entrance with guest closet. Patio, recreation room, burning fireplace. Laundry room, closet, 2 car intregal garage. City water. Good gas furnace with perimiter heat, also included are the wall-to-wall fine carpets in the living room, dining room, and on the stairway to the second floor.

$23,500!

### 58 CITY-SUBURBAN PROPERTY

EXCLUSIVE LIVING!!

1256-1258 HILLCREST—DOUBLE RANCH STYLE HOME, number 1 side with LARGE LIVING ROOM picture window and fireplace, kitchen and dining area combined with BREAKFAST BAR DIVIDER, 2 large bedrooms and large modern bath, HARDWOOD FLOORS, glassed in back porch, full cemented basement. CHEERFUL RECREATION ROOM with BAR, BACK BAR, fireplace and powder room. NEW GAS FIRED HOT WATER HEAT and ELECTRIC INCINERATOR. Number 2 side has 5 modern rooms and bath, with new gas furnace, the room arrangement is pretty much the same as number one side. PLUS 2/3 ACRES OF BEAUTIFULLY LANDSCAPED LAND with plenty of trees, shrubbery and a FRUIT ORCHARD, 2 car garage, BLACK TOP DRIVEWAY, out building. The owner lives in one side and rents the other for $80.00 PER MONTH. This is an EXCLUSIVE LOCATION WITH A DOCTOR ON EACH SIDE. I can truthfully say IT'S A STEAL FOR $18,000.00

Pete AMATO
REALTOR
Charles Amato, Salesman
Perpetual Savings & Loan Bldg.
Wellsville, Ohio LE 2-2611

D. L. PELOZA CO.
International Homes
RD 1 Box 148-A Unity, O. GA 6-3738

THIS HOME IS LIKE A RICH WIDOW
THE BETTER YOU KNOW HER, THE BETTER—
YOU LIKE HER

She is not new on the outside, except for her new coat of paint, and her new extra heavy roof. Her kitchen will compare with any kitchen in a new home with it's Marlite walls and ceiling, built in range, double bowl stainless sink, upholstered breakfast nook and new windows. The bath is also Marlite and would do credit to any new home. Likewise, two of the three bedrooms are very modern. The total storage space is more than adequate. The basement is divided, making a recreation room easy to arrange,

# YOU WILL FIND THEM HERE EVERY DAY

4-FUNERAL DIRECTORS — 4-B-FLOWERS — 5-SPECIAL NOTICES — 6-LOST AND FOUND — 8-9-10-HELP WANTED — 12-SITUATIONS WANTED — 14-BUSINESS OPPORTUNITY — 15-SPECIAL INSTRUCTIONS — 17-INSURANCE — 19-BEAUTY SHOPS — 20-GENERAL REPAIR — 21-ELECTRICAL REPAIR — 21-A-TV SALES-SERVICE — 24-PAINTING - PAPERHANGING.

# YOUR PERSONAL GUIDE IS CLASSIFIED

25-PLUMBING - ROOFING — 25-A - HEATING SERVICE — 26 - MOVING-STORING — 27-GOOD THINGS TO EAT — 28-A-SPORTSMAN'S NEEDS — 29-MISCELLANEOUS FOR SALE — 30-SPECIALS AT THE STORES — 31-HOUSEHOLD GOODS — 36-BUILDING MODERNIZING — 40-PLANTS-SEEDS SERVICE — 41-LIVESTOCK FOR SALE — 41-A-FARM SUPPLIES.

## MERCHANDISE

### 31 HOUSEHOLD GOODS

WHITE porcelain tub Maytag washer, $25. Large size gas heater, $8. Phone FU 5-3460.

OAK dining room table, 5 leaves included. Excellent condition. $15. FU 5-4485.

FOR SALE — MAPLE BABY BED, COMPLETE. PRICE $15. PHONE LE 2-4232

8 piece dining room suite, buffet, table, 6 chairs, good condition $89.95
2 piece green mohair living room suite $69.95
Peerless gas heater $19.95
Table top gas range $39.95
Kelvinator electric dryer. Used only short time. Was $199.95, now $139.95
Dexter wringer washer $39.95
Green mohair davenport $39.95

CROOK'S
112 E. 5th St. FU 5-2370

G.E. 2-door refrigerator, 2 years old, perfect. Frigidaire electric stove, good condition. FU 6-6471.

Good used Refrigerators $30 up
Blackmore Refrigeration
1254 Penna. Ave. FU 5-3972

For Bargains in Household goods. Call at 307 Virginia Ave., East End
M. F. STAATS
Dial FU 5-5329

USED chrome breakfast set $20. White glass top cupboard, $20. Dial FU 5-7124.

Allen Furniture Co.
450 Midland Ave. Midland, Penna.

CREDIT MANAGER is looking for a person with good Credit, to make payments on three rooms of Brand New Furniture. Outfit includes 47 piece kitchen set, a 10 piece livingroom group, and a 12 piece bedroom. The original asking price of the outfit is $495. It will be sold for only $244. No down payment needed. Stored at Magdic's, 540 Midland Avenue, Midland, Pa. Ask to see Mr. Allen.

1956 MODEL G.E. refrigerator 8 cu. ft. in excellent condition $80. LE 2-2378, 1120 Center St., Wells.

PUBLIC NOTICE

3 Rooms of Furniture
FOR SALE

Desire responsible party to take over payments of 3 rooms of good used furniture in excellent condition. Outfit consists of 2 piece convertible livingroom suite, Double dresser, chest, and bookcase Bed, 5 piece dinette, end tables, and lamps, and many extras. Also your choice of a good used range or refrigerator. Can be seen anytime until 9 p. m. Daily. Ask for the "T" DEAL.

Pay Only $4 Weekly
NOW ONLY $237
TELEPHONE FU 5-3566

Furniture City Warehouse
118 W. 2nd Street

5 YEAR OLD MAYTAG WASHER, UPRIGHT, WITH PUMP. $75. FU 5-5752

Wringer washers $22.50
Automatic washer 25.00
Gas circulating heater 29.50
3 piece livingroom suite 29.50
Arrow Appliance
787 Dresden Ave.

New Shipment Recliners

Heavy fringe covers, plastic head rest, arms, and foot rest. Choice now while selection is complete.
Only $39.95
$5 lays away for Christmas
SILVERMAN'S Furniture Company
Open Tues. and Saturday until 9 p. m.
827 Midland Ave. MI 5-2640

21 in. table model Admiral Television.
Used dinette table
2 piece sofa bed suite
One 9x11 ft. x 9 in. rug, Wilton
1 Slim oak Hutch Cupboard
Convenient TERMS, Can be arranged.
SAYRE FURNITURE

DOUBLE 4 poster bed and box spring. Table model radio. Small occasional plant. FU 5-5430.

Gas cooking and heating stoves, televisions, beds, dressers, many other items.
NELSON USED FURNITURE
Corner Vine and Ravine
Open 12 noon to 9 p. m.

SHOP KINGS BARGAIN CENTER
132 EAST 5TH STREET
EAST LIVERPOOL, OHIO
Electric Refrigerator, 3 to choose from—$25.00 to $74.95.
Tri-State Furniture Mart
301 W. 5th St. FU 5-3624

Gas cooking stove, in good condition. Price $50. Call FU 5-4807.

Everything under the sun is bought and sold through Review want ads. Just check over the want ads in this issue and you'll be surprised at the variety of goods and services you find listed there.

### 31 HOUSEHOLD GOODS

CLOSE OUT SALE
1 Maytag Dryer, Reg. $269.95 Sale price $174.95
3 Maytag Dryers, Reg. $239.95 Sale price $132.95
2 Hotpoint Dryers, Reg. $279.95 Sale price $174.95
1 Hotpoint Dryer, Reg. $299.95 Sale Price $194.95
2 Hotpoint Refrigerators, Reg. $399.95, Sale price $369.95
H & W ENTERPRISES
Calcutta FU 6-5945

3 piece bedroom suite $99.00
RESNICK'S
417 Market St. FU 6-6330

OIL heater with large tank, breakfast set, large buffet, electric heater, 10 gal. apple butter kettle. Call FU 5-0802.

2 PAIR of drapes, 11X15 rug, $30. Green davenport, coffee table, and 2 end tables, $45. Drop-leaf table, 2 chairs, $15. FU 5-2488 after 1:30 p.m.

2 good used 2 piece livingroom suites, $39.50 and $45
1 good used Sofa Bed $34.50
P & G Furniture
Y & O Road FU 5-4603

TV Sets $20.00 up
Geer, new used furniture
1711 Main St., Wellsville

1 DOUBLE size cherry wood bed, complete. FU 6-6246 or Inq. 1311½ W. 6th St.

Coal heating stoves, heats 3 to 5 rooms $39.50 up
Gas or oil circulating heaters, will heat 3 to 5 rooms $59.50
Double door steel wardrobe $22.50
National Furniture
739 Dresden Ave. FU 5-2243

Cedar lined wardrobe in excellent condition
Call MI 3-2637

1 ONLY
2 room pre-owned outfit—For Balance Due of $132.67.
Mac's Discount Store
723 Dresden Ave. FU 5-9965

FOR SALE — Sunray gas stove, 3 years old. Perfect condition. FU 5-3668.

3 used TV Sets, 1959 models, 21" Consoles.
$5 down $1.50 a Week
Goodyear Service Store
634 Walnut St. FU 5-3139

Electric mangle $17.50. Gas range $20.00. 2 piece sectional $50.00. Dining room suites and dinettes $35.00 up. Simmons Hide-a-Beds $59.50. Odd beds $5.00 up. Living room suites and chairs $5.00 up. Chrome kitchen sets $15.00 up.
Star Furniture
616 Walnut St. FU 6-6080

SEE THESE
Used Televisions, $25—$35—$60
Used Refrigerators, $25—$75
ATKINS FURNITURE AND APPLIANCE
1910 Harvey Ave. East End
FU 5-1212 Open till 10:30

October Super Special
2 piece ALUMINUM BROILING PAN. $1.98 VALUE
SPECIAL 99c
Werkheiser's Hardware
Plenty of FREE Parking
200 Carolina Ave., Chester. EV 7-0733

### 31 MUSICAL INSTRUMENTS

MUSICAL INSTRUMENTS

BUY YOUR USED RECONDITIONED AND GUARANTEED INSTRUMENTS NOW.

ACCORDIONS
Prices Greatly Reduced

Due to overcrowded conditions we will rent any of our groups of used pianos $5 per month plus drayage.

1 used spinet Hammond organ, walnut finish.

1 Audion chord organ

New 60 bass Piano Organ, all electric chord organ with Swedish steel reeds, expression pedal and full size piano keys, beautiful finish. $390.50

2 new Cellini 120S and 12 bass accordions

Used mahogany Baldwin Spinet organ, like new

Guitars starting at $21.50

Clarinets from $55.00 up

2 used Grand Pianos—Sheif and Whitney from $295 up
Your choice of 4 nice upright pianos

Rental on Hammond organ $25 for 4 weeks with private lessons

Hammond chord organ rental $20 a month, with installation

Rental on Hammond Suprevoice organ $25

Expert Repair On All Instruments

SMITH & PHILLIPS
409 Washington St.
FU 5-1215

### 31 HOUSEHOLD GOODS

BARGAINS IN THE HOUSEWARES DEPARTMENT

| | Reg. | Sale |
|---|---|---|
| 3 ONLY ALUMINUM TRAYS | 2.98 | 1.25 |
| 3 ONLY DRAINBOARD TRAY | 2.98 | 1.69 |
| 1 ONLY SINK LINER MAT | 1.69 | 1.19 |
| 3 ONLY WOODEN TRAYS | 2.98 | 1.98 |
| 2 ONLY WALL PLAQUES | 2.98 | 1.69 |
| 4 ONLY WALL PLAQUES | 3.49 | 1.98 |
| 17 ONLY RECORDS | 1.49 | .50 |
| 11 ONLY CUTTING BOARDS | .89 | .49 |
| 2 ONLY COOKIE JARS | 2.98 | 1.15 |
| 4 ONLY GLASS VASES | .89 | .49 |
| 6 ONLY PLASTIC TRAYS | 1.49 | .98 |
| 4 ONLY CUTLERY TRAYS | 1.98 | .98 |
| 4 ONLY WOVEN BASKETS | 1.98 | .98 |
| 1 ONLY WESTINGHOUSE GRILL | 17.95 | 8.00 |
| 1 ONLY PLASTIC BOWLS | 2.98 | 1.98 |
| 3 ONLY WOODEN COASTERS (per box) | 4.95 | 2.50 |
| 4 ONLY PIE CONTAINERS | 4.95 | 1.95 |
| 4 ONLY CUTTING BOARDS | 2.95 | 1.49 |
| 2 ONLY CHILDS LUNCH BOXES | 2.98 | 1.98 |
| 5 ONLY TIDBIT TRAYS | 2.95 | 1.95 |
| 4 ONLY PLASTIC ASH TRAYS | 2.98 | 1.00 |
| 2 ONLY VANITY TRAYS (Rubbermaid) | 3.95 | 1.95 |

MILLIGAN'S
117 EAST 5TH ST. FU 5-2000

### 31 HOUSEHOLD GOODS

Frigidaire refrigerator in excellent condition price $150
BELL APPLIANCE
508 Mulberry St. FU 5-9300

RED colored davenport and chair. Also end tables and coffee table. Reasonable. FU 5-5388.

BREAKFAST set, china closet, cedar chest and baby bed.
C. F. DALLAS, DEALER
351, 353 Main St., Wells, O. FU 6-6857

Used Gas Range $19.95
FIRESTONE STORES
426 E. 5th St. FU 5-4594

### 32 WEARING APPAREL

3 BOYS winter jackets size 16. Gray wool, like new, gray leather, red wool. Black size 18. $3 to $6. FU 5-4870 or inq. 313 Jackson St.

CHILDRENS new and used dresses, shoes, snow suits, coats, all sizes. Also teeterbabe. Will sell cheap. LE 2-2437.

1 FUR COAT
SIZE 14
DIAL FU 5-4073

### 31 MUSICAL INSTRUMENTS

Wilson Piano Service
TUNING and REPAIR
147 W. 3rd St. FU 5-5907

PIANO tuning, repairing, and refinishing. Free estimates. Also rebuilt pianos and player pianos for sale. Reasonable. East Palestine, O. GA 6-3821.

Rental plan available on all new and used instruments.
CELLI MUSIC CENTER
625 St. Clair Ave. FU 5-1622

PIANO TUNING
EARL MAXWELL
1506 St. Clair. FU 5-7059 or FU 5-6956

### 35 BUSINESS EQUIPMENT

NEON signs - new or used like new. Write McQueen News, 1017 - 12th N. East, Canton, Ohio, GL 2-5760.

Grills - coffee urns
TRIANGLE PRODUCTS CO.
Restaurant Supplies and Equipment
629 St. Clair Ave. FU 6-6549

Restaurant Equipment and Supplies
ACME SALES CO.
1135 Main St. LE 2-3200

### 35-A OFFICE SUPPLIES

FOR SERVICE
Typewriter and Adding Machines
Repair All Makes
Factory Approved
Work Guaranteed
McCaskey and R. C. Allen
Kennedy Office Supply
106 W. 5th St. Dial FU 5-2070

### 36 BUILDING MODERNIZATION

BACKHOE service. Ditches dug, footers; sewers, gas lines, septic tanks, reasonable rates. EV 7-2884.

Water Well Drilling
DEMING PUMPS
PIPE AND FITTINGS
Supreme Water Conditioner Units
52 Gallon Electric Hot Water Heaters
MILLER BROTHERS
DRILLING COMPANY
River Road FU 5-1280

CASH and CARRY
Concrete Blocks
8 x 8 x 16
19½c
CENTRAL SEWER PIPE
At Toronto Plant
624 WASHINGTON AT 2-5386

Septic Tanks Installed
Nothing down, $20 per month, 36 months to pay. Kevan Excavating. FU 5-2257 after 5 p. m.

EXCAVATING
Ditch digging, water, gas, sewer and footer. FU 5-9408.

Volino Bros. Block Works
ALL SIZES OF CONCRETE BLOCK AND READY MIXED CONCRETE.
Steel and Aluminum Windows
State St., East End FU 5-0580

YEAGER EXCAVATING AND TRUCKING
Cellar digging, grading, back filling and ground clearing. Sand, gravel and sand. Dial FU 5-5407.

PRECAST concrete steps, also iron railings. Free delivery and installation. Dial FU 5-3220 or FU 5-4277.

W. W. TRAVIS Contracting. New homes, carpentry and roof repairs. Free estimates. FU 6-6841.

EXCAVATING—GRADING
Cellars, Water Sewer Ditches
Plate Excavating Co.
Wellsville LE 2-2306

EXCAVATING, BULLDOZING, GRADING, HI-LIFT FOR CELLARS, GUS KLAVUHN, LE 2-3691.

Water Well Drilling
Deming Water Pumps
O. E. Miller, FU 5-8931

New homes and additions
Free Estimates. Call
Max Hutchinson FU 5-8631

Aluminum storm doors, windows
B & L Maintenance Supply
1815 Penna. Ave. FU 5-0808

CALL Charlie for small excavating jobs and back filling. Dial FU 5-7088.

Headquarters for Built - in appliances features. Hotpoint ranges and surface units.
Everything for the builder at Wholesale Prices
WRIGHT'S WHOLESALE BUILDERS SUPPLY COMPANY
Taggart and James Street
Open 8 A.M. to 5:30 P.M. Thurs. till 9
East Palestine, Ohio GA 6-4383

BLOCK LAYING 8 INCH 18 CENTS. 10 INCH 14 CENTS.
Dial FU 5-2911.

New Homes and Remodeling
N. C. Seckman, Building Contractor
Day FU 5-1880, Evenings FU 5-1333.

ALUMINUM storm windows, $14.95 and up. Storm doors, $22.95 and up. R. J. McGREW, 301 W. 8th St.

TALBOTT CONSTRUCTION CO. 3 bedroom BRICK HOMES, ATTACHED GARAGE BUILT ON YOUR LOT. $15,900 UP. DIAL LE 2-1700.

### 36 BUILDING MODERNIZATION

Water Well Drilling
HOWARD DOTSON
Day FU 5-9082—Night FU 6-5437

"I" BEAMS—ANGLES
CHANNELS—PLATES
S. Caplan FU 5-9670

Stanley Rice, Contractor
HOMES BUILT, REMODELED, REPAIRED. FU 5-6969.

Sand and Gravel
washed or pit run. 1 mile south of race track. Arroyo Sand and Gravel. EV 7-2470 or EV 7-0700.

Mike Pusateri
Excavating
Cellars and ditches dug, grading, back hoe work. GOOD TOP SOIL, and general trucking. ALSO SEPTIC TANKS INSTALLED. No money down, 36 months to pay. DAVE DRAY, FRANK "TAY" BEAVER operator. FU 5-7990 or Phone FU 5-5994 or FU 5-9560. TRY US FOR SERVICE and quality workmanship.

Cornell Excavating
GENERAL GRADING
BASEMENTS—SEPTIC TANKS
DIAL EV 7-2772 or EV 7-0434

### 37 COAL-COKE-FUEL YARDS

COAL by the bushel at the RED SHED across from the Railway Express on E. 2nd FU 5-9780.

### 38 COAL DEALERS

COAL 1 AND 2 TON LOTS
Burgettstown, lump $12.50, egg $11.50, local lump $11.50, egg $10.50
Ph. FU 6-4800.

COAL HAULING, LUMP $9.00 PER TON, EGG $8.00 PER TON.
PHONE LE 2-1472

BURGETTSTOWN COAL
Ohio run of mine $8.50 ton. F-8 Ford with 16 ft. bed, will do hauling. FU 5-2796 or FU 5-9017.

Coal—Large or Small Orders.
General Hauling.
Dial LE 2-1144

Pittsburgh Coal
HARRY SHIELDS FU 6-5253

COAL HAULING
AND GENERAL HAULING
PHONE FU 5-7535 OR FU 5-1476

COAL HAULING
Phone FU 5-1200

| | |
|---|---|
| LUMP COAL | $10.50 |
| CORDWOOD | $15.00 |
| GENERAL HAULING | FU 5-2999 |

PITTSBURGH egg and lump coal. Slag, sand and gravel. General Hauling. Fred Crabtree. FU 5-2069.

PITTSBURGH VEIN EGG COAL. $9.00 DUMPED, $10.00 SHOVELED
DEAN HAWK LE 2-1023

Westlake Coal Yard
DIAL LE 2-6476

EGG and lump coal $8.50 per ton, run of mine $7.00 per ton, 4 ton or more, dumped. YEAGER EXCAVATING AND TRUCKING. FU 5-5407.

WADE Roughman Coal. Egg $8.50, lump $9.00. 4 ton load or over. Dial LE 2-5563.

### 39 WANTED TO BUY—SWAP

Wanted to buy a good used gas furnace.
Dial EV 7-0280

GOLD coins, Flying Eagles and Indian head pennies, all dates, plus other coins, write for information. Mrs. Gladys Farnsworth, 1733 Latrobe St., Parkersburg, W. Va.

WANTED TO BUY
USED 8 M.M. MOVING FILMS
PHONE FU 5-0008.

WANTED — USED INSTRUMENTS, TRUMPETS, CLARINETS AND FLUTES. HARMONY HOUSE, 104 W. 5TH ST.

WILL sell or trade Westinghouse 21 inch TV for shotgun. Dial FU 5-4285.

### 40 PLANTS—SEEDS—SERVICE

We have 20 outstanding varieties of tulips, hyacinths, narcissus, crocus and 9 other bulb types, for fall planting.
VERNON DELL
GARDEN CENTER
Calcutta-Cannons Mills Rd.
Park with ease. Open till 7 p. m.

Tulip Bulbs—The per dozen or $6.00 per hundred—Hardy Mums etc. per clump—Top soil $12.50 a load.
Riverview Garden Center
Anderson Blvd. FU 5-8714

### 41 LIVESTOCK FOR SALE

FOR SALE—Registered red bone coon dogs, and 2 redbone dogs. Inq. 705 Armstrong Lane. FU 5-1823

FOR SALE 3 week old Yorkshire pigs. W. M. Ware, R.D. 1, City North of Calcutta on Bell School Road.

4 COWS — Holstein, 2 Fresh, 2 Spring or Inq. W. P. Roth, R. D. 2, New Cumberland, W. Va.

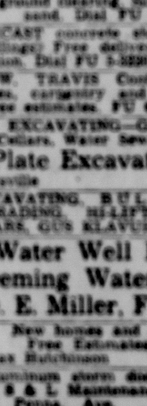
### 41-A FARM SUPPLIES

10 Days
Inventory Reduction Sale

1 used Ferguson TO-20 Tractor
1 used Farmall H Tractor
1 used Farmall A Tractor with cultivator
1 used Ford Ferguson Tractor
1 used Model A John Deere tractor with cultivator
1 used Ferguson Agriculture mower
2 used Ferguson Sherrills mowers
1 used Allis Chalmers round bay Baler
Several used plows
1 New Knipco Heater
Prices reduced for this sale.
Ferguson Tractor Sales
207 Wells Ave., Wellsville, O.
Dial LE 2-3267 LE 2-1121

### 36 BUILDING MODERNIZATION

GLASS LINED
RHEEM WATER HEATERS



Fully automatic including safety pilot, carries a full 10-year warranty. Low Boy type.
30 GAL. Complete $68
40 GAL. Complete $85
INSTALLATION $10 EXTRA
CALL US FOR YOUR PLUMBING WORK
CLYDE BENNETT
Open 8 a. m. to 5 p. m. Mon., Fri., Sat. 8 to 4
Plumbing, Heating and Supplies
1128 Penna. Ave. Delivery Anywhere in the Tri-State area. FU 5-1508

## LIVESTOCK

### 41-A FARM SUPPLIES

SEE US TODAY

WE WILL TAKE OATS OR BARLEY AS DOWNPAYMENT OR ON TRADE ON ANY OF THE FOLLOWING EQUIPMENT.

Ford 1 row mounted corn picker.

Gehl, forest harvester, LIKE NEW

1—2 bottom 14 inch economy plow in real good condition.

1—Used Ford Ferguson 2 bottom 12 inch plow.

1—Demonstrator 32 inch Simplicity mower.

1—1949 A Farmall tractor with plow and cultivator.

1—Used 10 foot Henry back-hoe.

1—Demonstrator 67, PTO. New Holland baler.

Several used New Holland Balers.

1—Demonstrator 881 Ford tractor with live PTO and power steering.

IF you are looking for a real good deal, trade your old tractor on this one. If you are in need of a new baler, rake or tractor, call or see us now. And in case you don't have a baler, let us show you how a little NEW HOLLAND BALER will pay for itself on our crop payment plan.

Remember too, that a new tractor can be had for as little as 20% DOWN.

YOUR FORD TRACTOR AND NEW HOLLAND EQUIPMENT DEALER
VERNON DELL TRACTOR SALES
Cannons Mills-Calcutta Rd. FU 6-5767

Dade Dog Feed For Sale
Wellsville Feed & Supply
320 Lisbon St., Wells. LE 2-1340
Pughtown Pk. New Cumberland 82854
Open till 8 P. M. each evening

Sun Flower Seeds
SMITH FARM SUPPLY
FU 6-6458

NEW AND USED RIDING TRACTORS, MOWERS AND ROTOTILLERS
Also Wright Power Saws
SPEEDEX TRACTOR SALES
Sub Station Rd. FU 6-6122

New Idea Corn Picker
TD International Crawler with bull dozer blade.
Sallisville Feed Supply
Main St., Sallisville. Dial OR 9-2215

Ford Tractor and Implement Rental
APPLEBY TRACTOR RENTAL
Call LE 2-2961 or FU 5-6700

### 42 FEED SUPPLIES

250 BALES of hay. Green Alfalfa and Timothy, 40c a bale at the farm. Raymond Gonzales. FU 6-5279 after 4 p. m.

### 43 DOGS-CATS-PETS

WANTED — Good homes for 2 nice female dogs. 1 - 4 months old, 1 - 2 years old. LE 2-5526.

Turtles and Gold Fish
DOT'S AQUARIUM AND Pet Supply Shop
201 Ravine St. FU 5-2323

WANTED — GOOD HOMES FOR 3 CUTE KITTENS.
PHONE FU 5-2867.

A&C Dachshund puppies, 7 weeks old
Dial FU 5-1550

COLLIE PUP — $5
MOTHER REGISTERED
CALL LE 2-2017

Registered Beagles
1 months old.
Dial CY 5-4138

1 COON DOG
FOR SALE
DIAL LE 2-4013

GERMAN SHEPHERD, FEMALE, BLACK AND TAN, 12 WEEKS. BEST A&C LINES. CALL LE 2-2535.

WANTED GOOD HOMES FOR 2 PUPS. CALL LE 2-2178 AFTER 3:30 P. M.

### 44-A AUCTION SALE

SEE DONALD H. STAFFORD
AUCTIONEER AND FARM
Realtor, Box 22, East Rochester
Ohio. Phone TWinbrook 6-8821

Cattle Sale Saturday 12 Noon
Ponies, Horses and Merchandise
Wed. 7 p. m.
ELATON AUCTION ELATON, O.
AUCTIONEER
JONATHAN C. MASON, FU 5-0820
Licensed Bonded City and State

## FINANCIAL

### 45 MORTGAGE LOANS

HOME LOANS, THE POTTERS SAVINGS AND LOAN COMPANY
Wash. and Broadway FU 5-0770

Home Loans, Buy or Build
FIRST FEDERAL SAVINGS AND LOAN ASSOCIATION
1032 Penna. Ave. East End. FU 5-4204

WANTED Party to assume 2nd mortgage on good property close to town. Good security. Write Box S-5 % Review.

### MONEY TO LOAN

CONSUMER CREDIT

WHEN YOU BUY A CAR FREEZER, WASHER, RADIO, TV, HEATING SYSTEM, FURNITURE, FLOOR COVERINGS, OR OTHER HOUSEHOLD EQUIPMENT YOU CAN FINANCE IT HERE AT LOWEST RATES.

THE POTTERS BANK & TRUST CO.
Fifth St. E. L. O. FU 5-0420
Wellsville LE 2-1550

Have you seats about the "roomer" around town? He is looking for a place to live. Rent, buy, sell or trade with a Review Want Ad. Dial FU 5-4265.

### 46 MONEY TO LOAN

$20 to $1,000
HOUSEHOLD FINANCE CORP.
2nd floor Rapport Bldg. FU 6-4200

THE CITY LOAN AND SAVINGS COMPANY
519 Washington St. FU 5-0605

## ROOMS AND BOARD

### 47 SLEEPING ROOMS

DESIRABLE single rooms $5.25, $6.25 and $6.75 as available. Cooking and laundry privileges. Dial FU 5-9290. Mary A. Patterson, Memorial.

SLEEPING ROOMS FOR RENT
501 COLLEGE ST. FU 5-3242
AFTER 6 P. M.

Clean attractive Sleeping Rooms at the Y.M.C.A. Nightly rates $2.50 plus membership. Weekly Rates $8.25, $8.50, $8.75 and $9.00 as available. Gymnasium, Swimming Pool, Showers, Weight and Handball Room. TV Room—Dial FU 5-0663.

ROOM for rent. Prefer young man. Private entrance. Also child's table and chair for sale. FU 6-5544.

### 49 HOUSEKEEPING ROOMS

LARGE furnished room for light housekeeping, private entrance. $8.50 per week. Apply 304 Washington St., City.

Furnished room on first floor, shower bath. Private entrance. $10 week.
ANN BELL REAL ESTATE
Office FU 5-0590—Eve. FU 5-9272

LIGHT housekeeping room with sink and electric refrigerator. 438 College St. FU 6-5292.

LIGHT housekeeping room on first floor, Private entrance. Dial FU 5-7333.

DOWNTOWN — Light housekeeping room, completely furnished. FU 6-6246 or Inq. 1311½ W. 6th St.

## FOR RENT REAL ESTATE

### 50 HOUSES

HOUSE for rent, 3 rooms and bath. Large lot. Newell Heights. Dial EV 7-0813.

6 ROOMS and bath. Good district, near schools. Reasonable rent to reliable party. Must furnish references. Dial LE 2-9003 after 4 p. m.

3 room house located on Grimm's Bridge Road, no bath, $22 per month. Call FU 6-6941.

5 ROOM furnished home, couple, references required. Dial FU 5-2754.

FOR RENT newly remodeled house with furnace. Inq. 816 Buckeye Ave., Wellsville.

4 ROOM house with coal furnace at rear 533 Mulberry St. Call FU 5-7904.

6 ROOM house with bath. In good condition. Located at 907 Oak St. FU 5-2458.

FOR RENT 4 ROOM HOUSE
GAS AND ELECTRIC
DIAL FU 5-4766

DUPLEX, 2nd floor, 5 rooms, bath, laundry. Very nice. 1419 St. Clair Ave. Phone FU 5-6985.

### 51 APARTMENTS

2 ROOM furnished apartment, centrally located with utilities. No children. FU 5-5776.

IN CHESTER—4 room upstairs apartment unfurnished, private bath, entrance. Good location. EV 7-2075.

4 LARGE ROOM UNFURNISHED APARTMENT ON MULBERRY ST. IN EAST END. DIAL FU 5-6806.

2 ROOM furnished apartment. Private entrance. Semi-private bath. FU 5-2028.

3 ROOM APARTMENT WITH BATH UNFURNISHED. $50 A MONTH. UTILITIES PAID. FU 5-2820.

2 ROOMS, private bath, $12 week. FU 6-6950 or Inq. 418 E. 4th St.

4 ROOM unfurnished apartment. Adults only. FU 5-1207 or Inq. 201 Baum St.

2 ROOM completely furnished apartment. Private entrance. Hot water heat. Adults Inq. 609 Lincoln Ave.

5 LARGE ROOMS AND BATH, UNFURNISHED. SEPARATE FURNACE AND GARAGE. IN EAST END. CALL FU 5-0801.

Lisle Apartments
3 large furnished rooms on ground floor, private bath, located on Minerva St. 212 Broadway City. FU 5-2217.

4 ROOM apartment for rent. Immediate possession. $20 a month. Above Isaly's. Call FU 5-3604.

4 ROOM unfurnished apartment. No objection to 1 or 2 children. Garage available. FU 5-5750.

2 ROOMS furnished, 655 Lincoln Ave., private bath and entrance. Inq. National Furniture, 739 Dresden Ave. Ph. FU 5-2243.

3 ROOM unfurnished apartment, private bath and entrance. Phone FU 5-5454.

3 ROOM first floor furnished apartment. Private bath and entrance. All utilities paid. Adults only. Inq. Marbury's, 600 Mulberry St., East End. Dial FU 5-0204.

3 ROOM apartment with bath, 217 Market St. $40.00 month.
ANN BELL REAL ESTATE
Office FU 5-0590 Eve. FU 5-9272

MAIN Street, Wellsville—For rent, 3 room and bath upstairs apartment. Gas heat. $50 month, plus utilities. Must have best of references. Phone LE 2-5200 before 5. Evenings LE 2-2061.

CHESTER—2 room furnished apartment, 1st floor, private bath and entrance. All utilities. EV 7-2065.

3 room and bath, newly redecorated. Large pantries and linen closet. Modern kitchen, $60 per month. 239½ Main Street, Wellsville.

O'Hara Realty
1825 Clark Ave. LE 2-1211, LE 2-1430 or FU 6-5444

UNFURNISHED 2 rooms and bath over garage. Also garage and laundry space, gas furnace. FU 5-2139.

4 FURNISHED rooms. Private bath and entrance. Adults. Dial FU 5-4271 or FU 6-4271.

5 ROOM apartment and bath. Unfurnished, 2nd floor, downtown, $40 plus utilities. FU 5-9261.

5 ROOM apartment, Corner 8th and Walnut, ground floor. $60 month. FU 5-9402. Unfurnished.

2 ROOMS and bath, utilities furnished, private entrance. Adult couple only. 622 Broadway Ave.

2½ ROOMS AND BATH, UNFURNISHED, PRIVATE, 1ST FLOOR. CALL FU 5-1308.

5 ROOM house for rent. Also 2 room furnished apartment, suitable for gentleman. Call LE 2-1076.

4 ROOM APARTMENT, downstairs. Private bath and entrance. Dial FU 5-6821.

3 rooms, unfurnished apartment, bath, downtown location. $45 per month.
THE HILBERT AGENCY
324 Washington St. FU 5-4900

1 AND 2 ROOM FURNISHED APARTMENT. $6 AND $12.
PHONE FU 5-1980

5 room unfurnished apartment, ground floor, tile bath, Maplewood section. Call FU 5-9472.

A Classified Want Ad is the most direct link between you and a buyer. Call FU 5-4265. Sell your don't wants with an inexpensive Want Ad.

## FOR RENT REAL ESTATE

### 51 APARTMENTS

In Chester — 3 rooms, unfurnished, adults, References, $50 month. Utilities paid. EV 7-2063.

3 ROOM unfurnished apartment with bath, at 209 Broadway. Dial FU 5-2329.

NORTHSIDE — 2½ room furnished apartment. Modern. All private. Adults only. FU 6-4621.

2 ROOMS, gas range, electric refrigerator, private rear entrance. $9 week. No drinkers, no children. Inq. 320 W. 6th St.

3 ROOM furnished apartment, bath and shower, private entrance. 1 mile west of Diamond on Rt. 30. Adults only. References required. $15 per week including utilities. Dial FU 5-5666 after 4 p. m.

2 ROOM furnished apartment. Private entrance. Adults only. Inq. Swan's Apartments, Corner East 9th and Woodlawn Ave.

3 ROOM unfurnished apartment. Private entrance and bath. Heat furnished. No pets. Dial FU 6-6052.

CHESTER apartment, 3 furnished rooms, private bath. Utilities paid. Phone EV 7-0681.

3 ROOM unfurnished apartment. All utilities, except electric. Adults only. FU 5-1322.

4 ROOM furnished apartment, utilities furnished. Inq. 713 Orchard Grove Ave. after 5 P. M.

### 54 BUSINESS PROPERTY

777 DRESDEN. Storeroom, suitable for beauty parlor, TV repair shop, etc. Dial FU 5-5864.

### 56 CITY-SUBURBAN PROPERTY

For Livability

FARM. Just the right size for a city farmer with 33 acres, 3 bedroom nice old house, luxaire furnace, bath, barn and other small implement buildings. This is just 10 miles from Wellsville on good road. The land is level and fertile. The price is only $7,000.00

606 BELMAR AVE., STORY AND HALF BRICK, 10 years old, gas furnace and garage. Lot 70 x 100. $13500.00

DOWNTOWN BRICK COTTAGE. Good condition, Gas heat, Large lot and Double garage. Convenient terms. $6000.00

WYOMING AVE., FOUR ROOMS ONE FLOOR, HARDWOOD FLOORS, 2 ROOM FINISHED ATTIC, 2 BATHS, FURNACE AND FULL BASEMENT. Corner location and in excellent condition. $12500.00

CANNONS MILL, THREE BEDROOMS, PLASTERED WALLS, HARDWOOD FLOORS, CUSTOM KITCHEN WITH RANGE AND WALL OVEN, FULL BASEMENT AND GARAGE. The lot includes 3 acres nice land. $14,000.00

DOWNTOWN FAMILY HOME 3 OR 4 BEDROOMS. Nice condition inside and out, just a few minutes to all parts of downtown, gas heat, small yard well shrubbed and garage. Priced right at $7500.00

238 OGDEN ST., Good 2 bedroom home, gas heat, new automatic hot water tank and in very good condition inside and out. Hard to beat at $6000.00

SPRUCEVALE ROAD. New Masonry home 5 rooms one floor, hardwood floors, custom kitchen, finished attic of 2 additional rooms, garage and 12 acres beautiful land with young orchard. It can't be duplicated at $13500.00

W. F. McWHORTER
REALTOR
422 Market St. Phone FU 6-5201
Evening Service — Call
MR. VARIAN FU 5-3288
MR. DOLAN FU 5-2908

REALTOR
PETER CASPER
Representatives
GOSNEY BONDY RAPPORT
Telephone
EAST LIVERPOOL FU 5-6713
We are in urgent need of new listings. We have Cash Buyers.
PHONE US NOW!

$25,000. Worth much, much more. Pleasant Heights, just over city line, is a split level 7 room brick veneer home, only 2 years old. Has large livingroom with fireplace, kitchen with built in range, custom built oven, Birch kitchen cabinets, closet space. Drapes in livingroom and diningroom go. Master bedroom has ½ bath and sliding door clothes press. Additional 2 bedrooms, both have dressing tables and sliding door clothes presses. Entire second floor has hardwood floors and flexi-vent windows, also a nice cedar closet. Double bowl vanity in full bathroom. Entire home is beautifully plastered. Front porch, foyer entrance with guest closet. Patio, recreation room, burning fireplace. Laundry room, closet, 2 car integral garage. City water. Good gas furnace with perimeter heat, also included are the wall-to-wall fine carpets in the living room, dining room, and on the stairway to the second floor.

$23,500!

### 55 MONEY TO LOAN

"Easy Come, Easy Go"



ONLY MOST PEOPLE FIND THAT MONEY GOES FASTER THAN IT COMES UNLESS THEY BORROW FROM THE FIRST NATIONAL BANK. FOR THE MONEY YOU NEED, COME TO . . .
THE FIRST NATIONAL BANK
EAST 5TH STREET, E.L.O. FU 5-3980

## FOR SALE REAL ESTATE

### 58 CITY-SUBURBAN PROPERTY

EXCLUSIVE LIVING!!

1256-1258 HILLCREST—DOUBLE RANCH STYLE HOME, number 1 side with LARGE LIVING ROOM picture window and fireplace, kitchen and dining area combined with BREAKFAST BAR DIVIDER, 3 large bedrooms and large modern bath, HARDWOOD FLOORS, glassed in back porch, full cemented basement. CHEERFUL RECREATION ROOM with BAR, BACK BAR, fireplace and powder room. NEW GAS FIRED HOT WATER HEAT and ELECTRIC INCINERATOR. Number 2 side has 5 modern rooms and bath, with new gas furnace, the room arrangement is pretty much the same as number one side. PLUS 2/3 ACRES OF BEAUTIFULLY LANDSCAPED LAND with plenty of trees, shrubbery and a FRUIT ORCHARD, 2 car garage, BLACK TOP DRIVEWAY, out building. The owner lives in one side and rents the other for $80.00 PER MONTH. This is an EXCLUSIVE LOCATION WITH A DOCTOR ON EACH SIDE. I can truthfully say IT'S A STEAL FOR $18,000.00

Pete AMATO
REALTOR
Charles Amato, Salesman
Perpetual Savings & Loan Bldg.
Wellsville, Ohio LE 2-2611

D. L. PELOZA CO.
International Homes
RD 1 Box 148-A Unity, O. GA 6-2738

THIS HOME IS LIKE A RICH WIDOW

## FOR SALE REAL ESTATE
### 58 CITY-SUBURBAN PROPERTY

ONE IS
YOUR TYPE

Good five room house, modern bath, two large bed rooms, gas furnace, single car garage, small back yard. This home is in A-1 condition throughout. Located on the nicer section of OHIO AVENUE. PRICE $8,000.00

Here's a nice four room and bath, two bed rooms, nice basement, large single car garage, level lot. SEVENTH AVENUE, LA CROFT. PRICE $9,850.00

A-1 condition, four rooms, bath, utility room, large covered concrete patio, single car garage, gas furnace. This home is perfect for a young married couple or older couple. Located in FISHER PARK. ONLY $11,250.00

Only three years old, four rooms and bath, attached garage, nice basement, gas furnace, located in PLEASANT HEIGHTS. PRICE $12,000.00

Five rooms and bath, two bed rooms on second floor, breeze way and large garage. Locate in BEECHWOOD on PARK WAY Nice grounds. PRICE $12,500.00

Here's a new four rooms and bath, nice hard wood floors, large modern kitchen, high basement, garage in basement, large corner lot, located in FISHER PARK. Immediate possession. PRICE $12,600.00

Four rooms and bath, new modern kitchen, two bed rooms, new wall to wall carpet in living room and hall. Nice basement, level lot, located on SEVENTH AVE. in LA CROFT on good black top street. No garage. PRICE $12,600.00

Five rooms and bath, kitchen, dining rooms, living room, two nice bed rooms. Nice hard wood floors, recreation room in basement, automatic oil heat, garage in basement, over two acres of nice laying land. PRICE $14,000.00

Leo. N. Capehart

REALTOR
INSURANCE and REAL ESTATE
PHONE FU 5-4338
HOME PHONE HA 4-5201
MR. HAYES, Salesman HA 4-7665
MR. GUYTON, Salesman FU 5-0387

5 ROOMS, BATH, GARAGE, GAS HEAT. NICE LOT ON RUBICON ST. FU 5-2535.

HOUSE for sale in East End. Small down payment. Call FU 6-6719.

NOBODY

Wants to be Homeless in the Winter

W. 7TH ST. — Six rooms and bath, gas heat, basement, large yard, and six garages on the rear of the lot. Only $8,500

1052 EPHRIAM ST. — Three bedrooms, nice kitchen, nice bath, gas furnace, near the McKinley School. $7,500

216 RAVINE ST. — Three bedrooms, hardwood floors throughout, new water line, nook for washer and dryer without running to the basement. Has single garage too. $7,900

838 AVONDALE — Three bedroom home, large carpeted living room, full dining room, nice kitchen and good double garage. $9,800

929 BANK ST. — Spacious five room home, nice clean high ceiling in the basement, new gas furnace, large lot, near the McKinley School. G. I. terms with about $1,000 down payment. $9,800

FIVE BEDROOMS if you need them-all aluminum windows and doors, seven lots, garage. Very good condition for an older home. Will require about $2,000 down and take over G. I. balance. Total $10,800

AVAILABLE AT ONCE — Three bedroom home with excellent hardwood floors, new colored bath, nice neighbors, near town and with a good view. $8,500. It has already passed the G. I. Appraisal.

Merl McSwegin

REALTOR
609 Broadway FU 5-4261
EVENINGS
MR. LEWIS FU 5-2012
MR. McSWEGIN FU 5-2912

FOR SALE or rent, 4 room house in Chester. Will consider land contract. EV 7-0542 after 4 p.m.

FRAME house for sale. 6 rooms and bath. 2 acres of ground. 1½ miles from South Side School. Inq. A. T. Hill, Hookstown, R. D. 1.

LACROFT—Where the sun shines first: A very nice one story, three bedroom dwelling, one and one-half bath, aluminum siding, storm windows, gas heat, two car garage with storage space, lot 100 x 123 ft. Price $11,500.00

LOWER AVONDALE ST.—Good two story, six room, bath, gas furnace, good wall to wall carpets, garage. Nice lot. Five minutes from shopping center. See this first. Price $7500.00

C. W. HENDERSHOT
REALTOR
517 Broadway FU 5-1370
Glen V. Wilson, Salesman FU 5-3227

FURNISHED 4 rooms, bath, coal furnace, garage, 3 lots. $4,800. Grant St., Lisbon, Ohio. Call Harrison 4-7720.

The Want Ad is a salesman that can sell anything from a castle to a kite. Call FU 5-4545, ask for "Want Ad Department."

## FOR SALE REAL ESTATE
### 58 CITY-SUBURBAN PROPERTY

REAL ESTATE BY RANDOLPH

LISTINGS WANTED

CENTER ST., BEECHWOOD—5 rooms, 2 or three bedrooms, bath. Coal furnace. Cottage, good neighbors. You can't get a better buy at $4500

ST. CLAIR AVE.—7 rooms, 3 bedrooms, bath, the best neighborhood. Coal furnace, good condition, a good Buy at $10,500. Call us.

ST. CLAIR AVE.—13 room house, 5 bedrooms or 4 apartments, finished attic, bath, a large lot. The best neighborhood. This is a steal for $12,500, the price of the lot is worth that much. Call us.

P. J. RANDOLPH

787 Dresden Ave.
Dial FU 5-9232 or FU 5-7282
SALESMEN
Lee Argabrite FU 6-6166
Charles Sayre FU 5-2564
W. F. McEldowney FU 5-9830
Edward Gray FU 5-4823

GOOD credit and $1500 can buy income residence, 3 lots, new gas furnace, Fairview Road, Chester. Low monthly payments. EV 7-2063.

ROOMS and bath Fisher Park. Hardwood floors, large kitchen, full basement with garage. Automatic gas heat. FU 6-4455.

5 ROOMS and bath. 3 bedrooms. 2 story. All new: insulation, siding, furnace, hot water tank, window sashes, storm windows and doors, cabinet sink, and gutters. In Maplewood area, ½ block from school. Phone FU 5-4255.

Ann Bell Says!

LOOK WHAT THE WINDS BLEW IN

GREEN LANE — 5 room frame home, basement, bath and new gas furnace. Immediate possession. $4,500.00

1030 ST. CLAIR AVE. — 6 room frame home, bath, basement, shower bath, and coal furnace. $7,500.00—$1,000.00 down and assumption of G. I. Loan.

DRESDEN AVE. EXT. — Duplex—3 rooms and bath on first floor, 4 rooms and bath on 2nd floor. Gas fired steam heat. Nice little cottage on back of lot, kitchen, one large room and bath. Over 2 acres of ground. $8,000.00

DOWNTOWN—Large brick double home, 6 rooms, bath, basement and furnace on each side, 2 car garage with 3 rooms and bath apartment above. $14,500.00

HANDY TO TOWN — Large brick home for 3 families, 5 rooms, bath, basement and furnace each. Private entrance, 5 car garage. $12,000.00

DRESDEN AVE. — Frame building, 2 store rooms on first floor, 5 rooms, bath and finished attic apartment above. $5,500.00

The Happy Locator

ANN BELL

Dorothy Bell Fowler

Office FU 5-0590
Evenings FU 5-9272

2 BEDROOM brick bungalow in Hillcrest, hardwood floors, tile bath, 1 acre. Dial LE 2-3175.

5 ROOMS and bath. Remodeled outside. $6,000. Or will consider land contract, $200 down. FU 5-7836.

Modern Homes Built
BY HARVEY WHITE
First in quality and price, so right. Harvey White Const. Co., Inc. FU 5-9193.

ALBEE Home open daily — take Route 30 east to Laughlin's Corners, turn right on 168, follow to Route 18 straight through to 6 miles south of Burgettstown. Can't miss big sign on Route 18.

Home Ownership

The Happiest Economy

New one story frame 5 room and bath residence near Glasgow. Hardwood floors, marlite kitchen and bath. Birch cabinets, oil furnace, full basement, 2 acres land. Price $12,500.00

6 room frame residence, located in WESTFIELD. Large level lot 100x483. For immediate sale $3,500

Two story frame 5 room and bath residence, located on HIGHLAND AVENUE. 3 lots, good view. Price $6,500.00

One story cottage, located on WEST CHURCH ALLEY. Residence contains living room, dinette, kitchen, 2 bedrooms and bath, new gas furnace. Price $4,600.00

2 story frame 6 room and bath residence, newly painted, located on BRADSHAW AVENUE. Gas furnace. Price $11,500.00

Practically new one story 6 room and bath cottage NEAR CALCUTTA. Eleceric radiant heat, built-in oven and stove, tile bath, 2 car garage. Lot 100x150. Price $17,500.00

3—1 acre lots, frontage 150 deep x 300. NEAR BELL SCHOOL HOUSE. Price $1,000.00 each

The Hilbert Agency

Formerly Geo. H. Owen & Co.
REALTORS and INSURANCE
AGENTS
514 Washington St. FU 5-4900

## FOR SALE REAL ESTATE
### 58 CITY-SUBURBAN PROPERTY

PEEK WITH PETE!

1786 CLARK AVE., WELLSVILLE—Nice home, 8 rooms and bath, DOUBLE LIVING ROOM with fireplace, large reception hall with ORNAMENTAL ARCHWAY, OPEN STAIRWAY, large modern bath, PLENTY OF CLOSET SPACE. Completely finished attic, oak woodwork with original finish, full cemented basement, gas furnace, large front porch, DOUBLE LOT 80 x 110. This home is IDEAL FOR A LARGE FAMILY and you'll just love the floor plan of the rooms. $10,500.00

INTERSECTION OF RT. 45 ON RT. 30 — NEW RANCH STYLE HOME 5 rooms and bath, LARGE LIVING ROOM, BIRCH KITCHEN, 2 large bedrooms, EXTRA LARGE BATH, WALK-IN CLOSETS, BEAUTIFUL HARDWOOD FLOORS, VINYL INLAID FLOOR COVERING in kitchen and bath room, utility room with oil furnace and laundry tubs, PLUS 17 ACRES OF VERY VALUABLE COMMERCIAL LAND WITH 700 FT. HIGHWAY FRONTAGE. $20,000.00. OR you can buy this home with just one acre for less money!

DAIRY ISLE BUSINESS — IN GOOD LOCATION WITH ALL FIXTURES, EQUIPMENT AND FRANCHISES, DOING A LARGE GROSS BUSINESS. OWNER RETIRING. CALL FOR DETAILS!

18TH ST. HEIGHTS, WELLSVILLE—6 rooms and bath, cemented basement, coal furnace, 1 acre lot. $4,500.00

RT. 213 IRONDALE — 1 story home 4 rooms, full cemented basement, NEW COAL FURNACE, ½ acre lot. This beats paying rent. $3,300.00

Pete AMATO

REALTOR

Charles Amato, Salesman
Perpetual Savings & Loan Bldg.
Wellsville, Ohio LE 2-2611

New Home
$500 Down
C. Shapiro Builders
Dial FU 5-0806

4 ROOMS and bath with furnace, 4 lots. On Martha St., Glenmoor. Dial FU 6-6030.

HOUSE for sale, located in Lawrenceville. 3 room house, good basement, gas furnace, close to school, store and church. On nice lot. 124 Church Alley, Chester. EV 7-2457.

IMMEDIATE POSSESSION
4 Rooms, Bath, Basement, Gas Furnace. Garage. 2110 Lisbon St. Dial FU 6-6480.

8 room house, 2 tile baths. Newly painted. Can finance. Maplewood section. Call FU 5-9463.

MODERN 1 floor, 3 bedroom home with garage and large basement. $13,500. FU 5-0970.

CHESTER Ave., Wellsville, 5 rooms, bath, newly remodeled. Will finance. For information or inspection call Salineville Orchard 9-2515.

### 64 LOTS

HOMESTEAD HEIGHTS
LOTS 100x200. RESTRICTED
FU 6-4175

CHOICE Homesites in Longvue Addition where many new homes have been built. Also home sites with trees fronting on Rt. 170. Call FU 5-4463 after 5 p. m.

Lots For Sale
FU 5-3528
CHOICE RESTRICTED LOTS
IN CALCUTTA
DIAL FU 6-6960

2 LOTS FOR SALE, FIVE MINUTES WALK FROM DIAMOND. ALL UTILITIES AVAILABLE. PRICED VERY REASONABLE. CALL FU 5-0801.

LOT for sale — Waterson Ave. Dial LE 2-3306 before 5 p.m., or LE 2-2406 after 5 p.m.

2 LOTS, 100 x 300. Mick Road, Hillcrest. Terms — cash. Call LE 2-3255.

SPECIAL 5 restricted lots, 2nd addition. Vale St., Glenmoor. 20% off for cash. FU 5-3383.

2 ACRE lots on the Bell School Road. $1,500. Terms can be arranged. Dial FU 6-4884.

### 65 FARMS AND TRACTS

54 ACRE Farm — 16 miles north of East Liverpool. Productive farm, Good 7 room home, flowing springs. Peach orchard. Kauffman Realty, Columbiana, Ohio. IV 2-4512.

### 66 WANTED REAL ESTATE

WE are in need of all kinds of listing of houses for sale. We have a number of cash buyers wanting reasonably priced homes. Remember, there is no charge unless property is sold.

The Hilbert Agency
REALTORS and INSURANCE
AGENTS
514 Washingtn St. FU 5-4900

To Buy or Sell
Harper Real Estate
4th St., Chester EV 7-0149

Fowler Real Estate
Chester, W. Va. EV 7-1082

S. G. Mayles, Real Estate
Chester, W. Va. EV 7-0426

Adam Mort, Realtor
Adam Mort Jr., Salesman FU 6-4206
Wants to buy acreage or small farm.
Call EV 7-0193.

C. W. Arnold
Real Estate—Insurance
Since 1861 Dial LE 2-2250

Sam Webber
with P. J. Randolph - Real Estate
Listings Wanted - Dial FU 6-4847

Mills Realty Service
James O. Johnson, Broker
Office EV 7-2911, Eve., EV 7-1330

DALE K. ALLISON
Real Estate Insurance
Kent T. Manley, Salesman. EV 7-0288
Chester, W. Va. Phone EV 7-2008

C. W. POWELL & CO.
REALTORS
On The Diamond
FU 6-6697 Evenings FU 5-1603
New member of the team
Bill Schneidmiller FU 6-4390
Alf Cartwright FU 5-1047
James Lowe FU 6-4362
Charles Herschman HA 4-3666

## FOR SALE REAL ESTATE
### 66 WANTED REAL ESTATE

WANTED to buy 40 acres or more on land contract or will trade house in East Liverpool for farm. Dial OR 9-2790 or write Box S-6, in care of Review.

## AUTOMOTIVE
### 69 HOUSE TRAILERS

WHOLESALE and Retail, 50x10 fully equipped, 10 wides from $3,095. We will not be undersold. STEWART'S, Route 7, South. Open 1 to 9 every day except Tues. and Thurs. 5 to 9. Ph. FU 5-5898.

VALLEY TRAILER COURT spaces for rent, all sizes, laundry, city bus, super market close, 1503 Penna. Ave. FU 6-6578.

MOUNT Acre Trailer Court. Clean country air, congenial neighbors, 2½ miles from city limits. Rt. 170. Ph. FU 5-4538, FU 5-5754.

1960, 10 Wides, $3675 up
First line models, no seconds, guaranteed quality and service.
Brewster Mobile Homes
Toronto, Ohio. Dial LE 7-1526
All New—Lowest Prices
Beaver Valley Mobile Homes
Negley, Ohio. Open Sunday. GA 6-9049

1957 Model Liberty 50'x10' Mobile home. New condition, tu tone bronze and white exterior. 3 bedrooms, full bath, complete kitchen, livingroom, floors carpeted, air conditioner, automatic oil heat, automatic electric water heater, a beautiful home for $7750. To see call FU 5-2135.

1954 ELCAR HOUSETRAILER
PRICE $1200
DIAL LE 2-2364

7FT.X12FT. house trailer, privately made. Real nice. No reasonable offer refused. FU 6-5157.

1958 YELLOWSTONE, 19 ft. Sleeps 4. Good condition. Phone HA 4-5310, or 121 Harrison St., Lisbon, O.

KOOL-SEAL Aluminum top coating.
Mount's Paint Store
635 St. Clair Ave. FU 5-5754

TRAILER space available. Inq. Sunnyside Court, 3 miles west of E. Liverpool. Route 30 and 7.

### 70 MOTORCYCLES—BICYCLES

MOTORCYCLE

1954 Harley 74 overhead, new tires, new battery, new front chain.

$520

Wells Motor Co.

Your Ford Dealer in Wellsville
420 Broadway — Wellsville, Ohio

### 71 ACCESSORIES & SUPPLIES

THE HOUSE OF A THOUSAND CARS!
Parts for all cars from 1938 to 1948. Satisfaction Guaranteed.
LACKEY'S AUTO PARTS
State Rt. 7 Pottery Addition
Ph. Steubenville, O. AT 2-3679

Used Parts
For All Makes of Cars
NEW & USED STRUCTURAL STEEL
I Beams, Angles and Plates
Lisbon Wrecking Co.
HA 4-7805

TOWNE & COUNTRY RECAPS
ANY SIZE
ONLY $9.95
NO TRADE NEEDED
AL'S ATLANTIC SERVICE
428 W. 8th St. FU 5-1452

TOWN and Country snow treads 850x14 tubeless. Excellent condition. $25. Dial EV 7-1701.

Mufflers $5.95 up. Installed Free.
TUCKER AUTO WRECKING
2260 Harvey Ave. FU 6-6071

2 SNOW TREADS
850x14. PRICE $25.
CALL FU 6-4397 AFTER 5 P.M.

2—800-15 Inch winter tires, tubes, and wheels, $30.
Call FU 6-5786

DIFFERENTIAL for 1950 Chevrolet pick up truck, $45. Also back springs for same, $12 a pair. FU 5-2638.

PART FOR 1951 KAISER FOR SALE. CALL LE 2-3379. AFTER 5 P. M.

### 72 REPAIRING—SERVICE

Brake Drum Turning

TRI STATES MOST COMPLETE AUTOMOTIVE MACHINE SHOP
OPEN EVERY EVENING TILL 9 EXCEPT SATURDAY.
Smith Auto Parts
4th and Broadway
FU 5-1405

WANTED cars for wrecking, all kinds of parts. Crawford's Wrecking, 1st St., Wellsville, O. Open Sunday.

24 Hour AAA Service
DAY FU 5-7467 NITE FU 5-4745
Roberts Sunoco Service

New Used—Rebuilt Parts
For All Makes Cars
ART'S AUTO PARTS
2202 Clark Ave., Wells.
Dial LE 2-1940
R. D. No. 1, East Liverpool, O.
Dial FU 6-4136

Complete Auto Ignition Service
Wilson Battery & Ignition
730 Dresden Ave. FU 5-7127

BROKEN GLASS IN YOUR CAR FOR A PERFECT FIT SEE
Winland Plate Glass Co.
MINERVA ST. FU 5-3228

Wheel Alignment, 100% Accurate
WATSON MOTORS
252 W. Sixth St. FU 5-3570

Smoot Garage
AUTOMATIC TRANSMISSIONS
REPAIRED AND ADJUSTED
Route 66 Chester EV 7-1791

# THERE IS A BRIGHT FUTURE IN REAL ESTATE

YOU'RE MISSING THE BOAT IF YOU ARE MAKING YOUR OWN HOME PAYMENTS. WOULD YOU CONSIDER A NEW DOUBLE HOUSE IN A GOOD RESIDENTIAL LOCATION? WE KNOW THAT MOST OF THE INCOME PROPERTY FOR SALE IS DOWNTOWN, BUT WE HAVE AN EXCELLENT ONE IN PLEASANT HEIGHTS THAT CAN GIVE YOU A 4 ROOM AND BATH ON ONE SIDE, AND A COMPLETELY SEPERATE 3 ROOM AND BATH APARTMENT. FULL BASEMENT UNDER BOTH SIDES, GARAGE, LARGE LOT, HARDWOOD FLOORS, AND A TOTAL PRICE OF $15,500.00

ONE OF THE NICEST 3 BEDROOM, 1 STORY BRICK HOMES ON BELMAR AVE. HAS BEEN REDUCED TO $17,000.00, AND THE OWNER SAYS SELL IT. FULL 6 ROOM AND BATH HOME, WITH SEPERATE DININGROOM, FULL BASEMENT, GAS FURNACE, 7 YEARS OLD, BEAUTIFULLY LANDSCAPED LOT, DETACHED 2 CAR GARAGE, AND READY TO BE OCCUPIED.

For a large family home at a low-low price—we have a 4 bedroom, 2 story home listed for sale on CERAMIC ST. in Pleasant Heights for $6,500.00. Good coal furnace, large lot, 4 bedrooms, and a real down to earth price.

4 bedroom, Stone house in BLOOMFIELD with a full 1 acre level lot, take over the GI balance of $11,500.00, and pay the $2300.00 difference in cash. Payments are $85 per month on a GI Loan.

A 3 bedroom 1 story home near town on a 75x75 foot lot for $8000.00 sounds almost impossible, and if we add the new gas furnace, shingle roof, and an electric range all for the same price. YOU HAD BETTER LOOK.

Due to the recent death of Mrs. Pelley her son in Texas says sell the home at 727 SOPHIA ST. for $6500.00 NOW! BETTER SEE IT.

STAUNTON AVE. GLENMOOR. YOU'LL BE SURPRISED AT THE AMOUNT OF ROOM IN THIS 1½ STORY COTTAGE. LIVINGROOM IS 15X30, LARGE DININGROOM, KITCHEN, DINETTE, 1 BEDROOM AND BATH DOWNSTAIRS, PLUS 2½ BEDROOMS UPSTAIRS, LOT SIZE IS 88X200, FULL BASEMENT, OIL FURNACE, DETACHED GARAGE, PERMANENT WATER SOFTENER, AND A TOTAL PRICE OF $13,900.00

LISBON ST. NEAR THE NEW SHERWOOD SCHOOL 30X130 FOOT LOT, 5 ROOM AND BATH, 1½ STORY HOME, GOOD CONDITION, CONVENIENT LOCATION ON THE BUS LINE, GOOD COAL FURNACE, $800 DOWNPAYMENT $6000.00 TOTAL PRICE, AND THE PAYMENTS WOULD BE JUST $50 PER MONTH. YOU CAN'T RENT AS GOOD A HOME FOR THE AMOUNT OF THIS MONTHLY PAYMENT.

5TH AVE. LACROFT—It doesn't sound possible, but there's a 4 room and bath home with 6 lots, good furnace, good well and septic tank, and bath, all for sale at the low price of $4000.00

GLENMOOR—1 acre—4 bedrooms—full basement—garage—carpeted livingroom — HOW MUCH MORE DO YOU MANT FOR $12,900.00

A good 2 story, 4 bedroom home at the foot of Market St. This is not a rental property that has been destroyed, but a very well cared for home—good roof—gas heat—hardwood floors. The owner has moved in with her married daughter. The price is $7800.00

$5500.00 will buy an income of over $100 per month. Double house at 923 MAY ST. You add it up, but we think its a real good investment.

## HOW ABOUT A TRADE??

LOTS OF THESE PROPERTIES CAN BE TRADED FOR LARGER — SMALLER — OR OLDER HOMES. IF YOU WANT A HOME, BUT ARE AT A LOSS TO KNOW WHAT TO DO FIRST. PUT FIRST THINGS FIRST — CALL GEORGE.

On one of the best streets in Maplewood we have a 3 bedroom cottage that is on the market. All hardwood floors, carpeted throughout, full basement, garage, gas furnace, city sewer and water. $15,500.00 takes the carpet, drapes, and the home.

On Rt. 170 in a fairly new residential section—a 6 room and bath home, 1 story, 5 year old, lot size 175x280. Calcutta school district. The home is extra well built 3 bedrooms, plus a full dinningroom. $15,750.00

Chances are you have never been on RAY ST. and chances are you never expected a 6 room, 3 bedroom home for $5500.00. We have it, and will GLADLY SHOW IT TO YOU. Good coal furnace, extra large lot, EXTRA LOW PRICE.

Into each life some rain must fall, but it won't come through the slate roof of this 2 story home at 830 ST. GEORGE ST. This home is one of the better homes in East End and must be sold to settle an estate. Price $8000.00

IF YOU ARE THINKING OF BUILDING A ONE STORY 3 BEDROOM HOME WITH A BASEMENT GARAGE, IN A GOOD LOCATION, AND WANT SOME FEATURES LIKE BIRCH KITCHEN, GAS FURNACE, CITY WATER AND SEWER, LEVEL LOT (100X200), ALL BEAUTIFULLY PLASTERED, AND HARDWOOD FLOORS, YOU HAD BETTER THINK TWICE, AND THEN CALL US TO LOOK ONCE AT THIS HOME THAT WE JUST DESCRIBED. WE DON'T THINK YOU CAN OR WILL WANT TO TRY TO BUILD IT WHEN WE HAVE IT FOR SALE COMPLETE FOR $13,000.00

WE HAD TROUBLE APPRAISING THIS HOME BECAUSE THE REPLACEMENT COST WOULD BE ABOUT $50,000.00, AND 2 LOTS LIKE THE ONES THE HOME IS LOCATED ON CANNOT BE FOUND ON NORTH SIDE. WE CAN'T TAKE TO MUCH OFF THE VALUE, BECAUSE IT IS BRICK, THE FLOORS ARE HARDWOOD, WALLS ARE PLASTERED, AND THE HOME HAS 4 BEDROOMS AND BATH ON THE SECOND FLOOR PLUS 4 ROOMS AND BATH ON THE FIRST. VERY SUITABLE DOWNSTAIRS ROOM FOR A DOCTOR OR OTHER OFFICE. ONLY 1 BLOCK FROM LINCOLN SCHOOL—1 BLOCK FROM THE CITY BUS—AND THE STREET IS PAVED AND STILL QUIET AND ALL RESIDENTIAL. TOTAL PRICE $19,500.00

MANY EXTRAS TO OFFER ON THIS ONE—Double house at 813-15 BANK ST. 5 extra large rooms on one side, new gas furnace, 2 bedrooms, and extra income from the 2 bedroom 4 room and bath home on the other side. It has gas heat, and all utilities are seperate. Close to town and McKinley school district. Total price $9000.00

$3000.00 down, and the income from one half of this house will pay the mortgage off in 10 years. Total price $8000.00. Rent one 5 room and bath side, and live in the other. Stores in the same block—school one half block—town 3 blocks. Both sides heated with gas, full basements, seperate meters, and located at 955 AMBROSE AVE.

A small lot but a LOT of HOME is what you'll find at 849 OHIO AVE. for $9000.00. This is an excellent location, 5 rooms and bath and a half, full basement, and a good furnace.

A 2 story, 3 bedroom home at 1709 PENN AVE. will fill many needs — close to school — easing commuting to MIDLAND to work —good condition—and priced at $9000.00

ECONOMICAL BUT SOLID CONSTRUCTION MADE IT POSSIBLE FOR THE OWNER TO BUILD THE 2 STORY 6 ROOM AND BATH AT 148 BEECHWOOD AVE. FOR A LEVEL LOT WITH FULL BASEMENT, NEW GAS FURNACE, AND WE CAN STILL SELL IT FOR $9900.00. CITY WATER AND SEWER ASSESSMENT ALL PAID.

HOLLIDAY ST. — EAST END — LEVEL LOT—QUIET RESIDENTIAL STREET—A-1 NEIGHBORHOOD — ONE STORY 2 BEDROOM HOME—DETACHED DOUBLE GARAGE—COAL FURNACE —ALL YOURS FOR $9000.00

626 RILEY AVENUE—$6,300. 6 ROOMS—3 BEDROOMS—GAS HEAT—GARAGE—AND LARGE SIZE LOTS.

RT. 30—SUBSTATION—1½ ACRE ESTATE WITH A 2 BEDROOM, 1 STORY MODERN BRICK HOME WITH DIVIDED BASEMENT, RECREATION ROOM, OIL FURNACE, OPEN FIREPLACE, CARPETED LIVINGROOM AND DININGROOM, AND ONLY 8 YEARS OLD. $21,000.00

Perhaps you've heard of Brightview Addition — perhaps you haven't, but we feel sure you'll agree that its the nicest all new addition inside the East Liverpool city limits for many years. The street is blacktopped with city water-sewer, gas, fireplugs, mail service, etc. For your Sunday drive — go North on St. Clair to Orchard Grove turn left (west) to Fairmont St. (2nd St.) and proceed south 1 block to the new blacktopped street — turn right, and you will be on Brightview Drive. There is a new 2 story home available for occupancy almost immediately, and if you're interested further — CALL FOR AN APPOINTMENT.

STAGECOACH SETTLEMENT

We have a new addition open on the Frank Fisher Farm to develop, and we have 42 LEVEL LOTS, available at a price of $1100.00 each — 100x200 foot lots. The street is already established and the homes will be started soon. We'll either sell you a lot or build your home. Terms if necessary. Be sure to call for information. To see this location—go north on Park Blvd. to the Stage Coach Trail and turn right.

Financing is our speciality. Low downpayments, Land Contracts, Direct Loan Papers, VA Guaranteed Loans with small downpayments, and FHA financing available. Regardless of the size of your bankroll or the quality property you have in mind, the odds are good that we will show you how you can own it.

# GEORGE BRIGHT
## REALTOR

OFFICE FU 6-6666
LICENSED IN OHIO AND WEST VIRGINIA
EVENINGS AND SUNDAYS
CALL LYNN ROBERTSON — FU 5-2794 GEO. BRIGHT — FU 5-8990

## FOR SALE REAL ESTATE

### 58 CITY-SUBURBAN PROPERTY

**ONE IS YOUR TYPE**

Good five room house, modern bath, two large bed rooms, gas furnace, single car garage, small back yard. This home is in A-1 condition throughout. Located on the nicer section of OHIO AVENUE. PRICE $8,000.00

Here's a nice four room and bath, two bed rooms, nice basement, large single car garage, level lot. SEVENTH AVENUE, LA CROFT. PRICE $9,850.00

A-1 condition, four rooms, bath, utility room, large covered concrete patio, single car garage, gas furnace. This home is perfect for a young married couple or older couple. Located in FISHER PARK. ONLY $11,250.00

Only three years old, four rooms and bath, attached garage, nice basement, gas furnace, located in PLEASANT HEIGHTS. PRICE $12,000.00

Five rooms and bath, two bed rooms on second floor, breeze way and large garage. Locate in BEECHWOOD on PARK WAY Nice grounds. PRICE $12,500.00

Here's a new four rooms and bath, nice hard wood floors, large modern kitchen, high basement, garage in basement, large corner lot, located in FISHER PARK. Immediate possession. PRICE $12,600.00

Four rooms and bath, new modern kitchen, two bed rooms, new wall to wall carpet in living room and hall. Nice basement, level lot, located on SEVENTH AVE. in LA CROFT on good black top street. No garage. PRICE $12,600.00

Five rooms and bath, kitchen, dining room, living room, two nice bed rooms. Nice hard wood floors, recreation room in basement, automatic oil heat, garage in basement, over two acres of nice laying land. PRICE $14,000.00

**Leo. N. Capehart**

REALTOR
INSURANCE and REAL ESTATE
PHONE FU 5-4338
HOME PHONE HA 4-5261
MR. HAYES, Salesman HA 4-7665
MR. GUYTON, Salesman FU 5-0387

6 ROOMS, BATH, GARAGE, GAS HEAT, NICE LOT ON RUBICON ST. FU 5-2535.

HOUSE for sale in East End. Small down payment. Call FU 6-6719.

**NOBODY**

**Wants to be Homeless in the Winter**

W. 7TH ST. — Six rooms and bath, gas heat, basement, large yard, and six garages on the rear of the lot. Only $8,500

1052 EPHRIAM ST. — Three bedrooms, nice kitchen, nice bath, gas furnace, near the McKinley School. $7,500

216 RAVINE ST. — Three bedrooms, hardwood floors throughout, new water line, nook for washer and dryer without running to the basement. Has single garage too. $7,500

838 AVONDALE — Three bedroom home, large carpeted living room, full dining room, nice kitchen and good double garage. $9,800

929 BANK ST. — Spacious five room home, nice clean high ceiling in the basement, new gas furnace, large lot, near the McKinley School. G. I. terms with about $1,000 down payment. $9,800

FIVE BEDROOMS if you need them-all aluminum windows and doors, seven lots, garage. Very good condition for an older home. Will require about $2,000 down and take over G. I. balance. Total $10,800

AVAILABLE AT ONCE — Three bedroom home with excellent hardwood floors, new colored bath, nice neighbors, near town and with a good view. $8,500. It has already passed the G. I. Appraisal.

**Merl McSwegin**

REALTOR
909 Broadway FU 5-4201
EVENINGS
MR. LEWIS FU 5-2012
MR. McSWEGIN FU 5-2912

FOR SALE or rent, 4 room house in Chester. Will consider land contract. EV 7-0042 after 4 p.m.

FRAME house for sale, 6 rooms and bath, 2 acres of ground 1½ miles from South Side School. Inq. A. T. Hill, Hookstown, R. D. 1.

LACROFT—Where the sun shines first: A very nice one story, three bedroom dwelling, one and one-half bath, aluminum siding, storm windows, gas heat, two car garage with storage space, lot 100 x 132 ft. Price $11,500.00

LOWER AVONDALE ST.—Good two story, six room, bath, gas furnace, good wall to wall carpets, garage. Nice lot. Five minutes from shopping center. See this first. Price $7500.00

**C. W. HENDERSHOT**
REALTOR
511 Broadway FU 5-1370
Glen V. Wilson, Salesman FU 5-2227

FURNISHED 4 rooms, bath, coal furnace, garage, 2 lots. $4,800. Grant St., Lisbon, Ohio. Call Harrison 4-7120.

The Want Ad is a salesman that can sell anything from a castle to a kite. Call FU 5-4541, ask for "Want Ad Department."

REAL ESTATE BY RANDOLPH

LISTINGS WANTED

CENTER ST., BEECHWOOD—5 rooms, 2 or three bedrooms, bath. Coal furnace. Cottage, good neighbors. You can't get a better buy at $4500

ST. CLAIR AVE.—7 rooms, 3 bedrooms, bath, the best neighborhood. Coal furnace, good condition, a good Buy at $10,500. Call us.

ST. CLAIR AVE.—13 room house, 5 bedrooms or 4 apartments, finished attic, bath, a large lot. The best neighborhood. This is a steal for $12,500, the price of the lot is worth that much. Call us.

**P. J. RANDOLPH**

787 Dresden Ave.
Dial FU 5-9232 or FU 5-7282
SALESMEN

| | |
|---|---|
| Lee Argabrite | FU 6-6166 |
| Charles Sayre | FU 5-2564 |
| W. F. McEldowney | FU 5-9830 |
| Edward Gray | FU 5-4823 |

GOOD credit and $1500 can buy income residence, 3 lots, new gas furnace, Fairview Road, Chester. Low monthly payments. EV 7-2053.

ROOMS and bath Fisher Park. Hardwood floors, large kitchen, full basement with garage. Automatic gas heat. FU 6-4455.

6 ROOMS and bath, 3 bedrooms, 2 story. All new: insulation, siding, furnace, hot water tank, window sashes, storm windows and doors, cabinet sink, and gutters. In Maplewood area, ½ block from school. Phone FU 5-4235.

**Ann Bell Says!**

**LOOK WHAT THE WINDS BLEW IN**

GREEN LANE — 5 room frame home, basement, bath and new gas furnace. Immediate possession. $4,500.00

1020 ST. CLAIR AVE. — 6 room frame home, bath, basement, shower bath, and coal furnace. $7,500.00—$1,000.00 down and assumption of G. I. Loan.

DRESDEN AVE. EXT. — Duplex—3 rooms and bath on first floor, 4 rooms and bath on 2nd floor. Gas fired steam heat. Nice little cottage on back of lot, kitchen, one large room and bath. Over 2 acres of ground. $8,000.00

DOWNTOWN—Large brick double home, 6 rooms, bath, basement and furnace on each side, 2 car garage with 3 rooms and bath apartment above. $14,500.00

HANDY TO TOWN — Large brick home for 3 families, 5 rooms, bath, basement and furnace each. Private entrance, 3 car garage. $12,000.00

DRESDEN AVE. — Frame building, 2 store rooms on first floor, 5 rooms, bath and finished attic apartment above. $5,500.00

**The Happy Locator**

**ANN BELL**

Dorothy Bell Fowler

Office FU 5-0590
Evenings FU 5-9272

2 BEDROOM brick bungalow on Hillcrest, hardwood floors, tile bath, 1 acre. Dial LE 2-2175.

5 ROOMS and bath. Remodeled outside. $6,000. Or will consider land contract, $200 down. FU 5-7826.

**Modern Homes Built**
BY HARVEY WHITE
First in quality and price, so right. Harvey White Const. Co., Inc. FU 5-0295

ALBEE Home open daily — take Route 30 east to Laughlin's Corners, turn right on 165, follow to Route 18 straight through to 6 miles south of Burgettstown. Can't miss big sign on Route 18.

**Home Ownership**

**The Happiest Economy**

New one story frame 5 room and bath residence near Glasgow. Hardwood floors, marble kitchen and bath. Birch cabinets, oil furnace, full basement, 2 acres land. Price $12,500.00

6 room frame residence, located in WESTFIELD. Large level lot 100x488. For immediate sale $5,500

Two story frame 5 room and bath residence, located on HIGHLAND AVENUE. 3 lots, good view. Price $6,500.00

One story cottage, located on WEST CHURCH ALLEY. Residence contains living room, dinette, kitchen, 2 bedrooms and bath, new gas furnace. Price $6,800.00

2 story frame 6 room and bath residence, newly painted, located on BRADSHAW AVENUE. Gas furnace. Price $11,500.00

Practically new one story 6 room and bath cottage NEAR CALCUTTA. Electric radiant heat, built-in oven and stove, tile bath, 2 car garage. Lot 100x150. Price $17,500.00

3—1 acre lots, frontage 150 deep x 300. NEAR BELL SCHOOL, HOUSE. Price $1,000.00 each

**The Hilbert Agency**

Formerly Geo. H. Owen & Co.
REALTORS and INSURANCE AGENTS
514 Washington St. FU 5-4300

**PEEK WITH PETE!**

1786 CLARK AVE., WELLSVILLE—Nice home, 8 rooms and bath, DOUBLE LIVING ROOM with fireplace, large reception hall with ORNAMENTAL ARCHWAY, OPEN STAIRWAY, large modern bath, PLENTY OF CLOSET SPACE. Completely finished attic, oak woodwork with original finish, full cemented basement, gas furnace, large front porch, DOUBLE LOT 80 x 110. This home is IDEAL FOR A LARGE FAMILY and you'll just love the floor plan of the rooms. $10,500.00

INTERSECTION OF RT. 45 ON RT. 30 — NEW RANCH STYLE HOME 5 rooms and bath, LARGE LIVING ROOM, BIRCH KITCHEN, 2 large bedrooms, EXTRA LARGE BATH, WALK-IN CLOSETS, BEAUTIFUL HARDWOOD FLOORS, VINYL INLAID FLOOR COVERING in kitchen and bath room, utility room with oil furnace and laundry tubs, PLUS 17 ACRES OF VERY VALUABLE COMMERCIAL LAND WITH 700 FT. HIGHWAY FRONTAGE. $20,000.00, OR you can buy this home with just one acre for less money!

DAIRY ISLE BUSINESS — IN GOOD LOCATION WITH ALL FIXTURES, EQUIPMENT AND FRANCHISES, DOING A LARGE GROSS BUSINESS. OWNER RETIRING. CALL FOR DETAILS!

18TH ST. HEIGHTS, WELLSVILLE—6 rooms and bath, cemented basement, coal furnace, 1 acre lot. $4,500.00

RT. 213 IRONDALE — 1 story home 4 rooms, full cemented basement, NEW COAL FURNACE, ½ acre lot. This beats paying rent. $3,300.00

**Pete AMATO**

**REALTOR**

Charles Amato, Salesman
Perpetual Savings & Loan Bldg.
Wellsville, Ohio LE 2-2611

**New Home**
**$500 Down**
**C. Shapiro Builders**
**Dial FU 5-0806**

4 ROOMS and bath with furnace, 4 lots. On Martha St., Glenmoor. Dial FU 6-6020.

HOUSE for sale, located in Lawrenceville. 2 room house, good basement, gas furnace, close to school, store and church. On nice lot. 124 Church Alley, Chester. EV 7-2457.

IMMEDIATE POSSESSION
4 Rooms, Bath, Basement, Gas Furnace, Garage. 2116 Lisbon St. Dial FU 6-6680.

5 room house, 2 tile baths. Newly painted. Can finance. Maplewood section. Call FU 5-9482.

MODERN 1 floor, 3 bedroom home with garage and large basement. $13,500. FU 5-0970.

CHESTER Ave., Wellsville, 5 rooms, bath, newly remodeled. Will finance. For information or inspection call Salineville Orchard 9-2515.

**64 LOTS**

HOMESTEAD HEIGHTS
LOTS 100x200. RESTRICTED
FU 6-4175

CHOICE Homesites in Longvue Addition where many new homes have been built. Also home sites with trees fronting on Rt. 170. Call FU 5-6663 after 3 p. m.

**Lots For Sale**
FU 5-3528

CHOICE RESTRICTED LOTS
IN CALCUTTA
DIAL FU 6-6980

2 LOTS FOR SALE. FIVE MINUTES WALK FROM DIAMOND. ALL UTILITIES AVAILABLE. PRICED VERY REASONABLE. CALL FU 5-0861.

LOT for sale — Waterson Ave. Dial LE 2-2300 before 3 p.m., or LE 2-2406 after 3 p.m.

2 LOTS, 100 x 200. Mick Road, Hillcrest. Terms — cash. Call LE 2-3205.

SPECIAL, 3 restricted lots, 2nd addition, Vair St., Glenmoor. 20% off for cash. FU 5-3383.

2 ACRE lots on the Bell School Road, $1,300. Terms can be arranged. Dial FU 6-6681.

**65 FARMS AND TRACTS**

34 ACRE Farm — 16 miles north of East Liverpool. Productive farm. Good 7 room home, flowing springs. Fourth orchard. Kauffman Realty, Columbiana, Ohio. IV 2-4512.

**66 WANTED REAL ESTATE**

WE are in need of all kinds of listing of houses for sale. We have a number of cash buyers wanting reasonably priced homes. Remember, there is no charge unless property is sold.

**The Hilbert Agency**
REALTORS and INSURANCE AGENTS
514 Washington St. FU 5-4300

To Buy or Sell
**Harper Real Estate**
4th St., Chester EV 7-0105

**Fowler Real Estate**
Chester, W. Va. EV 7-1002

**S. G. Mayles, Real Estate**
Chester, W. Va. EV 7-0426

**Adam Mort, Realtor**
Adam Mort Jr., Salesman FU 6-4206

Wants to buy acreage or small farm. Call EV 7-0183.

C. W. Arnold
Real Estate—Insurance
Since 1901 Dial LE 2-2250

**Sara Webber**
with P. J. Randolph - Real Estate Listings Wanted - Dial FU 6-4871

**Mills Realty Service**
James D. Johnson, Broker
Office EV 7-2011, Eve., EV 7-1330

**DALE K. ALLISON**
Real Estate Insurance
Kent T. Manley, Salesman, EV 7-0280
Chester, W. Va. Phone EV 7-2000

**C. W. POWELL & CO.**
REALTORS
On The Diamond
FU 6-6891 Evenings FU 5-1603
New member of the team
Bill Schneidmiller FU 6-4390
Alf Cartwright FU 5-1047
James Love FU 6-4262
Charles Herschman HA 4-3660

## FOR SALE REAL ESTATE

### 66 WANTED REAL ESTATE

WANTED to buy 40 acres or more on land contract or will trade house in East Liverpool for farm. Dial OR 9-2790 or write Box S-6, in care of Review.

## AUTOMOTIVE

### 69 HOUSE TRAILERS

WHOLESALE and Retail, 50x10 fully equipped, 10 wides from $3,095. We will not be undersold. STEWART'S, Route 7, South. Open 1 to 9 every day except Tues. and Thurs. 5 to 9. Ph. FU 5-5898.

VALLEY TRAILER COURT spaces for rent, all sizes, laundry, city bus, super market close, 1503 Penna. Ave. FU 6-6578.

MOUNT Acre Trailer Court. Clean country air, congenial neighbors, 2½ miles from city limits. Rt. 170. Ph. FU 5-4538, FU 5-5734.

**1960, 10 Wides, $3675 up**
First line models, no seconds, guaranteed quality and service.
**Brewster Mobile Homes**
Toronto, Ohio. Dial LE 7-1526

All New—Lowest Prices
Beaver Valley Mobile Homes
Negley, Ohio. Open Sunday. GA 6-9049

1957 Model Liberty 50'x10' Mobile home. New condition, tu tone bronze and white exterior. 3 bedrooms, full bath, complete kitchen, livingroom, floors carpeted, air conditioner, automatic oil heat, automatic electric water heater, a beautiful home for $7750. To see call FU 5-2135.

1954 ELCAR HOUSETRAILER
PRICE $1200
DIAL LE 2-2364

7FT.X12FT. house trailer, privately made. Real nice. No reasonable offer refused. FU 6-5157.

1958 YELLOWSTONE, 19 ft. Sleeps 4. Good condition. Phone HA 4-5310, or 121 Harrison St., Lisbon, O.

KOOL-SEAL Aluminum top coating.
**Mount's Paint Store**
635 St. Clair Ave. FU 5-5754

TRAILER space available. Inq. Sunnyside Court. 3 miles west of E. Liverpool. Route 30 and 7.

### 70 MOTORCYCLES—BICYCLES

**MOTORCYCLE**

1964 Harley 74 overhead, new tires, new battery, new front chain.

$520

**Wells Motor Co.**

Your Ford Dealer in Wellsville
420 Broadway — Wellsville, Ohio

### 71 ACCESSORIES & SUPPLIES

THE HOUSE OF A THOUSAND CARS!
Parts for all cars from 1928 to 1948. Satisfaction Guaranteed.
LACKEY'S AUTO PARTS
State Rt. 7 Pottery Addition
Ph. Steubenville, O. AT 2-2679

**Used Parts**
For All Makes of Cars
NEW & USED STRUCTURAL STEEL
I Beams, Angles and Plates
**Lisbon Wrecking Co.**
HA 4-7805

**TOWNE & COUNTRY RECAPS**
ANY SIZE
ONLY $9.95
NO TRADE NEEDED
**AL'S ATLANTIC SERVICE**
428 W. 8th St. FU 5-1452

TOWN and Country snow treads 820x14 tubeless. Excellent condition. $25. Dial EV 7-1701.

Mufflers $3.95 up. Installed Free.
TUCKER AUTO WRECKING
2209 Harvey Ave. FU 6-6071

2 SNOW TREADS
800x14. PRICE $25.
CALL FU 6-4397 AFTER 5 P.M.

2—800-15 inch winter tires, tubes, and wheels. $30.
Call FU 6-5780

DIFFERENTIAL for 1950 Chevrolet pick up truck, $45. Also hack springs for same, $12 a pair. FU 5-2630.

PART FOR 1951 KAISER FOR SALE. CALL LE 2-3379 AFTER 5 P. M.

### 72 REPAIRING—SERVICE

**Brake Drum Turning**

TRI STATES MOST COMPLETE AUTOMOTIVE MACHINE SHOP
OPEN EVERY EVENING TILL 9 EXCEPT SATURDAY.
**Smith Auto Parts**
4th and Broadway
FU 5-1468

WANTED cars for wrecking, all kinds of parts. Crawford's Wrecking, 1st St., Wellsville, O. Open Sunday.
**24 Hour AAA Service**
DAY FU 5-7681 NITE FU 5-4765
**Roberts Sunoco Service**

New, Used—Rebuilt Parts
For All Makes Cars
**ART'S AUTO PARTS**
2202 Clark Ave., Wells.
**Dial LE 2-1940**
R. D. No. 1, East Liverpool, O.
**Dial FU 6-4136**

Complete Auto Ignition Service
Wilson Battery & Ignition
730 Dresden Ave. FU 5-7127

BROKEN GLASS IN YOUR CAR FOR A PERFECT FIT SEE
**Winland Plate Glass Co.**
MINERVA ST. FU 5-3226

Wheel Alignment, 100% Accurate
**WATSON MOTORS**
252 W. Sixth St. FU 5-3570

**Smoot Garage**
AUTOMATIC TRANSMISSIONS REPAIRED AND ADJUSTED
Route 68 Chester EV 7-1701

# THERE IS A BRIGHT FUTURE IN REAL ESTATE

YOU'RE MISSING THE BOAT IF YOU ARE MAKING YOUR OWN HOME PAYMENTS. WOULD YOU CONSIDER A NEW DOUBLE HOUSE IN A GOOD RESIDENTIAL LOCATION? WE KNOW THAT MOST OF THE INCOME PROPERTY FOR SALE IS DOWNTOWN, BUT WE HAVE AN EXCELLENT ONE IN PLEASANT HEIGHTS THAT CAN GIVE YOU A 4 ROOM AND BATH ON ONE SIDE, AND A COMPLETELY SEPERATE 3 ROOM AND BATH APARTMENT. FULL BASEMENT UNDER BOTH SIDES, GARAGE, LARGE LOT. HARDWOOD FLOORS, AND A TOTAL PRICE OF $15,500.00

ONE OF THE NICEST 3 BEDROOM, 1 STORY BRICK HOMES ON BELMAR AVE, HAS BEEN REDUCED TO $17,000.00, AND THE OWNER SAYS SELL IT. FULL 6 ROOM AND BATH HOME, WITH SEPERATE DININGROOM, FULL BASEMENT, GAS FURNACE, 7 YEARS OLD, BEAUTIFULLY LANDSCAPED LOT, DETACHED 2 CAR GARAGE, AND READY TO BE OCCUPIED.

For a large family home at a low-low price—we have a 4 bedroom, 2 story home listed for sale on CERAMIC ST. in Pleasant Heights for $6,500.00. Good coal furnace, large lot, 4 bedrooms, and a real down to earth price.

4 bedroom, Stone house in BLOOMFIELD with a full 1 acre level lot, take over the GI balance of $11,500.00, and pay the $2300.00 difference in cash. Payments are $85 per month on a GI Loan.

A 3 bedroom 1 story home near town on a 75x75 foot lot for $8000.00 sounds almost impossible, and if we add the new gas furnace, shingle roof, and an electric range all for the same price. YOU HAD BETTER LOOK.

Due to the recent death of Mrs. Pelley her son in Texas says sell the home at 727 SOPHIA ST. for $6500.00 NOW! BETTER SEE IT.

STAUNTON AVE. GLENMOOR. YOU'LL BE SURPRISED AT THE AMOUNT OF ROOM IN THIS 1½ STORY COTTAGE. LIVINGROOM IS 15X30. LARGE DININGROOM. KITCHEN. DINETTE. 1 BEDROOM AND BATH DOWNSTAIRS. PLUS 2½ BEDROOMS UPSTAIRS. LOT SIZE IS 88X200. FULL BASEMENT. OIL FURNACE. DETACHED GARAGE. PERMANENT WATER SOFTENER. AND A TOTAL PRICE OF $13,900.00

LISBON ST. NEAR THE NEW SHERWOOD SCHOOL. 80X130 FOOT LOT. 5 ROOM AND BATH. 1½ STORY HOME. GOOD CONDITION. CONVENIENT LOCATION ON THE BUS LINE. GOOD COAL FURNACE. $800 DOWNPAYMENT $8000.00 TOTAL PRICE. AND THE PAYMENTS WOULD BE JUST $50 PER MONTH. YOU CAN'T RENT AS GOOD A HOME FOR THE AMOUNT OF THIS MONTHLY PAYMENT.

5TH AVE. LACROFT—It doesn't sound possible, but there's a 4 room and bath home with 6 lots, good furnace, good well and septic tank, and bath, all for sale at the low price of $4000.00

GLENMOOR—1 acre—4 bedrooms—full basement—garage—carpeted livingroom — HOW MUCH MORE DO YOU WANT FOR $12,900.00

A good 2 story, 4 bedroom home at the foot of Market St. This is not a rental property that has been destroyed, but a very well cared for home—good roof—gas heat—hardwood floors. The owner has moved in with her married daughter. The price is $7800.00

$5500.00 will buy an income of over $100 per month. Double house at 923 MAY ST. You add it up, but we think its a real good investment.

## HOW ABOUT A TRADE??

LOTS OF THESE PROPERTIES CAN BE TRADED FOR LARGER — SMALLER — OR OLDER HOMES. IF YOU WANT A HOME, BUT ARE AT A LOSS TO KNOW WHAT TO DO FIRST. PUT FIRST THINGS FIRST — CALL GEORGE.

On one of the best streets in Maplewood we have a 3 bedroom cottage that is on the market. All hardwood floors, carpeted throughout, full basement, garage, gas furnace, city sewer and water. $15,.00.00 takes the carpet, drapes, and the home.

On Rt. 170 in a fairly new residential section—a 6 room and bath home, 1 story, 5 year old, lot size 175x280, Calcutta school district. The home is extra well built 3 bedrooms, plus a full dinngroom. $15,750.00

Chances are you have never been on RAY ST. and chances are you never expected a 6 room, 2 bedroom home for $5500.00. We have it, and will GLADLY SHOW IT TO YOU. Good coal furnace, extra large lot, EXTRA LOW PRICE.

Into each life some rain must fall, but it won't come through the slate roof of this 2 story home at 830 ST. GEORGE ST. This home is one of the better homes in East End and must be sold to settle an estate. Price $8000.00

IF YOU ARE THINKING OF BUILDING A ONE STORY 3 BEDROOM HOME WITH A BASEMENT GARAGE, IN A GOOD LOCATION, AND WANT SOME FEATURES LIKE BIRCH KITCHEN, GAS FURNACE, CITY WATER AND SEWER, LEVEL LOT (100X200), ALL BEAUTIFULLY PLASTERED, AND HARDWOOD FLOORS, YOU HAD BETTER THINK TWICE, AND THEN CALL US TO LOOK ONCE AT THIS HOME THAT WE JUST DESCRIBED. WE DON'T THINK YOU CAN OR WILL WANT TO TRY TO BUILD IT WHEN WE HAVE IT FOR SALE COMPLETE FOR $13,000.00

WE HAD TROUBLE APPRAISING THIS HOME BECAUSE THE REPLACEMENT COST WOULD BE ABOUT $50,000.00, AND 2 LOTS LIKE THE ONES THE HOME IS LOCATED ON CANNOT BE FOUND ON NORTH SIDE. WE CAN'T TAKE TO MUCH OFF THE VALUE, BECAUSE IT IS BRICK, THE FLOORS ARE HARDWOOD, WALLS ARE PLASTERED, AND THE HOME HAS 4 BEDROOMS AND BATH ON THE SECOND FLOOR PLUS 4 ROOMS AND BATH ON THE FIRST. VERY SUITABLE DOWNSTAIRS ROOM FOR A DOCTOR OR OTHER OFFICE. ONLY 1 BLOCK FROM LINCOLN SCHOOL—1 BLOCK FROM THE CITY BUS—AND THE STREET IS PAVED AND STILL QUIET AND ALL RESIDENTIAL. TOTAL PRICE $19,500.00

MANY EXTRAS TO OFFER ON THIS ONE—Double house at 813-15 BANK ST. 5 extra large rooms on one side, new gas furnace, 2 bedrooms, and extra income from the 2 bedroom 4 room and bath home on the other side. It has gas heat, and all utilities are seperate. Close to town and McKinley school district. Total price $9000.00

$2000.00 down, and the income from one half of this house will pay the mortgage off in 10 years. Total price $8000.00. Rent one 5 room and bath side, and live in the other. Stores in the same block—school one half block—town 2 blocks. Both sides heated with gas, full basements, seperate meters, and located at 955 AMBROSE AVE.

A small lot but a LOT of HOME is what you'll find at 849 OHIO AVE. for $9000.00. This is an excellent location, 5 rooms and bath and a half, full basement, and a good furnace.

A 2 story, 3 bedroom home at 1709 PENN AVE. will fill many needs — close to school — easing commuting to MIDLAND to work — good condition—and priced at $9000.00

ECONOMICAL BUT SOLID CONSTRUCTION MADE IT POSSIBLE FOR THE OWNER TO BUILD THE 2 STORY 6 ROOM AND BATH AT 148 BEECHWOOD AVE. FOR A LEVEL LOT WITH FULL BASEMENT, NEW GAS FURNACE, AND WE CAN STILL SELL IT FOR $9000.00. CITY WATER AND SEWER ASSESSMENT ALL PAID.

HOLLIDAY ST. — EAST END — LEVEL LOT—QUIET RESIDENTIAL STREET—A-1 NEIGHBORHOOD — ONE STORY 2 BEDROOM HOME—DETACHED DOUBLE GARAGE—COAL FURNACE —ALL YOURS FOR $9000.00

626 RILEY AVENUE—$6,500. 6 ROOMS—3 BEDROOMS—GAS HEAT—GARAGE—AND LARGE SIZE LOTS.

RT. 30—SUBSTATION—1½ ACRE ESTATE WITH A 2 BEDROOM, 1 STORY MODERN BRICK HOME WITH DIVIDED BASEMENT, RECREATION ROOM, OIL FURNACE, OPEN FIREPLACE, CARPETED LIVINGROOM AND DININGROOM, AND ONLY 8 YEARS OLD. $21,000.00

Perhaps you've heard of Brightview Addition — perhaps you haven't, but we feel sure you'll agree that its the nicest all new addition inside the East Liverpool city limits for many years. The street is blacktopped with city water-sewer, gas, fireplugs, mail service, etc. For your Sunday drive — go North on St. Clair to Orchard Grove turn left (west) to Fairmont St. (2nd St.) and proceed south 1 block to the new blacktopped street — turn right, and you will be on Brightview Drive. There is a new 2 story home available for occupancy almost immediately, and if you're interested further — CALL FOR AN APPOINTMENT.

**STAGECOACH SETTLEMENT**

We have a new addition open on the Frank Fisher Farm to develop, and we have 42 LEVEL LOTS, available at a price of $1100.00 each — 100x200 foot lots. The street is already established and the homes will be started soon. We'll either sell you a lot or build your home. Terms if necessary. Be sure to call for information. To see this location—go north on Park Blvd. to the Stage Coach Trail and turn right.

Financing is our speciality. Low downpayments, Land Contracts, Direct Loan Papers, VA Guaranteed Loans with small downpayments, and FHA financing available. Regardless of the size of your bankroll or the quality property you have in mind, the odds are good that we will show you how you can own it.

# GEORGE BRIGHT

REALTOR

OFFICE FU 6-6666

LICENSED IN OHIO AND WEST VIRGINIA

EVENINGS AND SUNDAYS

CALL LYNN ROBERTSON — FU 5-2794 GEO. BRIGHT — FU 5-8990

PLACE YOUR AD

# AUTOMOBILE BUYERS READ AND USE REVIEW WANT ADS

Listed Under Classification 75 Are The Best Automobile Buys You Can Find—Anywhere

DIAL FU 5-4545

## AUTOMOTIVE

**73 TRUCKS—TRAILERS**

1956 Ford T800 Tandem dump, auxiliary transmission 3 4,000 rear axles, power steering, 14 ft. pen dump body.
1958 International A-162 13 ft. steel flat bed, 5 speed with 2 speed rear axle.
1957 Volkswagon panel delivery truck
1949 KB2 - International pickup, solid (cheap transportation).
O. S. HILL & CO.
Lisbon, O. HA 4-7273
8 to 5 Mon. thru Fri. - 8 to 12 noon Sat. 6 to 9 Thur. Fri. Eve.

½ TON pickup truck. Excellent condition, $177. Inq. 451 Lycia Ave., Chester. Dial EV 7-2773.

CHEVROLET 1954 ½ ton pickup. $325 or will trade for small car of equal value. Dial LE 2-1282.

1941 DODGE ½ ton pick-up truck $80. FU 5-7544 before 2 p.m. or FU 6-6540 after 2 p.m.

1 TON pick up. Good running order. W. Va. inspected. Quick sale - cheap. EV 7-1908 or EV 7-1681.

WIMMER MOTORS
GMC TRUCKS
Sales and Service
660 Walnut FU 5-2229

**75 AUTOMOBILES FOR SALE**

Another LOST WEEKEND?

. . . Because the old bus couldn't make the trip? Don't miss out on the fun of Fall and Winter. Get yourself one of these good, dependable safety checked used cars and enjoy life!

—40 CARS—

VISIT

M&A Motors

2 LOCATIONS
NEW CAR BUILDING
1273 Penna. Ave. FU 5-2018
Broadway Lot Downtown

DODGE 1955
4 DOOR SEDAN. REASONABLE.
CALL FU 5-7549

FORD 1954, A-1 shape, good running condition. Automatic, 6 cylinder. Price $275. Dial EV 7-2249.

Always remember want ads when you have something to sell.

## AUTOMOTIVE

**75 AUTOMOBILES FOR SALE**

LOOKING FOR THE BEST DEAL

1960 CHEVROLET
Impala 4 door sports sedan, equipped with radio, heater, powerglide, power steering and brakes, beautiful shadow gray finish with matching interior and white wall tires. You can have a big savings on this low mileage demonstrator. SEE IT.

1959 CHEVROLET
2 door hardtop, impala series tu tone Gray and White finish, with white wall tires, radio, heater, powerglide. A local one owner, low mileage, and SHARP.

1957 Chevrolet $1245
4 door sedan, with V-8 engine, powerglide, tu tone finish, and truly a nice clean car throughout.

1956 CHEVROLET
2 door hardtop, with radio, heater, powerglide, tu tone Black and White finish, with white walls. SHARP.

1956 Ford $945
4 door country sedan station wagon, automatic, radio, heater, a nice sharp red finish.

1955 Ford $495
4 door sedan, with fordomatic, radio, heater, V-8 engine. Nice.

1955 Chevrolet $685
Belair, 2 door hardtop, with radio, heater, and standard transmission. SHARP.

1955 Chrysler $595
4 door Windsor deluxe, with radio, heater and automatic.

1957 FORD
¾ ton pickup, with 4 speed transmission.

Several Cars Specially Priced To Go. As Is.

HOBBS CHEVROLET
EV 7-1900
229 E. 2nd St. Chester, W. Va.

## AUTOMOTIVE

**75 AUTOMOBILES FOR SALE**

1958 CADILLAC
Coupe deVille. Fully equipped, practically new tires, tu tone Green, excellent condition. Full power.
AS LOW AS
$2295
And Your Old Car
See JACK WOLF at CHUCK KENNEDYS, 610 Walnut St. Call FU 5-0777.

HIGHEST cash prices for your 1954 models up. JOSEPH MOTORS, 335 Main St., Wells., O. LE 2-1327

Carroll Motors Sales, Inc.
THE ROOF TOP CAR LOT
FILLED WITH VALUE
740 Dresden Avenue

Will sell or trade
1959 Chevrolet Belair
Dial FU 5-0685

Let's Trade

1956 BUICK
Special coupe with tu tone green finish, radio, heater, dynaflow, white walls.
$595
And Your Old Car If It Runs

1955 FORD
Fairlane with radio, heater, fordomatic, tu tone black and white finish.
$595 FULL PRICE

1956 PLYMOUTH
4 door station wagon with heater, V-8 motor, automatic transmission.
$595
And Your Old Car If It Runs

1959 CHEVROLET
Biscayne V-8 2 door with standard transmission.
$1695 FULL PRICE

1956 BUICK
Special convertible with radio, heater, automatic.
$795 FULL PRICE

1959 BUICK
LeSabre 2 door with radio, heater, automatic transmission, jet black finish.
$1995 FULL PRICE

Carnegie Auto Sales
1615 Harvey Ave. FU 5-9289

## AUTOMOTIVE

**75 AUTOMOBILES FOR SALE**

SEE US AT OUR New Location
1531 Penna. Avenue
Dial FU 6-4777

LaCROFT MOTORS

1958 Chevrolet $1725
Impala 2 door hardtop, equipped with radio, heater, sharp tu tone finish, turboglide transmission,, power steering, set off with an excellent set of white wall tires, and is in A-1 condition throughout, with low, low, mileage.

1957 Chevrolet $1195
Convertible, equipped with radio, heater, automatic transmission, NEW TOP, and is a sharp rose color with white walls.

1956 FORD
4 door country sedan, with radio, heater, automatic, V-8 engine, power steering. Nice tu tone finish with white walls. Clean as a pin, in and out.

1955 Ford $475
Victoria 2 door hardtop.

1955 Oldsmobile $525
2 door sedan. Nice.

1954 Pontiac $195
Station Wagon.

1952 Chevrolet $75
4 door.

No hunting for the better used car.
IDEAL CHEVROLET, Wellsville
LE 2-1591

BUICK — 1959, Electra 4 door sedan. See BOB CURRAN at Mike Turk Inc. FU 5-4676.

1961 FALCON
4 door sedan equipped with radio, heater, nice Blue finish. New car guarantee and less than 1,000 actual miles.
AS LOW AS
$1695
And Your Old Car
See BUD BLAKLEY at CHUCK KENNEDYS, 610 Walnut St. Call FU 5-0777.

HILLMAN MINX 1958 4-door sports car. Like new. Low mileage. Sacrifice. $1,145. NE 4-1106.

No down payment on all cars up to 1953 models
ACON PONTIAC, Ph. MI 3-3708
1070 Midland Ave. Midland, Pa.

## AUTOMOTIVE

**75 AUTOMOBILES FOR SALE**

New Model Season
Makes Used Car

BARGAINS

1958 Ford $1195
Fairlane 4 door sedan, automatic drive, radio, heater. A nice one.

1958 Oldsmobile $1695
Beautiful 2 door hardtop, power steering, power brakes, automatic drive, radio, heater.

1955 Buick $595
Super Riviera 2 door hardtop, power steering, power brakes, automatic drive, radio, heater, local trade.

1956 Ford $645
Snazzy 2 door station wagon, with V-8 engine, automatic transmission. Ideal family car.

1959 Ford $2295
Beautiful all white galaxie retractable hardtop with power steering, power brakes, automatic transmission, radio, heater, white side wall tires, 13,000 actual miles, cost over $4,000 new. Local owner.

1956 Pontiac $595
Clean little 2 door hardtop with automatic transmission, radio, heater, tremendous value for the money.

1954 Fords $295
One a hardtop, the other a sedan. Good buys.

1951 Studebaker $50
Good old workhorse, good shape.

M&A Motors
614 Broadway Downtown
See DICK SHAWKE

CHEVROLET 1956, 2 door, 6 cylinder $500. See JIM ROACH at Ideal Chevrolet LE 2-1591.

1960 Comet
4 door, radio, heater, automatic.
Suburban Auto Sales
See LARRY REED
Route 170, Calcutta FU 5-4764

RAMBLER Station Wagon — 1960, 4 door, 6-cylinder, straight shift. Excellent. $1,850. LE 2-3984.

The House of QUALITY
"By George"

1958 Buick $1645
No. 905-A, Super 2 door hardtop, Dynaflow, power steering, power brakes, all white finish. Regular price $1930.

1959 Ford $1495
No. 577-A, 6 cylinder, 4 door sedan, automatic, all Blue finish, radio, heater. Regular price $1595.

1957 Buick $945
No. 154-B, Special 2 door, good Yellow finish, Dynaflow, radio, heater. Regular price $1095.

1959 Plymouth $1595
No. 578-A, Belvedere 2 door hardtop, V-8, tu tone Blue, White top, white side wall tires, radio and heater, pushbutton automatic transmission. Regular price $1795.

1955 Ford $445
No. 158-B, Fairlane 2 door with V-8 engine, automatic, light Green finish, radio, heater. Regular price $595.

LITTEN'S
"By George"
Broadway FU 5-4410
433 Walnut St. FU 5-1220
After 5:30 P. M. FU 5-1224

1951 WILLYS Pickup
1955 PLYMOUTH Station Wagon
AT LAWTON'S GARAGE
121 Nelson Ave., Lisbon, Ohio
Dial HA 4-7640

TWO GOOD 1953 CARS

1953 Chevrolet $245
Belair 2 door with radio, heater, powerglide transmission.

1953 Chevrolet $345
4 door. Nice. Station Wagon.

BROWN'S AUTO SALES
1753 DRESDEN AVE.

## AUTOMOTIVE

**75 AUTOMOBILES FOR SALE**

FOR THE BEST BUYS
TEMPLE MOTOR CO.

1960 FORD
Fairlane 500 2 door, with fordomatic, and heater. Big savings.

1959 Ford $1795
Custom 2 door, with radio, heater, and fordomatic.

1955 Ford $845
Station wagon, with radio, heater, and fordomatic.

1956 Ford $895
Fairlane 4 door, with radio, heater, and fordomatic.

1957 Plymouth $895
2 door, with 8 cylinder, and automatic transmission.

1957 Chevrolet $1295
4 door, with radio, heater and powerglide.

1954 Chevrolet $450
4 door, with heater, and powerglide.

1953 Pontiac $275
4 door

1955 Ford
¾ ton truck, with heavy duty tires, and springs.

1955 Oldsmobile $345
4 door

TEMPLE MOTOR CO.
DIAL EV 7-2890

FORD 1950, 2 DOOR
PRICE $70
CALL FU 5-3752 BEFORE 12 NOON

For Tip Top Used Cars Visit
MACKALL MOTORS
1503 Penna. Ave.

NO DOWN PAYMENT
IF YOUR CREDIT IS GOOD
1958 Studebaker $995. ½ ton Stake bed, one owner low mileage, Truck.
PARSON'S STUDEBAKER
1443 Penna. Ave. FU 5-0932
Formerly St. Clair Auto Sales

DODGE — 1952. Good condition. Inq. 1223 Commerce St., Wellsville or dial LE 2-3288.

'60 MODEL CLEARANCE

1960 LINCOLN
NEW Premier 4 door, hardtop, fully equipped with automatic transmission, power steering, and brakes, 4 way power seat, and electric windows, including Vent windows, tinted glass, nice silver metallic finish with all blue leather interior, white wall tires and chrome curb guards, and all the other small fine car features, which makes luxury. Was $6271 Save $1076.
Only $5195

1960 LINCOLN
Premier 2 door hardtop, equipped with automatic transmission, power steering and brakes, electric windows, including vent windows, and 6 way power seat, tinted glass, chrome curb guards and white wall tires, also many small fine car features. This is Mr. Arb's personal car. And is sold with a New Car warranty. Was $5973 — SAVE $1378.
Only $4595

ARB MOTOR SALES
Your Lincoln-Mercury-Comet-Jeep Dealer
1340 Penna. Ave. FU 6-5393

## AUTOMOTIVE

**75 AUTOMOBILES FOR SALE**

BARGAIN BUYS

For only a few Cents a day, you can drive one of these late models.

1955 PLYMOUTH
2 door, with 6 cylinder engine and standard transmission.

1956 DESOTO
4 door sedan, with V-8 engine, radio, heater, and automatic drive.

1956 DODGE
4 door, with V-8 engine, radio, heater, and automatic drive.

1955 BUICK
2 door hardtop, special series, with radio, heater, and automatic.

1952 FORD
Station wagon, with V-8 radio, heater, and standard transmission.

1952 INTERNATIONAL
½ ton pickup with radio, heater. There's a lot of work left in this one.

CENTRAL NEWELL
SERVICE
DIAL EV 7-2955

Chrysler 1953 Windsor 6
Price $200
Call Midland MI 3-3521 after 4:30.

PONTIAC Bonneville Station Wagon—1960. Fully equipped. Consider trade. EV 7-1470.

FOR SALE 1959 Chevrolet, Belair. Or will trade for good 1956 and take over payments. FU 5-0685.

USED CAR BARGAINS
BUY NOW AT WINTER PRICES

1955 FORD
Fairlane 4 door sedan, equipped with radio, heater, and automatic transmission.
SPECIAL $295

1954 Chevrolet $375
Belair 2 door, with radio, heater, and powerglide, CLEAN.

1954 Hudson $275
4 door jet series, with radio, heater, and clean.

S & S MOTORS
415 Elizabeth FU 5-4170

CORVET 1957, fuel injection, 3-speed transmission, good condition. Reasonable. CY 3-4146.

## AUTOMOTIVE

**75 AUTOMOBILES FOR SALE**

1957 CHEVROLET
STATION WAGON
4 door 210 series, equipped with V-8 engine, powerglide, radio, heater, nice tu tone yellow and white finish.
NOW $1095

1955 CHEVROLET
210 series 2 door, with radio, heater, automatic tu tone Brown and White finish, and just completely overhauled.
ONLY $495

AL'S AUTO SALES
3rd & Walnut FU 6-6925

Ford — 1953 6 Cylinder
For sale.
Dial FU 5-9645

Everything Must Go
Transportation Specials
50 Car Selection
53 Chevrolet, Standard Transmission
51 Plymouth Wagon
2 - 56 Plymouths
58 Ford pickup (cheap)
53 Cadillac
56 Ford V-8, Standard transmission
55 Oldsmobile Holiday (like new)
54 Chevrolet 4 door, Standard transmission
51 Henry J, 6 cylinder
53 Chevrolet, power Glide
60 Passenger School Bus, good body
Feldman Motors Inc.
Salineville, Ohio Phone OR 9-2822
Open 9-10 — Seven days a week

See These

1959 CHEVROLET
Impala, 2 door hardtop, with radio, heater, automatic, tu tone tinted glass, white walls, and LIKE NEW.

1958 PONTIAC
Starchief, 4 door hardtop, with radio, heater, and many other extras. Choice of two.

1957 FORD
4 door sedan, custom 300, with radio, heater, and automatic.

LUDOVICI PONTIAC
SALES and SERVICE
Chester, W. Va. EV 7-2898

CADILLAC 1950 — 4 DOOR, V-8. RADIO AND HEATER PRICE $75. FC 5-6987.

1958 Plymouth $1395
4 door station wagon, V-8 engine, automatic transmission, low mileage, good condition.
Grafton Motor Sales
327 Main St., Wells. LE 2-1111



LOCAL TRADE
1957 BUICK
Special 4 door, heater, dynaflow, tu tone paint. Beautiful blue with a spotless interior, one owner beauty. A steal at
$1095
$44 a month
RED SKELTON JOHNSON PONTIAC SALES
WELLSVILLE, OHIO LE 2-3914

ALL USED CARS
TUR-KONDITIONED AND GUARANTEED

1956 BUICK $995
Special 2 door hardtop with full power, tu tone coral and grey finish. Sharp.

1956 CHEVROLET $995
4 door equipped with radio, heater, powerglide, power steering, power brakes.

1959 CHEVROLET $3295
Corvette with 4 speed transmission, two 4 barrel carbureators, less than 2,000 actual miles, beautiful all white finish, white top with beautiful red interior.

1957 CADILLAC $2295
Coupe deville that has a beautiful black finish, full power including power windows and 6 way power seat.

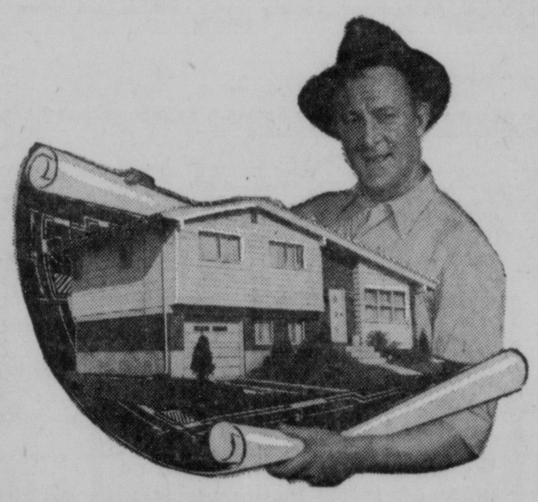
1955 CHEVROLETS $395
3 to choose from, 6 cylinders and V-8's.

1958 CHEVROLET $1995
Impala 2 door hardtop with 250 engine, turboglide transmission, radio, heater, like new.

MIKE TURK, INC.
FU 5-4676
BUICK—CADILLAC—CHEVROLET
THE BRIGHT SPOT IS THE RIGHT SPOT

**66 WANTED REAL ESTATE** **66 WANTED REAL ESTATE**

BLUEPRINT FOR HAPPINESS



A HOME OF YOUR OWN

A HOME OWNERSHIP IS EASY WHEN YOU DEAL WITH A REALTOR

GEORGE BRIGHT, REALTOR
6TH & WASHINGTON STS. RAPPORT BLDG. FU 6-6666

C. W. HENDERSHOT, REALTOR
THE POTTERS SAVINGS AND LOAN BLDG. FU 5-1370

W. F. "MAC" McWHORTER
423 MARKET ST. REALTOR FU 6-5201

THE HILBERT AGENCY
514 WASHINGTON ST. FU 5-4900

MERL McSWEGIN, REALTOR
609 BROADWAY FU 5-4261

LEO N. CAPEHART, REALTOR
135 WEST 6TH ST. FU 5-4338

PETE AMATO, REALTOR
WELLSVILLE, OHIO LE 2-2611

C. W. POWELL & CO.
ON THE DIAMOND REALTOR FU 6-6697

ADAM G. MORT
9 MORT DRIVE, GLENMOOR REALTOR FU 6-4206

JACK DAVIES, REALTOR
502 WALNUT ST. FU 5-5133

C. W. ARNOLD, REALTOR
WELLSVILLE, OHIO LE 2-2250

**72 REPAIRING—SERVICE** **72 REPAIRING—SERVICE**

COMPLETE AUTOMOBILE




- HOSES
- CLAMPS
- GASKETS
- THERMOSTATS
- THERMOSTAT RETAINER
- FAN BELTS
- ANTI FREEZE

LET US WINTERIZE YOUR CAR NOW!

HAMILTON
CITIES SERVICE
"THE MUFFLER KING"
1148 Penn. Ave. East End Dial FU 5-0541

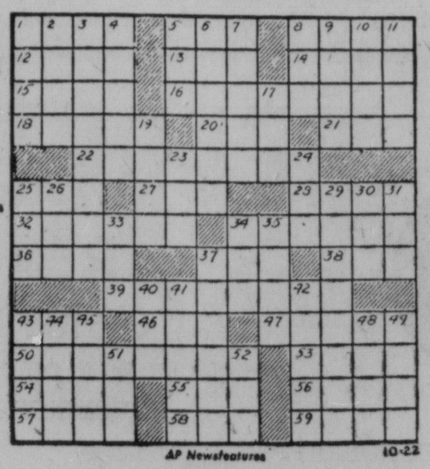
## Crossword Puzzle



Solution of Yesterday's Puzzle

**ACROSS**
1. Provided with shoes
5. Macaw
8. Fertile soil
12. Back of the neck
13. Finished edge
14. Vessel for heating liquids
15. Kind of Egyptian crown
16. Less rough
18. Region beyond Jordan
20. Conjunction
21. Nocturnal bird
22. Sets in order
25. Place
27. Disencumber
28. Copied
32. Line showing equal barometric pressure
34. Courteous
36. Roman fiddler
37. Deprived of luster
38. Crow's note
39. Star
43. Ibsen character
46. Bird of prey
47. Cringe
50. Muse
53. Conflagration
54. Portent
55. Crony
56. Youth beloved by Galatea
57. Skating arena
58. Wily
59. Card game

**DOWN**
1. Break suddenly
2. Detest
3. Telephone girl
4. Postpone
5. Exclamations of delight
6. Recommit
7. Amid
8. Allow
9. A king of Greece
10. Afresh
11. Fertilizer
17. Poem
19. Irish expletive
23. Atmosphere
24. Salt
25. Liquid measure
26. Utilize
29. Dickens character
30. Gr. letter
31. Condensed moisture
33. Feather neckpiece
34. Equality
35. Of the ear
37. Of the intellect
40. Series of tennis games
41. Snares
42. Couches
43. Cupid
44. Half: prefix
45. First garden
48. Silkworm
49. Musical symbol
51. Cuttlefish fluid
52. City in Minn.



AP Newsfeatures 10-22

PLACE YOUR AD

# AUTOMOBILE BUYERS READ AND USE REVIEW WANT ADS

Listed Under Classification 75 Are The Best Automobile Buys You Can Find—Anywhere

DIAL FU 5-4545

## AUTOMOTIVE

**73 TRUCKS—TRAILERS**

1956 Ford T800 Tandem dump, auxiliary transmission 3 4,000 rear axles, power steering, 14 ft. pen dump body.

1958 International A-162 13 ft. steel flat bed, 5 speed with 2 speed rear axle.

1957 Volkswagon panel delivery truck

1949 KB2 - International pickup, solid (cheap transportation).

O. S. HILL & CO.
Lisbon, O. HA 4-7273
8 to 5 Mon. thru Fri. - 8 to 12 noon Sat. 6 to 9 Thur. Fri. Eve.

½ TON pickup truck. Excellent condition. $177. Ing. 451 Lycia Ave., Chester. Dial EV 7-2773.

CHEVROLET 1954 ½ ton pickup. $325 or will trade for small car of equal value. Dial LE 2-1282.

1941 DODGE ½ ton pick-up truck $80. FU 5-7544 before 2 p.m. or FU 6-6540 after 2 p.m.

1 TON pick up. Good running order. W. Va. inspected. Quick sale - cheap. EV 7-1908 or EV 7-1681.

WIMMER MOTORS
GMC TRUCKS
Sales and Service
660 Walnut FU 5-2229

**75 AUTOMOBILES FOR SALE**

Another LOST WEEKEND?

... Because the old bus couldn't make the trip? Don't miss out on the fun of Fall and Winter. Get yourself one of these good, dependable safety checked used cars and enjoy life!

—40 CARS—

VISIT

M&A Motors

2 LOCATIONS
NEW CAR BUILDING
1273 Penna. Ave. FU 5-2013
Broadway Lot Downtown

DODGE, 1955
4 DOOR SEDAN, REASONABLE.
CALL FU 5-7949

FORD 1954, A-1 shape, good running condition. Automatic. 6 cylinder. Price $275. Dial EV 7-2249.

Always remember want ads when you have something to sell.

## AUTOMOTIVE

**75 AUTOMOBILES FOR SALE**

LOOKING FOR THE BEST DEAL

1960 CHEVROLET
Impala 4 door sports sedan, equipped with radio, heater, powerglide, power steering and brakes, beautiful shadow gray finish with matching interior and white wall tires. You can have a big savings on this low mileage demonstrator. SEE IT.

1959 CHEVROLET
2 door hardtop, impala series tu tone Gray and White finish, with white wall tires, radio, heater, powerglide. A local one owner, low mileage, and SHARP.

1957 Chevrolet $1245
4 door sedan, with V-8 engine, powerglide, tu tone finish, and truly a nice clean car throughout.

1956 CHEVROLET
2 door hardtop, with radio, heater, powerglide, tu tone Black and White finish, with white walls. SHARP.

1956 Ford $945
4 door country sedan station wagon, automatic, radio, heater, a nice sharp red finish.

1955 Ford $495
4 door sedan, with fordomatic, radio, heater, V-8 engine. Nice.

1955 Chevrolet $685
Belair, 2 door hardtop, with radio, heater, and standard transmission. SHARP.

1955 Chrysler $595
4 door Windsor deluxe, with radio, heater and automatic.

1957 FORD
½ ton pickup, with 4 speed transmission.

Several Cars Specially Priced To Go. As Is.

HOBBS CHEVROLET
EV 7-1900
220 E. 2nd St. Chester, W. Va.

## AUTOMOTIVE

**75 AUTOMOBILES FOR SALE**

1958 CADILLAC
Coupe deVille. Fully equipped, practically new tires, tu tone Green, excellent condition. Full power.
AS LOW AS
$2295
And Your Old Car
See JACK WOLF at CHUCK KENNEDYS, 610 Walnut St. Call FU 5-0777.

HIGHEST cash prices for your 1954 models up. JOSEPH MOTORS, 335 Main St., Wells., O. LE 2-1327

Carroll Motors Sales, Inc.
THE ROOF TOP CAR LOT FILLED WITH VALUE
740 Dresden Avenue

Will sell or trade
1959 Chevrolet Belair
Dial FU 5-0685

Let's Trade

1956 BUICK
Special coupe with tu tone green finish, radio, heater, dynaflow, white walls.
$595
And Your Old Car If It Runs

1955 FORD
Fairlane with radio, heater, fordomatic, tu tone black and white finish.
$595 FULL PRICE

1956 PLYMOUTH
4 door station wagon with heater, V-8 motor, automatic transmission.
$595
And Your Old Car If It Runs

1959 CHEVROLET
Biscayne V-8 2 door with standard transmission.
$1695 FULL PRICE

1956 BUICK
Special convertible with radio, heater, automatic.
$795 FULL PRICE

1959 BUICK
LeSabre 2 door with radio, heater, automatic transmission, jet black finish.
$1995 FULL PRICE

Carnegie Auto Sales
1615 Harvey Ave. FU 5-0289

## AUTOMOTIVE

**75 AUTOMOBILES FOR SALE**

SEE US AT OUR New Location
1531 Penna. Avenue
Dial FU 6-4777
LaCROFT MOTORS

1958 Chevrolet $1725
Impala 2 door hardtop, equipped with radio, heater, sharp tu tone finish, turboglide transmission, power steering, set off with an excellent set of white wall tires, and is in A-1 condition throughout, with low, low, mileage.

1957 Chevrolet $1195
Convertible, equipped with radio, heater, automatic transmission, NEW TOP, and is a sharp rose color with white walls.

1956 FORD
4 door country sedan, with radio, heater, automatic, V-8 engine, power steering. Nice tu tone finish with white walls. Clean as a pin, in and out.

1955 Ford $475
Victoria 2 door hardtop.

1955 Oldsmobile $525
2 door sedan. Nice.

1954 Pontiac $195
Station Wagon.

1952 Chevrolet $75
4 door.

No hunting for the better used car. IDEAL CHEVROLET, Wellsville LE 2-1991

BUICK — 1959, Electra 4 door sedan. See BOB CURRAN at Mike Turk Inc. FU 5-4676.

1961 FALCON
4 door sedan equipped with radio, heater, nice Blue finish. New car guarantee and less than 1,000 actual miles.
AS LOW AS
$1695
And Your Old Car
See BUD BLAKLEY at CHUCK KENNEDYS, 610 Walnut St. Call FU 5-0777.

HILLMAN MINX, 1956 4-door sports car. Like new. Low mileage. Sacrifice, $1,145. NE 4-1106.

No down payment on all cars up to 1952 models
ACON PONTIAC, PA. MI 3-2700
1070 Midland Ave. Midland, Pa.

## AUTOMOTIVE

**75 AUTOMOBILES FOR SALE**

New Model
Season
Makes Used Car
BARGAINS

1958 Ford $1195
Fairlane 4 door sedan, automatic drive, radio, heater. A nice one.

1958 Oldsmobile $1695
Beautiful 2 door hardtop, power steering, power brakes, automatic drive, radio, heater.

1955 Buick $595
Super Riviera 2 door hardtop, power steering, power brakes, automatic drive, radio, heater, local trade.

1956 Ford $645
Snazzy 2 door station wagon, with V-8 engine, automatic transmission. Ideal family car.

1959 Ford $2295
Beautiful all white galaxie retractable hardtop with power steering, power brakes, automatic transmission, radio, heater, white side wall tires, 12,000 actual miles, cost over $4,000 new. Local owner.

1956 Pontiac $595
Clean little 2 door hardtop with automatic transmission, radio, heater, tremendous value for the money.

1954 Fords $295
One a hardtop, the other a sedan. Good buys.

1951 Studebaker $50
Good old workhorse, good shape.

M&A Motors
614 Broadway Downtown
See DICK SHAWKE

CHEVROLET 1956, 2 door, 6 cylinder $500. See JIM ROACH at Ideal Chevrolet LE 2-1991.

1960 Comet
4 door, radio, heater, automatic.
Suburban Auto Sales
See LARRY REED
Route 170, Calcutta FU 5-4761

RAMBLER Station Wagon — 1960, 6 door, 6-cylinder straight stick. Excellent. $1,850. LE 2-3066.

The House of QUALITY
"By George"

1958 Buick $1645
No. 908-A. Super 2 door hardtop, Dynaflow, power steering, power brakes, all white finish. Regular price $1850.

1959 Ford $1495
No. 907-A. 8 cylinder, 4 door sedan, automatic, all Blue finish, radio, heater. Regular price $1695.

1957 Buick $945
No. 134-B. Special 2 door, good Yellow finish, Dynaflow, radio, heater. Regular price $1095.

1959 Plymouth $1595
No. 979-A. Belvedere 2 door hardtop, V-8, tu tone Blue, White top, white side wall tires, radio and heater, pushbutton automatic transmission. Regular price $1795.

1955 Ford $445
No. 136-B. Fairlane 2 door with V-8 engine, automatic, Light Green finish, radio, heater. Regular price $695.

LITTEN'S
"By George"
Broadway FU 5-4611
432 Walnut St. FU 5-1221
After 5:30 P. M. FU 5-1224

1961 WILLYS Pickup
1961 PLYMOUTH Station Wagon
AT LAWTON'S GARAGE
121 Benton Ave., Lisbon, Ohio
Dial BA 4-7901

TWO GOOD 1953 CARS

1953 Chevrolet $245
Belair 2 door with radio, heater, powerglide transmission.

1953 Chevrolet $345
4 door. Nice. Station Wagon.

BROWN'S AUTO SALES
1751 DRESDEN AVE.

## AUTOMOTIVE

**75 AUTOMOBILES FOR SALE**

FOR THE BEST BUYS
TEMPLE MOTOR CO.

1960 FORD
Fairlane 500 2 door, with fordomatic, and heater. Big savings.

1959 Ford $1795
Custom 2 door, with radio, heater, and fordomatic.

1955 Ford $845
Station wagon, with radio, heater, and fordomatic.

1956 Ford $895
Fairlane 4 door, with radio, heater, and fordomatic.

1957 Plymouth $895
2 door, with 8 cylinder, and automatic transmission.

1957 Chevrolet $1295
4 door, with radio, heater and powerglide.

1954 Chevrolet $450
4 door, with heater, and powerglide.

1953 Pontiac $275
4 door

1955 Ford
½ ton truck, with heavy duty tires, and springs.

1955 Oldsmobile $345
4 door

TEMPLE MOTOR CO.
DIAL EV 7-2890

FORD 1956, 2 DOOR
PRICE $70
CALL FU 5-2722 BEFORE 12 NOON

For Top Top
Used Cars Visit
MACKALL MOTORS
1302 Penna. Ave.

NO DOWN PAYMENT
IF YOUR CREDIT IS GOOD
1959 Studebaker $995. ½ ton Stake bed, one owner low mileage. Truck.
PARSON'S STUDEBAKER
1443 Penna. Ave. FU 5-0822
Formerly St. Clair Auto Sales

DODGE — 1952. Good condition. Inq. 1222 Commerce St., Wellsville or dial LE 2-2288.

'60 MODEL CLEARANCE

1960 LINCOLN
NEW Premier 4 door, hardtop, fully equipped with automatic transmission, power steering, and brakes, 6 way power seat, and electric windows, including vent windows, tinted glass, nice silver metallic finish with all blue leather interior, white wall tires and chrome curb guards, and all the other small fine car features, which makes her Was $6271 Save $1076.
Only $5195

1960 LINCOLN
Premier 2 door hardtop, equipped with automatic transmission, power steering and brakes, electric windows, including vent windows, and 6 way power seat, tinted glass, chrome curb guards and white wall tires, also many small fine car features. This is Mr. Arb's personal car. And is sold with a New Car warranty. Was $6071 — SAVE $1076.
Only $4595

ARB MOTOR SALES
Your Lincoln-Mercury-Comet-Jeep Dealer
1240 Penna. Ave. FU 5-5200

## AUTOMOTIVE

**75 AUTOMOBILES FOR SALE**

BARGAIN BUYS

For only a few Cents a day, you can drive one of these late models.

1955 PLYMOUTH
2 door, with 6 cylinder engine and standard transmission.

1956 DESOTO
4 door sedan, with V-8 engine, radio, heater, and automatic drive.

1956 DODGE
4 door, with V-8 engine, radio, heater, and automatic drive.

1955 BUICK
2 door hardtop, special series, with radio, heater, and automatic.

1952 FORD
Station wagon, with V-8 radio, heater, and standard transmission.

1952 INTERNATIONAL
½ ton pickup with radio, heater. There's a lot of work left in this one.

CENTRAL
NEWELL
SERVICE
DIAL EV 7-2955

Chrysler 1952 Windsor 6
Price $200
Call Midland MI 3-3521 after 4:30.

PONTIAC Bonneville Station Wagon—1960. Fully equipped. Consider trade. EV 7-1470.

FOR SALE 1959 Chevrolet, Belair. Or will trade for good 1956 and take over payments. FU 5-0685.

USED CAR BARGAINS

BUY NOW AT WINTER PRICES

1955 FORD
Fairlane 4 door sedan, equipped with radio, heater, and automatic transmission.
SPECIAL $295

1954 Chevrolet $375
Belair 2 door, with radio, heater, and powerglide, CLEAN.

1954 Hudson $275
4 door jet series, with radio, heater, and clean.

S & S MOTORS
633 Elizabeth FU 5-4170

CORVET 1957, fuel injection, 3-speed transmission, good condition. Reasonable. CY 3-4146.

## AUTOMOTIVE

**75 AUTOMOBILES FOR SALE**

1957 CHEVROLET
STATION WAGON
4 door 210 series, equipped with V-8 engine, powerglide, radio, heater, nice tu tone yellow and white finish.
NOW $1095

1955 CHEVROLET
210 series 2 door, with radio, heater, automatic tu tone Brown and White finish, and just completely overhauled.
ONLY $495

AL'S AUTO SALES
3rd & Walnut FU 6-6925

Ford — 1953 6 Cylinder
For sale.
Dial FU 5-0645

Everything Must Go
Transportation Specials
50 Car Selection
53 Chevrolet, Standard Transmission
51 Plymouth Wagon
2 - 56 Plymouths
50 Ford pickup (cheap)
53 Cadillac
56 Ford V-8, Standard transmission
55 Oldsmobile Holiday (like new)
54 Chevrolet 4 door, Standard transmission
51 Henry J, 6 cylinder
53 Chevrolet, power Glide
60 Passenger School Bus, good body
Feldman Motors Inc.
Salineville, Ohio Phone OR 5-2822
Open 9-10 — Seven days a week

See These

1959 CHEVROLET
Impala, 2 door hardtop, with radio, heater, automatic, tu tone tinted glass, white walls, and LIKE NEW.

1958 PONTIAC
Starchief, 4 door hardtop, with radio, heater, and many other extras. Choice of two.

1957 FORD
4 door sedan, custom 300, with radio, heater, and automatic.

LUDOVICI PONTIAC
SALES and SERVICE
Chester, W. Va. EV 7-2890

CADILLAC 1956 — 4 DOOR, V-8, RADIO AND HEATER
PRICE $75. FC 3-6087.

1958 Plymouth $1395
4 door station wagon, V-8 engine, automatic transmission, low mileage, good condition.
Grafton Motor Sales
827 Main St., Wells. LE 2-1111



LOCAL TRADE
1957 BUICK
Special 4 door, heater, dynaflow, tu tone paint. Beautiful blue with a spotless interior, one owner beauty. A steal at
$1095
$55 a month

RED SKELTON JOHNSON PONTIAC SALES
WELLSVILLE, OHIO LE 2-2014

ALL USED CARS
TUR-KONDITIONED AND GUARANTEED

1956 BUICK $995
Special 2 door hardtop with full power, tu tone coral and grey finish. Sharp.

1956 CHEVROLET $995
4 door equipped with radio, heater, powerglide, power steering, power brakes.

1959 CHEVROLET $3295
Corvette with 4 speed transmission, two 4 barrel carburetors, less than 2,000 actual miles, beautiful all white finish, white top with beautiful red interior.

1957 CADILLAC $2295
Coupe deville that has a beautiful black finish, full power including power windows and 6 way power seat.

1955 CHEVROLETS $395
3 to choose from, 6 cylinders and V-8's.

1958 CHEVROLET $1995
Impala 2 door hardtop with 283 engine, turboglide transmission, radio, heater, like new.

MIKE TURK, INC.
FU 5-4676
BUICK—CADILLAC—CHEVROLET
THE BRIGHT SPOT IS THE RIGHT SPOT

**66 WANTED REAL ESTATE**

BLUEPRINT FOR HAPPINESS



A HOME OF YOUR OWN

A HOME OWNERSHIP IS EASY WHEN YOU DEAL WITH A REALTOR

GEORGE BRIGHT, REALTOR
9TH & WASHINGTON STS. RAPPORT BLDG. FU 5-5000

C. W. HENDERSHOT, REALTOR
THE POTTERS SAVINGS AND LOAN BLDG. FU 5-1270

W. F. "MAC" McWHORTER
633 MARKET ST. REALTOR FU 5-5201

THE HILBERT AGENCY
314 WASHINGTON ST. FU 5-4300

MERL McSWEGIN, REALTOR
909 BROADWAY FU 5-4261

LEO N. CAPEHART, REALTOR
130 WEST 5TH ST. FU 5-4150

PETE AMATO, REALTOR
WELLSVILLE, OHIO LE 2-2611

C. W. POWELL & CO.
ON THE DIAMOND REALTOR FU 5-5057

ADAM G. MORT
9 MORT DRIVE, GLENMOOR REALTOR FU 5-4200

JACK DAVIES, REALTOR
302 WALNUT ST. FU 5-2150

C. W. ARNOLD, REALTOR
WELLSVILLE, OHIO LE 2-2250

**72 REPAIRING—SERVICE**

COMPLETE AUTOMOBILE

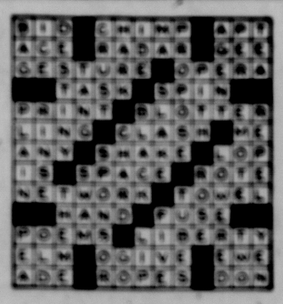



- HOSES
- CLAMPS
- GASKETS
- THERMOSTATS
- THERMOSTAT RETAINER
- FAN BELTS
- ANTI FREEZE

LET US WINTERIZE YOUR CAR NOW!

HAMILTON
CITIES SERVICE
"THE MUFFLER KING"
1140 Penn. Ave. East End Dial FU 5-0641

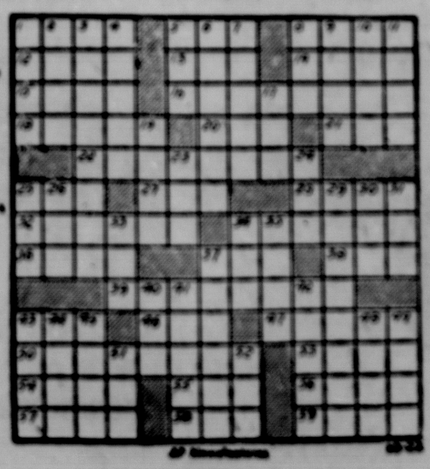
Crossword Puzzle



Solution of Yesterday's Puzzle

ACROSS
1. Provided with shoes
5. Marrow
8. Fertile soil
12. Back of the neck
13. Finished edge
14. Vessel for heating liquids
15. Kind of Egyptian crown
16. Less rough
18. Region beyond Jordan
20. Conjunction
21. Nocturnal bird
22. Sets in order
23. Place
27. Dissenter
28. Cupid
32. Line showing equal barometric pressure
34. Courteous
36. Roman fiddler
37. Deprived of luster
38. Crow's note
39. Star
42. Stern character
46. Bird of prey
47. Cringe
50. Muse
53. Conflagration
54. Portend
55. Crony
56. Youth beloved by Galatea
57. Skating arena
58. Wily
59. Card game

DOWN
1. Break suddenly
2. Detect
3. Telephone girl
4. Postpone
5. Exclamations of delight
6. Remnant
7. Amid
8. Allow
9. A king of Greece
10. Afresh
11. Fertilizer
17. Poem
19. Irish expletive
23. Atmosphere
24. Salt
25. Liquid measure
26. Utilize
29. Dickens character
30. Gr. letter
31. Condiment substance
33. Feather neckpiece
34. Equality
35. Of the ear
37. Of the intellect
40. Scores of tennis games
41. Snares
42. Couches
43. Cupid
44. Half: prefix
45. Floral garden
48. Silkworm
49. Musical symbol
51. Cuttlefish fluid
52. City in Minn.



Entertainment
for the
Whole Family

—●—

All-Star Features
COMICS
and
ADVENTURE

## THEY'LL DO IT EVERY TIME




## BUZZ SAWYER




## STEVE CANYON




## SECRET AGENT




## MODEST MAIDENS




"The trouble with you, Debbie, is that you haven't any small talk!"

## OFF THE RECORD




"He provides the balance I need—a bank balance."

## GRIN AND BEAR IT




"I'd be no help with your arithmetic, Junior! They've discovered a lot of new fractions since I went to school!"

LET THIS LABEL BE
YOUR PASSPORT
TO BETTER HEALTH!

BLOOR'S PHARMACY
PRESCRIPTION CHEMIST

Dial FU 5-0312 1010 PENNA. AVE. EAST LIVERPOOL, OHIO
Dial FU 5-0825 104 E. FIFTH ST. EAST LIVERPOOL, OHIO
Dial LE 2-1506 901 MAIN ST. WELLSVILLE, OHIO
Dial LE 7-1574 227 N. FOURTH ST. TORONTO, OHIO

No. Dr.

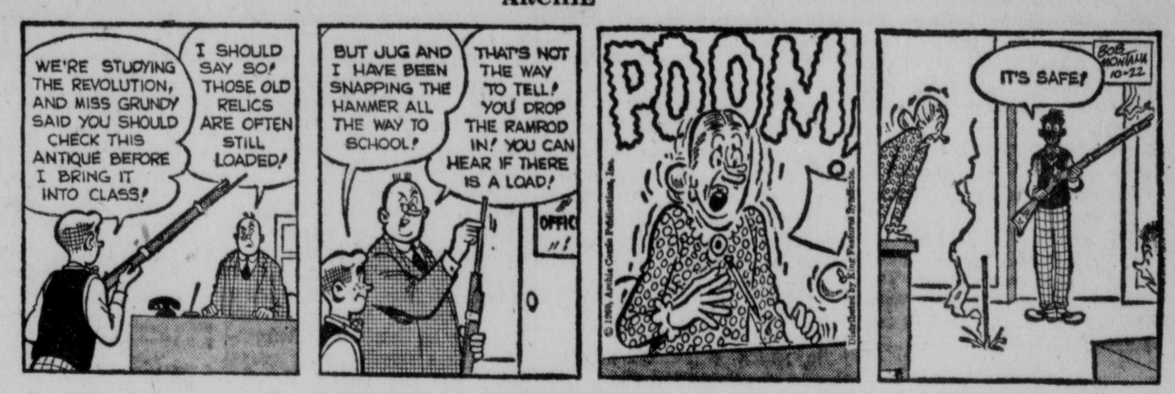
*Like 'Sterling" on silverware, the name Bloor on prescribed medicine is a hallmark of quality guaranteeing the product it identifies.*

Store No.

## BLONDIE




## ARCHIE




## RIP KIRBY




## JULIET JONES




## JOE PALOOKA




## TERRY




## DICK TRACY




## GASOLINE ALLEY




DAIRYLAND
RESTAURANT • FOUNTAIN • BAKERY • DELICATESSEN
Attend CHURCH together . . . DINE together!

Entertainment for the Whole Family

-●-

All-Star Features COMICS and ADVENTURE

THEY'LL DO IT EVERY TIME




BUZZ SAWYER




STEVE CANYON




SECRET AGENT




MODEST MAIDENS




"The trouble with you, Debbie, is that you haven't any small talk!"

OFF THE RECORD




"He provides the balance I need—a bank balance."

GRIN AND BEAR IT



"I'd be no help with your arithmetic, Junior! They've discovered a lot of new fractions since I went to school!"

LET THIS LABEL BE YOUR PASSPORT TO BETTER HEALTH!

BLOOR'S PHARMACY
PRESCRIPTION CHEMIST

Dial FU 3-6212 1110 PENNA. AVE. EAST LIVERPOOL, OHIO
Dial FU 3-6821 104 E. FIFTH ST. EAST LIVERPOOL, OHIO
Dial LE 2-4366 901 MAIN ST. WELLSVILLE, OHIO
Dial LE 7-4374 221 N. FOURTH ST. TORONTO, OHIO

No. Dr.

Like "Sterling" on silverware, the name Bloor on prescribed medicine is a hallmark of quality guaranteeing the product it identifies.

Store No.

BLONDIE




ARCHIE



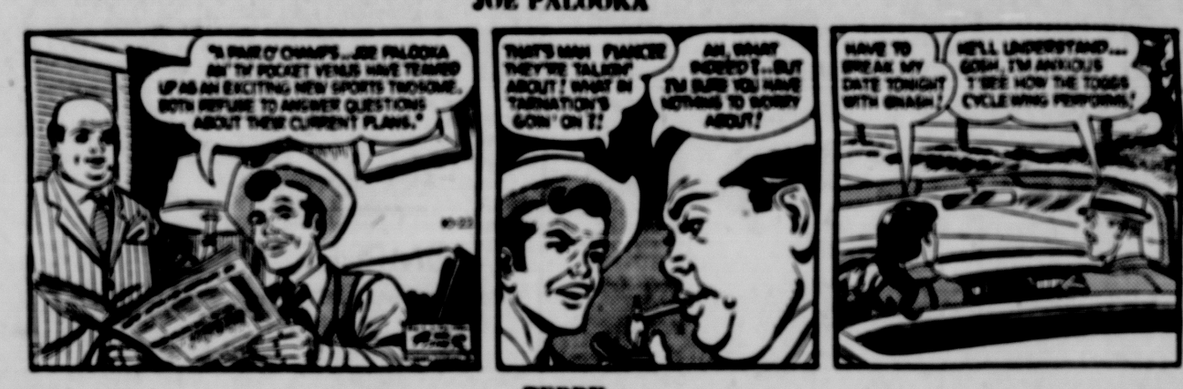

RIP KIRBY




JULIET JONES




JOE PALOOKA




TERRY




DICK TRACY




GASOLINE ALLEY




DAIRYLAND
Attend CHURCH together . . . DINE together!

# TV Highlights

**TONIGHT**

**7:30, WTAE, WEWS, Roaring** Twenties: Norris tries to prove a racketeer attempted to murder a stripper.

**7:30, WJAC, WTRF, WIIC, Bonanza:** Ben gives an outcast Indian farmland on the Ponderosa.

**8:30, KDKA, WSTV, Checkmate:** An archaeologist unexplainedly jilts his fiancee.

**8:30, WJAC, WTRF, WIIC, Bob** Hope: He stars in "Potomac Madness," an original political farce.

**9:30, WJAC, WTRF, WIIC, Campaign:** On-the-street interviews are conducted following the recent Presidential debates.

**10, KDKA, WSTV, Gunsmoke:** One of Dillon's old range-riding comrades plans to gun down a wife stealer.

**10, WTAE, Fights: Emil Griffith** and Willie Toweel, welterweights, in 10 rounds at New York.

**11:15, WTAE, Movie: "Secret** Beyond The Door," Joan Bennett, Michael Redgrave.

**SUNDAY**

**2, WJAC, WTRF, WSTV, WIIC,** Pro Football: Pittsburgh Steelers and Washington Redskins at Washington.

**2:30, WTAE, WEWS, Pro Football:** Houston Oilers and New York Titans at New York.

**6, WJAC, WTRF, WIIC, Meet** The Press: Newsmen interview Sen. Henry M. Jackson (D-Wash.) and Sen. Thruston B. Morton (R-Ky.)

**6:30, KDKA, WSTV, Twentieth** Century: Walter Cronkite narrates the 1956 Hungarian uprising.

**7, WJAC, WTRF, WIIC, Shirley** Temple: She is joined by Fernando Lamas and Bobby Crawford in "Little Men."

**8:30, WTAE, WEWS, Lawman:** An outlaw claims he will kill the marshal within the next half hour.

**9, KDKA, WSTV, G. E. Theater:** A young actress tries to help a fading ex-vaudeville performer.

**9, WJAC, WTRF, WIIC, Dinah** Shore: Performers are from Tahiti, Moorea, Samoa, New Zealand, Australia and Bali.

**9:30, KDKA, WSTV, Jack Benny:** To learn about teen - agers, Jack calls on Dick Clark.

**10, KDKA, WSTV, Candid Camera:** The camera hides in the office of a tax collector.

**10, WJAC, WTRF, WIIC, Loretta Young:** A pretty widow insists she will marry for love.

# Radio Programs

| WOHI 1490 American | KDKA 1020 Independent | WKBN 570 Columbia | WAMP 1320 National |
|---|---|---|---|

**SATURDAY NIGHT**

| | | | |
|---|---|---|---|
| 6:00 News; Sports | News; Long | WKBN News | News |
| 6:15 Babies; Birth. | Art Pallan | Sports | Family Living |
| 6:30 News; Sports | Weather; Art | Faith Today | Allegheny |
| 6:45 Church Cal. | Art Pallan | Music; Sports | Roundtable |
| 7:00 Don & Gene | News; Art | Ns.; Double | News |
| 7:15 Serenade | Art Pallan | Weekend | Monitor |
| 7:30 Col. County | Weather; Art | Weekend | News |
| 7:45 Dem. Com. | Art Pallan | Weekend | Monitor |
| 8:00 News; Stereo | News; Yates | World Tonight | News |
| 8:15 Stereo | A Little | Weekend | Monitor |
| 8:30 Stereo | Jazz | Weekend | News |
| 8:45 Stereo; News | Yates; Jazz | Weekend | Monitor |
| 9:00 Ns.; Serenade | News | WKBN News | News |
| 9:15 Serenade | Stereo Show | Weekend | Monitor |
| 9:30 Serenade | Stereo Show | Weekend | Pittsburgh |
| 9:45 Serenade; Ns. | Stereo Show | Weekend | Monitor |
| 10:00 Ns.; Serenade | News; Party | WKBN News | News |
| 10:15 Serenade | Party Line | Weekend | Monitor |
| 10:30 Serenade | Weather; Line | Weekend | News |
| 10:45 Serenade | Party Line | Weekend | Monitor |
| 11:00 News; Sports | News; Party | WKBN News | News |
| 11:15 Serenade | Party Line | Sports Final | Monitor |
| 11:30 Moonlight | Weather; Line | Stereo Show | News |
| 11:45 Melodies; Ns. | Party Line | Stereo Show | Monitor |

**SUNDAY DAYLIGHT**

| | | | |
|---|---|---|---|
| 8:00 News; Music | News; Yates | Wings of | News |
| 8:15 Serenade | Sterling Yates | Healing | Faith in Action |
| 8:30 Serenade | Weather; Yates | Calvary Hour | Bible Study |
| 8:45 Serenade | Sterling Yates | Calvary Hour | Bible Study |
| 9:00 News; Music | News; Yates | Dr. Barnhouse | St. Patrick's |
| 9:15 Serenade | Sterling Yates | Dr. Barnhouse | St. Patrick's |
| 9:30 Prophecy | Weather; Yates | Oral Roberts | St. Patrick's |
| 9:45 Prophecy | Sterling Yates | Oral Roberts | St. Patrick's |
| 10:00 News; Music | News; Yates | CBS News | Lutheran Hr. |
| 10:15 Serenade | Sterling Yates | Salvation Army | Lutheran Hr. |
| 10:30 Serenade | Weather; Yates | Labor | Interlochen |
| 10:45 Serenade; Ns. | Sterling Yates | Church of God | Music |
| 11:00 1st U.P. Hour | News; Yates | Pastor | News |
| 11:15 1st U.P. Hour | Sterling Yates | G. E. Lowman | Sanctuary |
| 11:30 1st U.P. Hour | Weather; Yates | Pastor | Ways Of |
| 11:45 1st U.P. Hour | Sterling Yates | G. E. Lowman | Mankind |
| 12:00 News | News; Long | News | News |
| 12:15 Serenade | Joe Brown | Valley Tales | H. Bogden |
| 12:30 Serenade | Weather; Jim | Dr. Fuller | Eternal Light |
| 12:45 Serenade; Ns. | Jim Williams | Dr. Fuller | Eternal Light |
| 1:00 Ns.; Serenade | News; Jim | CBS News | News; Bogden |
| 1:15 Serenade | Jim Williams | Weekend | H. Bogden |
| 1:30 Serenade | Weather; Jim | WKBN News | News; Bogden |
| 1:45 Serenade; Ns. | Jim Williams | Weekend | H. Bogden |
| 2:00 Ns.; Serenade | News; Jim | CBS News | News; Bogden |
| 2:15 Serenade | Jim Williams | Weekend | H. Bogden |
| 2:30 Serenade | Weather; Jim | WKBN News | News; Bogden |
| 2:45 Serenade; Ns. | Jim Williams | Weekend | H. Bogden |
| 3:00 Ns.; Serenade | News; Jim | CBS News | News |
| 3:15 Serenade | Jim Williams | Weekend | Monitor |
| 3:30 Serenade | Weather; Jim | WKBN News | News |
| 3:45 Serenade; Ns. | Jim Williams | Weekend | Monitor |
| 4:00 Ns.; Serenade | News; Hall | CBS News | News |
| 4:15 Serenade | Randy Hall | Weekend | Monitor |
| 4:30 Serenade | Weather; Hall | WKBN News | News |
| 4:45 Serenade | Randy Hall | Weekend | Monitor |
| 5:00 Ns.; Serenade | News; Songs | News; Dollar | News |
| 5:15 Serenade | Weather; Hall | Johnny Dollar | Monitor |
| 5:30 Serenade | Weather; Jim | Suspense | News |
| 5:45 Serenade; Ns. | Jim Williams | Suspense | Monitor |

**SUNDAY NIGHT**

| | | | |
|---|---|---|---|
| 6:00 News | News; Jim | News; Gun | News |
| 6:15 Babies; Birth. | Jim Williams | Gun, Travel | Considine |
| 6:30 Serenade | Weather; Jim | Gunsmoke | Meet Press |
| 6:45 Serenade; Ns. | Jim Williams | Gunsmoke; Ns. | Meet Press |
| 7:00 Ns.; Serenade | News; Jim | News; Miller | News |
| 7:15 Serenade | Jim Williams | Mitch Miller | Monitor |
| 7:30 Serenade | Weather; Jim | Mitch Miller | News |
| 7:45 Serenade; Ns. | Bishop Wright | Mitch Miller | Monitor |
| 8:00 News; Stereo | News, NAACP | World Tonight | News |
| 8:15 Stereo | Mormons | Sports | Monitor |
| 8:30 Stereo | Temple Hour | Face Nation | News |
| 8:45 Stereo; News | Temple Hour | Face Nation | Monitor |
| 9:00 Ns.; Serenade | News | CBS News | News |
| 9:15 Serenade | Life Melody | Weekend | Monitor |
| 9:30 Serenade | Family Theater | Weekend | News |
| 9:45 Serenade; Ns. | Family Theater | Weekend | Monitor |
| 10:00 Ns.; Serenade | 1st Presby | News | Decision |
| 10:15 Serenade | 1st Presby | Weekend | Hour |
| 10:30 Serenade | Faith Works | Weekend | Back To God |
| 10:45 Serenade | Calvary Presby | Weekend | Back To God |
| 11:00 News; Sports | News; Shadyside | WKBN News | News |
| 11:15 Serenade | Shadyside Presby | Sports Final | Monitor |
| 11:30 Moonlight | Shadyside Presby | Salt Lake | News |
| 11:45 Melodies; Ns. | Shadyside Presby | City Choir | Monitor |

**MONDAY DAYLIGHT**

| | | | |
|---|---|---|---|
| 7:00 News; Opener | News; Cordic | Vern Sevy | News; Lee |
| 7:15 Eye Opener | Rege Cordic | News; Sevy | Lee Vogel |
| 7:30 Eye Opener | News; Cordic | Vern Sevy | News; Lee |
| 7:45 Eye Opener | Rege Cordic | News; Sevy | Lee Vogel |
| 8:00 News Roundup | Schaughency | CBS News | News; Lee |
| 8:15 News; Eye | Rege Cordic | Vern Sevy | Lee Vogel |
| 8:30 Eye Opener | News; Cordic | News; Sevy | News; Lee |
| 8:45 Opener; News | Rege Cordic | Vern Sevy | Lee Vogel |
| 9:00 Devotions | News; Cordic | News; Godfrey | News; Lee |
| 9:15 Breakfast Club | Rege Cordic | Arthur Godfrey | Lee Vogel |
| 9:30 Breakfast Club | Weather; Cordic | Arthur Godfrey | News; Lee |
| 9:45 Serenade; Ns. | Rege Cordic | Arthur Godfrey | Lee Vogel |
| 10:00 Ns.; Serenade | News; Art | News; House | News; Jim |
| 10:15 Stork; Music | Art Pallan | House Party | Fitzgerald |
| 10:30 Serenade | Weather; Art | Moore; Bing | Fitzgerald |
| 10:45 Serenade; Ns. | Art Pallan | Bing Crosby | Fitzgerald |
| 11:00 Ns.; Serenade | News; Art | News; Dave | News; Jim |
| 11:15 Serenade | Art Pallan | Dave Allen | Fitzgerald |
| 11:30 Serenade | Weather; Art | News; Dave | Jane Ellen |
| 11:45 Serenade; Ns. | Art Pallan | Dave Allen | Ball |
| 12:00 News, Scores | News; | News | News; Jim |
| 12:15 Bible Med. | Bob Tracey | Wilson; You | Fitzgerald |
| 12:30 Wthr.; Music | Weather; Bob | Bob; Next Door | Fitzgerald |
| 12:45 Ns.; Serenade | Bob Tracey | Happiness | Fitzgerald |
| 1:00 ABC Flair | News; Bob | Ns.; Whispers | News; Jim |
| 1:15 ABC Flair | Bob Tracey | Ma Perkins | Fitzgerald |
| 1:30 ABC Flair | Weather; Bob | Dr. Malone | Fitzgerald |
| 1:45 Flair; News | Bob Tracey | Mrs. Burton | Fitzgerald |
| 2:00 Ns.; Serenade | News; Bob | News; Seller | News; Jim |
| 2:15 Serenade | Bob Tracey | Pat Buttram | Fitzgerald |
| 2:30 Serenade | Weather; Bob | Burt Allen | Fitzgerald |
| 2:45 Serenade; Ns. | Bob Tracey | Burt Allen | Fitzgerald |
| 3:00 Ns.; Serenade | News; Race | News; Burt | News; Bill |
| 3:15 Serenade | Clark Race | Burt Allen | Bill Brant |
| 3:30 Serenade | Weather; Race | News; Burt | Bill Brant |
| 3:45 Serenade; Ns. | Clark Race | Burt Allen | Bill Brant |
| 4:00 News | News; Race | News; Burt | News; Bill |
| 4:15 Homeward | Clark Race | Burt Allen | Bill Brant |
| 4:30 Bound | Weather; Race | News; Burt | Smith News |
| 4:45 Home; News | Clark Race | Burt Allen | Bill Brant |
| 5:00 News; Law | News; Race | News; Burt | News; Law |
| 5:15 Homeward | Clark Race | Burt Allen | Bill Brant |
| 5:30 Bound | Weather; Race | News; Burt | Smith News |
| 5:45 Homeward | Clark Race | Allen; Law | Business |

# Grange Seats At Hookstown

Charles Stewart, master, headed a list of new officers installed by the Hookstown Grange Thursday night. Fifty-five adults and 35 youngsters were present.

Walker Cowden of Millers Run Grange, Washington County, was in charge of the installing team. Chester Elliott, retiring master, presided.

Installed besides Stewart were Charles Hartzell, overseerer; Mrs. Chester Elliott, lecturer; Lawrence Searight, steward; James Hubbard, assistant steward.

Mrs. Raymond Searight, chaplain; Chester Elliott, treasurer; Mrs. Brooks Searight, secretary; William Stewart, gatekeeper.

Miss Jean Floyd, Pomona; Miss Nancy Moore, Flora; Mrs. Bernard Glenn, lady assistant steward, and Thomas Glenn, executive committee.

Use of the hall was granted the Raccoon Township Republican Club for a meeting Tuesday.

Mr. and Mrs. Stewart were named delegates to the state Grange meeting Monday through Thursday in Harrisburg. Refreshments were served by the young people with Mrs. Charles Hartzell and Leland Floyd aiding. Halloween favors were distributed. Youngsters sold Christmas gifts.

A series of KDKA broadcasts about filth in the mails on "Program PM." was called to the attention of members. Next meeting is Nov. 3.

## Court Resets Hearing On New Trial Motion

Hearing on a motion for a new trial for William H. Thomas, 44, of 1010 Anderson Ave., Wellsville, has been continued until Friday at 10 a. m. in Common Pleas Court at Lisbon.

Neither Thomas nor his counsel, Atty. John Breckinridge, of Warren showed up in court yesterday when the motion was to have been aired. There was no explanation for their absence. Williams is free on bond.

He was convicted Oct. 11 after a jury trial on a charge of unlawful assault with intent to rape on complaint of a Wellsville woman.

She said he grabbed her and dragged her to his parked car June 3. Her screams aroused neighbors and the man fled.

## Lodge Planning Talks In Cincinnati Today

CINCINNATI (AP)—Henry Cabot Lodge, Republican vice presidential nominee, plans to get here early for a little campaigning on his own before Vice President Richard M. Nixon arrives Tuesday.

Lodge is scheduled for a noon television appearance and a brief talk in suburban Oakley before Nixon, the GOP presidential choice, appears for a television address from Cincinnati Gardens at 7:30 p.m.

## Inauguration Slated For Oberlin President

OBERLIN, Ohio (AP)—Oberlin College today inaugurates its ninth president, in a mixture of simple ceremony and age-old pageantry.

Dr. Robert K. Carr, 52, formally takes over the reins of the nationally-known coeducational college. He has been serving since Jan. 1, when he succeeded Dr. William E. Stevenson.

## Ruritans Hear Guest

SALINEVILLE — About 28 attended a meeting of the Ruritan Club Thursday night at the Calvary United Presbyterian Church at which Muhammad Akram of Pakistan spoke on the farming and customs of his country. He is an International Farm Youth Exchange student.

# Television Programs

**Channels: 2—KDKA-TV, Pittsburgh; 4—WTAE Pittsburgh; 5—WEWS, Cleveland; 6—WJAC, Johnstown; 7—WTRF, Wheeling; 9—WSTV, Steubenville; 11—WIIC, Pittsburgh.**

**Inaccuracies if any, are due to changes not reported by stations.**

**SATURDAY NIGHT**

| | | |
|---|---|---|
| **6:00** | **7:30** | 4 Fights |
| 2 Early Show | 2, 9 Perry Mason | 5 Law & Mr. Jones |
| 4 Bowling | 4, 5 Twenties | **10:30** |
| 5 To Announce | 6, 7,11 Bonanza | 2 Shotgun Slade |
| 6 News, Movie | **8:30** | 4 Fights; Locker |
| 7 Funny People | 2, 9 Checkmate | 5 Mike Hammer |
| 9 News; Sports | 4, 5 Leave to Beaver | 6 Manhunt |
| 11 Wrestling | 6, 7, 11 Bob Hope | 7, 11 Interpol |
| **6:30** | **9:00** | 9 Tombstone |
| 2 4/Just Men | 4, 5 Lawrence Welk | **11:00** |
| 5 Walt Dishey | **9:30** | 2, 4, 5, 7, 9, 11 Ns. Movie |
| 7 Fortune Soldiers | 2, 9 Gun, Travel | 6 News; Sea Hunt |
| 9 Maverick | 6, 7, 11 Campaign | **11:30** |
| **7:00** | **10:00** | 6 Sea; Movie |
| 2 Sea Hunt | 2, 9 Gunsmoke | |
| 4 Polka Party | | |
| 7 Death Valley | | |

**SUNDAY DAYLIGHT**

| | | |
|---|---|---|
| **10:00** | **1:00** | 5 Bishop Sheen |
| 2 Lamp Unto | 2 We Believe | 6 Funny People |
| 4 You-Problem | 4 Movie | 7 Leave to Beaver |
| 5 Jim Bowie | 5 Polka Show | 11 Funday Funnies |
| 6 Herald of Truth | 6 Parade; Speak | **7:00** |
| 7 Parade; Word | 7 Pastor's Panel | 2 3-Star Final |
| 9 I Married Joan | 9 Serenade | 5, 9 Lassie |
| 11 Movie | 11 Funny People | 6, 7, 11 Shirley Temple |
| **10:30** | **1:30** | **7:30** |
| 2 Look Up | 2 Movie | 2, 9,Dennis-Menace |
| 4 For-Against | 6 Oral Roberts | 4, 5 Maverick |
| 5 Home Run Derby | 7 Faith Frontiers | **8:00** |
| 6 Christophers | 9 Music; Sports | 2, 9 Ed Sullivan |
| 7 Big Picture | 11 Sports; Warmup | 6, 7, 11 Nat. Velvet |
| 9 Outdoors Club | **2:00** | **8:30** |
| **11:00** | 5 Dial 999 | 4, 5 Lawman |
| 2, 7 Christophers | 6, 7, 9, 11 Pro Football | 6, 7, 11 Tab Hunter |
| 4 Family of Man | **2:30** | 7 4 Just Men |
| 5 Kit Carson | 4, 5 Pro Football | **9:00** |
| 6, 9 Humbards | **5:00** | 2, 9 Jackie Gleason |
| **11:30** | 2 Sound Off | 4, 5 Rebel |
| 2 To Announce | 6, 11 Celebrity Golf | 6, 7, 11 Dinah Shore |
| 4 Bridge | 7 Walt Disney | **9:30** |
| 5 Melodies | 9 Lawrence Welk | 2, 9 Jack Benny |
| 7 Comedy Time | **5:30** | 4, 5 Islanders |
| 11 Movie; Work | 2 G. E. Bowl | **10:00** |
| **12:00** | 4 Movie | 2, 9 Candid Camera |
| 2 News; Music | 5 Rocky | 6, 7, 11 Loretta Young |
| 4 Funnies | 6, 11 Chet Huntley | **10:30** |
| 5 Gene Carroll | **6:00** | 2, 9 What's My Line? |
| 6, 7, The Life | 2 3-Star Final | 4 Interpol |
| 9 Oral Roberts | 4 Silents Please | 5 Bold Venture |
| 11 Christophers | 5 Playhouse | 6 Death Valley |
| **12:30** | 6, 7, 11 Meet Press | 7 Sea Hunt |
| 2 Scheme of Things | 9 Lawman | 11 Your Life |
| 4 Rocky | **6:30** | **11:00** |
| 6 Big Picture | 2, 9 20th Century | 2, 4, 5, 6, 7, 9, News; Movie |
| 7 The Answer | 4 Walt Disney | 11 News; Football |
| 9 Serenade | | |
| 11 Hill Chapel | | |

**MONDAY DAYLIGHT**

| | | |
|---|---|---|
| **7:00** | 6, 7, 11 Concentration | **3:00** |
| 2 Daybreak | **12:00** | 2, 9 Millionaire |
| 6, 7, 11 Today | 2 Noon News | 4, 5 Beat Clock |
| 9 Classroom | 4 The Texan | 6, 7, 11 Dr. Malone |
| **9:00** | 5 Ns.; Noon Show | **3:30** |
| 2 You Asked for It | 6, 11 Truth or Else | 2, 9 Your Verdict |
| 4 Room; Tunes | 7 News; Downtown | 4, 5 Trust Who? |
| 5 Telecourse | 9 Love of Life | 6, 7, 11 These Roots |
| 6, 7 Romper Room | **12:30** | **4:00** |
| 9 Movie | 2 Search; Light | 2, 9 Day; Storm |
| 11 Kay Calls | 4 Day's Queen | 4 Band; UN Concert |
| **9:30** | 6, 7, 11 Be You; News | 5 U.S. Bandstand |
| 2 Life of Riley | 9 Tel-All | 6, 7, 11 Daddy |
| 4 Ricki & Copper | **1:00** | **4:30** |
| 5 Romper Room | 2, 4, 3, Movie | 2 Funsville |
| **10:00** | 5 1 O'Clock Club | 6, 7, 11 Hollywood |
| 4 Jean Connelly | 7 Susie | 9 Edge of Night |
| 2 Love of Life | 9 I Married Joan | **5:00** |
| 5 Paige Palmer | 11 Ones Luncheon | 2 Early Show |
| 6, 7, 11 Dough-Re-Mi | **1:30** | 5 Clubhouse |
| 9 Dec. Bride | 7 Day's Queen | 6 Adventurama |
| **10:30** | 9 As World Turns | 7 Highway Patrol |
| 2, 9 Video Village | 11 Amos 'n' Andy | 9 Tri-State Bandstand |
| 4 About Faces | **2:00** | 11 Popeye Club |
| 6, 7, 11 Play Hunch | 2 Movie; News | **5:30** |
| **11:00** | 7, 11 Jan Murray | 4 Four 'n' Aft |
| 2, 9 I Love Lucy | 9 Full Circle | 5 Three Stooges |
| 4, 5 Morn. Court | **2:30** | 6 Big Mac |
| 6, 7, 11 Right Price | 2, 9 House Party | 7 Life of Riley |
| **11:30** | 4, 5 Reality Road | 9 Bozo; Stooges |
| 2, 9 Clear Horizon | 6, 7, 11 Loretta Young | |
| 4, 5 Love That Bob | | |

## East Junior Boy Wins Cherry Pie Contest

Terry Kennedy, son of Mr. and Mrs. Norman Kennedy, 1703 Park Ave., a freshman, won the cherry pie baking contest held Friday afternoon at the East Junior High School.

Charlotte Ludwig, daughter of Mr. and Mrs. Louis Ludwig, 2027 Ohio Ave., also a freshman, was runnerup.

The contest was sponsored by the Ohio Power Co.

Faculty members were judges.

The winner is eligible for the county contest Nov. 5 at Lisbon High School. Miss Ludwig will be alternate.

Other contestants included Dan Banfield, Janet Clutter and Kathy McKinnon.

## Man Given 10 Years On Counterfeit Charge

CLEVELAND (AP)—A 10-year sentence was handed Friday to Hugh A. Lynn, 37, of Youngstown, accused of operating a printing press that turned out counterfeit $20 bills that flooded the Cleveland area early last month.

Burt W. Griffin, assistant U.S. attorney, told the court Lynn had two plates, each with $20 bill impressions, when he was arrested. Sentence was pronounced by U.S. District Court Judge Girard E. Kalbfleisch.

## Area Soldier Trains

LISBON — Spcl. 5C Elmer Cox, 22, son of Mr. and Mrs. Thomas Cox of R. D. 5, has completed a winter ordnance training course at Ft. Richardson, Alaska. A member of the 536th Transportation Co. at Ft. Richardson, Cox was trained in maintenance and motor vehicle repair under severe winter conditions.

## County Women's Christmas Tea Set For Nov. 2-3

LISBON — The annual Christmas-at-Home Tea of Columbiana County rural women will be held Nov. 2-3 at the Salem Christian Church.

This year's theme is "An old-fashioned Christmas," according to Mrs. Rudy Hrovatic of Salem R.D. 3, chairman.

Exhibits will include gifts from the cupboard, cookies, aprons, baked goods and old-fashioned Christmas presents.

Demonstrations will be given on making coat hanger items, dolls, old-fashioned gifts, quilts and articles from wood.

The Columbiana County Home Demonstration Council will sponsor the affair, with each unit participating. Mrs. Joshua Henderson of Salem R.D. 3 is president of the council.

It is open to the public and hours will be 4 to 9:30 p. m. Wednesday and 10 a.m. to 9 p.m. Thursday.

Bananas grow in bunches weighing from 40 to 100 pounds on large herbaceous plants which resemble palms. The flower bud hangs downward, while the growing bananas point upward.




**Are YOU Protected in Case of Theft?**

We furnish low-cost protection against burglary, holdup and theft to cover all personal property belonging to you or your family — at home or away from home. . . . See us today for full coverage!

**EASON INSURANCE**

406 WASHINGTON ST. FU 5-7575

SEE A NEW DIMENSION IN COLOR

FLORSHEIM

Black Jade

SEE IT IN COLOR! PAGE 3 IN TODAY'S FAMILY WEEKLY

*the exclusive olive shade... deep, rich, authentic!*



then try it on at

The CHAMBERS Co.

Florsheim prices start at 19.95

Because Florsheim uses only the finest calfskin, you get longer shoe life. Black Jade, a subtle blending of a new olive shade blends well with today's clothing styles.

Charge Accounts Invited

Open Evenings till 8:30

Free Parking Lot

THE Chambers Co

Established Over 100 Years

540 Mulberry St. FU 6-5910




The beauty, fragrance, and inspiration of flowers are enjoyed the year round by people of all ages. To pay special tribute to flowers, one entire week is proclaimed as National Flower Week.

WE INVITE YOU TO VISIT OUR GREENHOUSES AND FLOWER SHOP DURING NATIONAL FLOWER WEEK

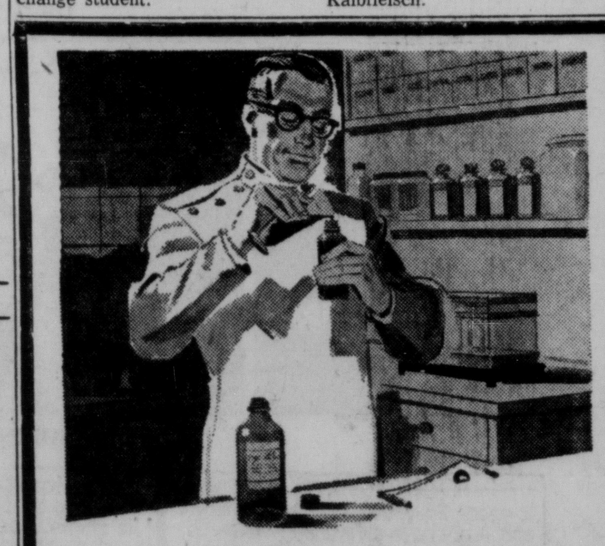
FLOWER SOUVENIRS TO ALL

Riverview Florists

ANDERSON BLVD. DIAL FU 5-5714

EAST LIVERPOOL'S LARGEST FLORAL ESTABLISHMENT

Members of the Society of American Florists



EXACTING CARE

Skill, knowledge and experience are the vital hidden ingredients that go into every prescription we fill. Your doctor's orders are followed exactly with pin-point precision and care.

EMERGENCY SERVICE DAY or NITE

FORTINER'S DRUG STORE

26 YEARS OF DEPENDABLE PRESCRIPTION SERVICE

515 Washington Street FU 5-4080

# TV Highlights

**TONIGHT**

**7:30, WTAE, WEWS, Roaring** Twenties: Norris tries to prove a racketeer attempted to murder a stripper.

**7:30, WJAC, WTRF, WIIC, Bonanza:** Ben gives an outcast Indian farmland on the Ponderosa.

**8:30, KDKA, WSTV, Checkmate:** An archaeologist unexplainedly jilts his fiancee.

**8:30, WJAC, WTRF, WIIC, Bob** Hope: He stars in "Potomac Madness," an original political farce.

**9:30, WJAC, WTRF, WIIC, Campaign:** On-the-street interviews are conducted following the recent Presidential debates.

**10, KDKA, WSTV, Gunsmoke:** One of Dillon's old range-riding comrades plans to gun down a wife stealer.

**10, WTAE, Fights: Emil Griffith** and Willie Toweel, welterweights, in 10 rounds at New York.

**11:15, WTAE, Movie: "Secret** Beyond The Door," Joan Bennett, Michael Redgrave.

**SUNDAY**

**2, WJAC, WTRF, WSTV, WIIC,** Pro Football: Pittsburgh Steelers and Washington Redskins at Washington.

**2:30, WTAE, WEWS, Pro Football:** Houston Oilers and New York Titans at New York.

**6, WJAC, WTRF, WIIC, Meet** The Press: Newsmen interview Sen. Henry M. Jackson (D-Wash.) and Sen. Thruston B. Morton (R-Ky.)

**6:30, KDKA, WSTV, Twentieth** Century: Walter Cronkite narrates the 1956 Hungarian uprising.

**7, WJAC, WTRF, WIIC, Shirley** Temple: She is joined by Fernando Lamas and Bobby Crawford in "Little Men."

**8:30, WTAE, WEWS, Lawman:** An outlaw claims he will kill the marshal within the next half hour.

**9, KDKA, WSTV, G. E. Theater:** A young actress tries to help a fading ex-vaudeville performer.

**9, WJAC, WTRF, WIIC, Dinah** Shore: Performers are from Tahiti, Moorea, Samoa, New Zealand, Australia and Bali.

**9:30, KDKA, WSTV, Jack Benny:** To learn about teen - agers, Jack calls on Dick Clark.

**10, KDKA, WSTV, Candid Camera:** The camera hides in the office of a tax collector.

**10, WJAC, WTRF, WIIC, Loretta Young:** A pretty widow insists she will marry for love.

# Radio Programs

| WOHI 1490 American | KDKA 1020 Independent | WKBN 570 Columbia | WAMP 1320 National |
|---|---|---|---|

**SATURDAY NIGHT**

| | | | |
|---|---|---|---|
| 6:00 News; Sports | News; Long | WKBN News | News |
| 6:15 Babies; Birth. | Art Pallan | Sports | Family Living |
| 6:30 News; Sports | Weather; Art | Faith Today | Allegheny |
| 6:45 Church Cal. | Art Pallan | Music; Sports | Roundtable |
| 7:00 Don & Gene | News; Art | Ns.; Double | News |
| 7:15 Serenade | Art Pallan | Weekend | Monitor |
| 7:30 Col. County | Weather; Art | Weekend | News |
| 7:45 Dem. Com. | Art Pallan | Weekend | Monitor |
| 8:00 News; Stereo | News; Yates | World Tonight | News |
| 8:15 Stereo | A Little | Weekend | Monitor |
| 8:30 Stereo | Jazz | Weekend | News |
| 8:45 Stereo; News | Yates; Jazz | Weekend | Monitor |
| 9:00 Ns.; Serenade | News | WKBN News | News |
| 9:15 Serenade | Stereo Show | Weekend | Monitor |
| 9:30 Serenade | Stereo Show | Weekend | Pittsburgh |
| 9:45 Serenade; Ns. | Stereo Show | Weekend | Monitor |
| 10:00 Ns.; Serenade | News; Party | WKBN News | News |
| 10:15 Serenade | Party Line | Weekend | Monitor |
| 10:30 Serenade | Weather; Line | Weekend | News |
| 10:45 Serenade | Party Line | Weekend | Monitor |
| 11:00 News; Sports | News; Party | WKBN News | News |
| 11:15 Serenade | Party Line | Sports Final | Monitor |
| 11:30 Moonlight | Weather; Line | Stereo Show | News |
| 11:45 Melodies; Ns. | Party Line | Stereo Show | Monitor |

**SUNDAY DAYLIGHT**

| | | | |
|---|---|---|---|
| 9:00 News; Music | News; Yates | Wings of | News |
| 9:15 Serenade | Sterling Yates | Healing | Faith in Action |
| 9:30 Serenade | Weather; Yates | Calvary Hour | Bible Study |
| 9:45 Serenade | Sterling Yates | Calvary Hour | Bible Study |
| 9:00 News; Music | News; Yates | Dr. Rarnhouse | St. Patrick's |
| 9:15 Serenade | Sterling Yates | Dr. Rarnhouse | St. Patrick's |
| 9:30 Prophecy | Weather; Yates | Oral Roberts | St. Patrick's |
| 9:45 Prophecy | Sterling Yates | Oral Roberts | St. Patrick's |
| 10:00 News; Music | News; Yates | CBS News | Lutheran Hr. |
| 10:15 Serenade | Sterling Yates | Salvation Army | Lutheran Hr. |
| 10:30 Serenade | Weather; Yates | Labor | Interlochen |
| 10:45 Serenade; Ns. | Sterling Yates | Church of God | Music |
| 11:00 1st U.P. Hour | News; Yates | Pastor | News |
| 11:15 1st U.P. Hour | Sterling Yates | G. E. Lowman | Sanctuary |
| 11:30 1st U.P. Hour | Weather; Yates | Pastor | Ways Of |
| 11:45 1st U.P. Hour | Sterling Yates | G. E. Lowman | Mankind |
| 12:00 News | News; Long | News | News |
| 12:15 Serenade | Joe Brown | Valley Tales | H. Boston |
| 12:30 Serenade | Weather; Jim | Dr. Fuller | Eternal Light |
| 12:45 Serenade; Ns. | Jim Williams | Dr. Fuller | Eternal Light |
| 1:00 Ns.; Serenade | News; Jim | CBS News | News; Boston |
| 1:15 Serenade | Jim Williams | Weekend | H. Boston |
| 1:30 Serenade | Weather; Jim | WKBN News | News; Boston |
| 1:45 Serenade; Ns. | Jim Williams | Weekend | H. Boston |
| 2:00 Ns.; Serenade | News; Jim | CBS News | News; Boston |
| 2:15 Serenade | Jim Williams | Weekend | H. Boston |
| 2:30 Serenade | Weather; Jim | WKBN News? | News; Boston |
| 2:45 Serenade; Ns. | Jim Williams | Weekend | H. Boston |
| 3:00 Ns.; Serenade | News; Jim | CBS News | News |
| 3:15 Serenade | Jim Williams | Weekend | Monitor |
| 3:30 Serenade | Weather; Jim | WKBN News | News |
| 3:45 Serenade; Ns. | Jim Williams | Weekend | Monitor |
| 4:00 Ns.; Serenade | News; Hall | CBS News | News |
| 4:15 Serenade | Randy Hall | Weekend | Monitor |
| 4:30 Serenade | Weather; Hall | WKBN News | News |
| 4:45 Serenade | Randy Hall | Weekend | Monitor |
| 5:00 Ns.; Serenade | News; Songs | News; Dollar | News |
| 5:15 Serenade | Weather; Hall | Johnny Dollar | Monitor |
| 5:30 Serenade | Weather; Jim | Suspense | News |
| 5:45 Serenade; Ns. | Jim Williams | Suspense | Monitor |

**SUNDAY NIGHT**

| | | | |
|---|---|---|---|
| 6:00 News | News; Jim | News; Gun | News |
| 6:15 Babies; Birth. | Jim Williams | Gun, Travel | Considine |
| 6:30 Serenade | Weather; Jim | Gunsmoke | Meet Press |
| 6:45 Serenade; Ns. | Jim Williams | Gunsmoke; Ns. | Meet Press |
| 7:00 Ns.; Serenade | News; Jim | News; Miller | News |
| 7:15 Serenade | Jim Williams | Mitch Miller | Monitor |
| 7:30 Serenade | Weather; Jim | Mitch Miller | News |
| 7:45 Serenade; Ns. | Bishop Wright | Mitch Miller | Monitor |
| 8:00 News; Stereo | News; NAACP | World Tonight | News |
| 8:15 Stereo | Mormons | Sports | Monitor |
| 8:30 Stereo | Temple Hour | Face Nation | News |
| 8:45 Stereo; News | Temple Hour | Face Nation | Monitor |
| 9:00 Ns.; Serenade | News | CBS News | News |
| 9:15 Serenade | Life Melody | Weekend | Monitor |
| 9:30 Serenade | Family Theater | Weekend | News |
| 9:45 Serenade; Ns. | Family Theater | Weekend | Monitor |
| 10:00 Ns.; Serenade | 1st Presby | News | Dorsion |
| 10:15 Serenade | 1st Presby | Weekend | Hour |
| 10:30 Serenade | Faith Works | Weekend | Seek Ye God |
| 10:45 Serenade | Calvary Presby | Weekend | Seek Ye God |
| 11:00 News; Sports | News; Shadyside | WKBN News | News |
| 11:15 Serenade | Shadyside Presby | Sports Final | Monitor |
| 11:30 Moonlight | Shadyside Presby | Salt Lake | News |
| 11:45 Melodies; Ns. | Shadyside Presby | Old Choir | Monitor |

**MONDAY DAYLIGHT**

| | | | |
|---|---|---|---|
| 1:00 News; Opener | News; Cordle | Vera Sevy | News; Lee |
| 1:15 Eye Opener | Bage Cordle | News; Sevy | Lee Vogel |
| 1:30 Eye Opener | News; Cordle | Vera Sevy | News; Lee |
| 1:45 Eye Opener | Bage Cordle | News; Sevy | Lee Vogel |
| 2:00 News Roundup | Schaughency | CBS News | News; Lee |
| 2:15 News; Eye | Bage Cordle | Vera Sevy | Lee Vogel |
| 2:30 Eye Opener | News; Cordle | News; Sevy | News; Lee |
| 2:45 Opener; News | Bage Cordle | Vera Sevy | Lee Vogel |
| 3:00 Devotions | News; Cordle | News; Godfrey | News; Lee |
| 3:15 Breakfast Club | Bage Cordle | Arthur Godfrey | Lee Vogel |
| 3:30 Breakfast Club | Weather; Cordle | Arthur Godfrey | News; Lee |
| 3:45 Serenade; Ns. | Bage Cordle | Arthur Godfrey | Lee Vogel |
| 10:00 Ns.; Serenade | News; Art | News; House | News; Jim |
| 10:15 Shark; Music | Art Pallan | House Party | Fitzgerald |
| 10:30 Serenade | Weather; Art | Moore; Bing | Fitzgerald |
| 10:45 Serenade; Ns. | Art Pallan | Bing Crosby | Fitzgerald |
| 11:00 Ns.; Serenade | News; Art | News; Dave | News; Jim |
| 11:15 Serenade | Art Pallan | Dave Allen | Fitzgerald |
| 11:30 Serenade | Weather; Art | News; Dave | Jane Ellen |
| 11:45 Serenade; Ns. | Art Pallan | Dave Allen | Bell |
| 12:00 News, Scores | News; | News | News; Jim |
| 12:15 Bible Meet. | Bob Tracey | Wilson; You | Fitzgerald |
| 12:30 What; Music | Weather; Bob | Bob; Next Door | Fitzgerald |
| 12:45 Ns.; Serenade | Bob Tracey | Happiness | Fitzgerald |
| 1:00 ABC Fiair | News; Bob | Ns.; Whispers | News; Jim |
| 1:15 ABC Fiair | Bob Tracey | Ma Perkins | Fitzgerald |
| 1:30 ABC Fiair | Weather; Bob | Dr. Malone | Fitzgerald |
| 1:45 Fiair; News | Bob Tracey | Mrs. Burton | Fitzgerald |
| 2:00 Ns.; Serenade | News; Bob | News; Seller | News; Jim |
| 2:15 Serenade | Bob Tracey | Pat Buttram | Fitzgerald |
| 2:30 Serenade | Weather; Bob | Burt Allen | Fitzgerald |
| 2:45 Serenade; Ns. | Bob Tracey | Burt Allen | Fitzgerald |
| 3:00 Ns.; Serenade | News; Race | News; Burt | News; Bill |
| 3:15 Serenade | Clark Race | Burt Allen | Bill Brant |
| 3:30 Serenade | Weather; Race | News; Burt | Bill Brant |
| 3:45 Serenade; Ns. | Clark Race | Burt Allen | Bill Brant |
| 4:00 News | News; Race | News; Burt | News; Bill |
| 4:15 Homeward | Clark Race | Burt Allen | Bill Brant |
| 4:30 Bound | Weather; Race | News; Burt | Smith News |
| 4:45 Home; News | Clark Race | Burt Allen | Bill Brant |
| 5:00 News; Law | News; Race | News; Burt | News; Law |
| 5:15 Homeward | Clark Race | Burt Allen | Bill Brant |
| 5:30 Bound | Weather; Race | News; Burt | Smith News |
| 5:45 Homeward | Clark Race | Allen; Law | Business |

# Grange Seats At Hookstown

Charles Stewart, master, headed a list of new officers installed by the Hookstown Grange Thursday night. Fifty-five adults and 35 youngsters were present.

Walker Cowden of Millers Run Grange, Washington County, was in charge of the installing team. Chester Elliott, retiring master, presided.

Installed besides Stewart were Charles Hartzell, overseerer; Mrs. Chester Elliott, lecturer; Lawrence Searight, steward; James Hubbard, assistant steward.

Mrs. Raymond Searight, chaplain; Chester Elliott, treasurer; Mrs. Brooks Searight, secretary; William Stewart, gatekeeper.

Miss Jean Floyd, Pomona; Miss Nancy Moore, Flora; Mrs. Bernard Glenn, lady assistant steward, and Thomas Glenn, executive committee.

Use of the hall was granted the Raccoon Township Republican Club for a meeting Tuesday.

Mr. and Mrs. Stewart were named delegates to the state Grange meeting Monday through Thursday in Harrisburg. Refreshments were served by the young people with Mrs. Charles Hartzell and Leland Floyd aiding. Halloween favors were distributed. Youngsters sold Christmas gifts.

A series of KDKA broadcasts about filth in the mails on "Program PM," was called to the attention of members. Next meeting is Nov. 3.

## Court Resets Hearing On New Trial Motion

Hearing on a motion for a new trial for William H. Thomas, 44, of 1010 Anderson Ave., Wellsville, has been continued until Friday at 10 a. m. in Common Pleas Court at Lisbon.

Neither Thomas nor his counsel, Atty. John Breckinridge, of Warren showed up in court yesterday when the motion was to have been aired. There was no explanation for their absence. Williams is free on bond.

He was convicted Oct. 11 after a jury trial on a charge of unlawful assault with intent to rape on complaint of a Wellsville woman.

She said he grabbed her and dragged her to his parked car June 3. Her screams aroused neighbors and the man fled.

## Lodge Planning Talks In Cincinnati Today

CINCINNATI (AP)—Henry Cabot Lodge, Republican vice presidential nominee, plans to get here early for a little campaigning on his own before Vice President Richard M. Nixon arrives Tuesday.

Lodge is scheduled for a noon television appearance and a brief talk in suburban Oakley before Nixon, the GOP presidential choice, appears for a television address from Cincinnati Gardens at 7:30 p.m.

## Inauguration Slated For Oberlin President

OBERLIN, Ohio (AP)—Oberlin College today inaugurates its ninth president, in a mixture of simple ceremony and age-old pageantry.

Dr. Robert K. Carr, 52, formally takes over the reins of the nationally-known coeducational college. He has been serving since Jan. 1, when he succeeded Dr. William E. Stevenson.

## Ruritans Hear Guest

SALINEVILLE — About 28 attended a meeting of the Ruritan Club Thursday night at the Calvary United Presbyterian Church at which Muhammad Akram of Pakistan spoke on the farming and customs of his country. He is an International Farm Youth Exchange student.

# Television Programs

**Channels: 2—KDKA-TV, Pittsburgh; 4—WTAE Pittsburgh; 5—WEWS, Cleveland; 6—WJAC, Johnstown; 7—WTRF, Wheeling; 9—WSTV, Steubenville; 11—WIIC, Pittsburgh.**

**Inaccuracies if any, are due to changes not reported by stations.**

**SATURDAY NIGHT**

| | | |
|---|---|---|
| **6:00** | **7:30** | 4 Fights |
| 2 Early Show | 2, 9 Perry Mason | 5 Law & Mr. Jones |
| 4 Bowling | 4, 5 Twenties | **10:30** |
| 5 To Announce | 6, 7, 11 Bonanza | 2 Shotgun Slade |
| 6 News, Movie | **8:30** | 4 Fights; Locker |
| 7 Funny People | 2, 9 Checkmate | 5 Mike Hammer |
| 9 News; Sports | 4, 5 Leave to Beaver | 6 Manhunt |
| 11 Wrestling | 6, 7, 11 Bob Hope | 7, 11 Interpol |
| **6:30** | **9:00** | 9 Tombstone |
| 2 4/Just Men | 4, 5 Lawrence Welk | **11:00** |
| 5 Walt Disney | **9:30** | 2, 4, 5, 7, 9, 11 Ns. Movie |
| 7 Fortune Soldiers | 2, 9 Gun, Travel | 6 News; Sea Hunt |
| 9 Maverick | 6, 7, 11 Campaign | **11:30** |
| **7:00** | **10:00** | 6 Sea; Movie |
| 2 Sea Hunt | 2, 9 Gunsmoke | |
| 4 Polka Party | | |
| 7 Death Valley | | |

**SUNDAY DAYLIGHT**

| | | |
|---|---|---|
| **10:00** | **1:00** | 5 Bishop Sheen |
| 2 Lamp Unto | 2 We Believe | 6 Funny People |
| 4 You-Problem | 4 Movie | 7 Leave to Beaver |
| 5 Jim Bowie | 5 Polka Show | 11 Funday Funnies |
| 6 Herald of Truth | 6 Parade; Speak | **7:00** |
| 7 Parade; Word | 7 Pastor's Panel | 2 3-Star Final |
| 9 I Married Jean | 9 Serenade | 5, 9 Lassie |
| 11 Movie | 11 Funny People | 6, 7, 11 Shirley Temple |
| **10:30** | **1:30** | **7:30** |
| 2 Look Up | 2 Movie | 2, 9 Dennis-Menace |
| 4 For-Against | 6 Oral Roberts | 4, 5 Maverick |
| 5 Home Run Derby | 7 Faith Frontiers | **8:00** |
| 6 Christophers | 9 Music; Sports | 2, 9 Ed Sullivan |
| 7 Big Picture | 11 Sports; Warmup | 6, 7, 11 Nat. Velvet |
| 9 Outdoors Club | **2:00** | **8:30** |
| **11:00** | 5 Dial 999 | 4, 5 Lawman |
| 2, 7 Christophers | 6, 7, 9, 11 Pro Football | 6, 7, 11 Tab Hunter |
| 4 Family of Man | **2:30** | 7 4 Just Men |
| 5 Kit Carson | 4, 5 Pro Football | **9:00** |
| 6, 9 Humbards | **5:00** | 2, 9 Jackie Gleason |
| **11:30** | 2 Sound Off | 4, 5 Rebel |
| 2 To Announce | 6, 11 Celebrity Golf | 6, 7, 11 Dinah Shore |
| 4 Bridge | 7 Walt Disney | **9:30** |
| 5 Melodies | 9 Lawrence Welk | 2, 9 Jack Benny |
| 7 Comedy Time | **5:30** | 4, 5 Islanders |
| 11 Movie; Work | 2 G. E. Bowl | **10:00** |
| **12:00** | 4 Movie | 2, 9 Candid Camera |
| 2 News; Music | 5 Rocky | 6, 7, 11 Loretta Young |
| 4 Funnies | 6, 11 Chet Huntley | **10:30** |
| 5 Gene Carroll | **6:00** | 2, 9 What's My Line? |
| 6, 7, The Life | 2 3-Star Final | 4 Interpol |
| 9 Oral Roberts | 4 Silents Please | 5 Bold Venture |
| 11 Christophers | 5 Playhouse | 6 Death Valley |
| **12:30** | 6, 7, 11 Meet Press | 7 Sea Hunt |
| 2 Scheme of Things | 9 Lawman | 11 Your Life |
| 4 Rocky | **6:30** | **11:00** |
| 6 Big Picture | 2, 9 20th Century | 2, 4, 5, 6, 7, 9, News; Movie |
| 7 The Answer | 4 Walt Disney | 11 News; Football |
| 9 Serenade | | |
| 11 Hill Chapel | | |

**MONDAY DAYLIGHT**

| | | |
|---|---|---|
| **7:00** | 6, 7, 11 Concentration | **3:00** |
| 2 Daybreak | **12:00** | 2, 9 Millionaire |
| 6, 7, 11 Today | 2 Noon News | 4, 5 Beat Clock |
| 9 Classroom | 4 The Texan | 6, 7, 11 Dr. Malone |
| **9:00** | 5 Ns.; Noon Show | **3:30** |
| 2 You Asked for It | 6, 11 Truth or Else | 2, 9 Your Verdict |
| 4 Room; Tunes | 7 News; Downtown | 4, 5 Trust Who? |
| 5 Telecourse | 9 Love of Life | 6, 7, 11 These Roots |
| 6, 7 Romper Room | **12:30** | **4:00** |
| 9 Movie | 2 Search; Light | 2, 9 Day; Storm |
| 11 Kay Calls | 4 Day's Queen | 4 Band; UN Concert |
| **9:30** | 6, 7, 11 Be You; News | 5 U.S. Bandstand |
| 2 Life of Riley | 9 Tel-All | 6, 7, 11 Daddy |
| 4 Ricki & Copper | **1:00** | **4:30** |
| 5 Romper Room | 2, 4, 5, Movie | 2 Funsville |
| **10:00** | 5 I O'Clock Club | 6, 7, 11 Hollywood |
| 4 Jean Connolly | 7 Susie | 9 Edge of Night |
| 2 Love of Life | 9 I Married Joan | **5:00** |
| 5 Paige Palmer | 11 Ones Luncheon | 2 Early Show |
| 6, 7, 11 Dough-Re-Mi | **1:30** | 5 Clubhouse |
| 9 Dec. Bride | 2 Movie | 6 Adventurama |
| **10:30** | 6 Oral Roberts | 7 Highway Patrol |
| 2, 9 Video Village | 7 Faith Frontiers | 9 Tri-State Bandstand |
| 4 About Faces | 9 Music; Sports | 11 Popeye Club |
| 6, 7, 11 Play Bunch | 11 Sports; Warmup | **5:30** |
| **11:00** | **2:00** | 4 Four 'n' Aft |
| 2, 9 I Love Lucy | 5 Dial 999 | 5 Three Stooges |
| 4, 5 Morn. Court | 6, 7, 9, 11 Pro Football | 6 Big Mac |
| 6, 7, 11 Right Price | **2:30** | 7 Life of Riley |
| **11:30** | 4, 5 Pro Football | 9 Bozo; Stooges |
| 2, 9 Clear Horizon | **5:00** | |
| 4, 5 Love That Bob | 2, 9 Movie; News | |
| | 7, 11 Jan Murray | |
| | 9 Full Circle | |
| | **2:30** | |
| | 2, 9 House Party | |
| | 4, 5 Reality Road | |
| | 6, 7, 11 Loretta Young | |

## East Junior Boy Wins Cherry Pie Contest

Terry Kennedy, son of Mr. and Mrs. Norman Kennedy, 1703 Park Ave., a freshman, won the cherry pie baking contest held Friday afternoon at the East Junior High School.

Charlotte Ludwig, daughter of Mr. and Mrs. Louis Ludwig, 2027 Ohio Ave., also a freshman, was runnerup.

The contest was sponsored by the Ohio Power Co.

Faculty members were judges.

The winner is eligible for the county contest Nov. 5 at Lisbon High School. Miss Ludwig will be alternate.

Other contestants included Dan Banfield, Janet Clutter and Kathy McKinnon.

## Man Given 10 Years On Counterfeit Charge

CLEVELAND (AP)—A 10-year sentence was handed Friday to Hugh A. Lynn, 27, of Youngstown, accused of operating a printing press that turned out counterfeit $20 bills that flooded the Cleveland area early last month.

Burt W. Griffin, assistant U.S. attorney, told the court Lynn had two plates, each with $20 bill impressions, when he was arrested. Sentence was pronounced by U.S. District Court Judge Girard E. Kalbfleisch.

## Area Soldier Trains

LISBON — Spcl. 3C Elmer Cox, 22, son of Mr. and Mrs. Thomas Cox of R. D. 5, has completed a winter ordnance training course at Ft. Richardson, Alaska. A member of the 509th Transportation Co. at Ft. Richardson, Cox was trained in maintenance and motor vehicle repair under severe winter conditions.

## County Women's Christmas Tea Set For Nov. 2-3

LISBON — The annual Christmas-at-Home Tea of Columbiana County rural women will be held Nov. 2-3 at the Salem Christian Church.

This year's theme is "An old-fashioned Christmas," according to Mrs. Rudy Hrovatic of Salem R.D. 3, chairman.

Exhibits will include gifts from the cupboard, cookies, aprons, baked goods and old-fashioned Christmas presents.

Demonstrations will be given on making coat hanger items, dolls, old-fashioned gifts, quilts and articles from wood.

The Columbiana County Home Demonstration Council will sponsor the affair, with each unit participating. Mrs. Joshua Henderson of Salem R.D. 3 is president of the council.

It is open to the public and hours will be 4 to 9:30 p. m. Wednesday and 10 a.m. to 9 p.m. Thursday.

Bananas grow in bunches weighing from 40 to 100 pounds on large herbaceous plants which resemble palms. The flower bud hangs downward, while the growing bananas point upward.




Are YOU Protected In Case of Theft?

We furnish low-cost protection against burglary, holdup and theft to cover all personal property belonging to you or your family — at home or away from home. . . . See us today for full coverage!

EASON INSURANCE

406 WASHINGTON ST. FU 5-7575

SEE A NEW DIMENSION IN COLOR

FLORSHEIM

Black Jade



SEE IT IN COLOR! PAGE 3 IN TODAY'S FAMILY WEEKLY

the exclusive olive shade . . . deep, rich, authentic!

then try it on at

The CHAMBERS Co.

Florsheim prices start at 19.95

Because Florsheim uses only the finest calfskin, you get longer shoe life. Black Jade, a subtle blending of a new olive shade olends well with today's clothing styles.

Charge Accounts Invited

Open Evenings till 8:30

Free Parking Lot

THE Chambers Co

Established Over 100 Years

540 Mulberry St. FU 6-5910



NATIONAL FLOWER WEEK OCT. 23 to OCT. 30

"Say It With Flowers"

DURING

NATIONAL FLOWER WEEK

The beauty, fragrance, and ipspiration of flowers are enjoyed the year round by people of all ages. To pay special tribute to flowers, one entire week is proclaimed as National Flower Week.

WE INVITE YOU TO VISIT OUR GREENHOUSES AND FLOWER SHOP DURING NATIONAL FLOWER WEEK

FLOWER SOUVENIRS TO ALL

Riverview Florists

ANDERSON BLVD. DIAL FU 6-5714

...ST FLORAL ESTABLISHMENT

Members of the Society of American Florists



EXACTING CARE

Skill, knowledge and experience are the vital hidden ingredients that go into every prescription we fill. Your doctor's orders are followed exactly with pin-point precision and care.

[redacted] DAY & NITE

FORTINER'S DRUG STORE

35 YEARS OF DEPENDABLE PRESCRIPTION SERVICE

515 Washington Street FU 5-4080

# Family Weekly®

OCTOBER 23, 1960

EAST LIVERPOOL REVIEW

Complete News Coverage of Wellsville, Hillcrest, Chester and Newell

OCTOBER 22, 1960




**Can Women Bowl Better Than Men?**

**Lady Bird Johnson or Emily Lodge—**
**What Kind of Second Lady Would She Be?**

**Willy Ley**
**Bobby Darin**

# Family Weekly

OCTOBER 23, 1960

EAST LIVERPOOL REVIEW

OCTOBER 22, 1960




Can Women Bowl Better Than Men?

Lady Bird Johnson or Emily Lodge— What Kind of Second Lady Would She Be?

Willy Ley

Bobby Darin

## Next in Space:

# A THREE-MAN TRIP AROUND THE MOON

*This rocket expert looks ahead to America's first fully piloted spaceship*

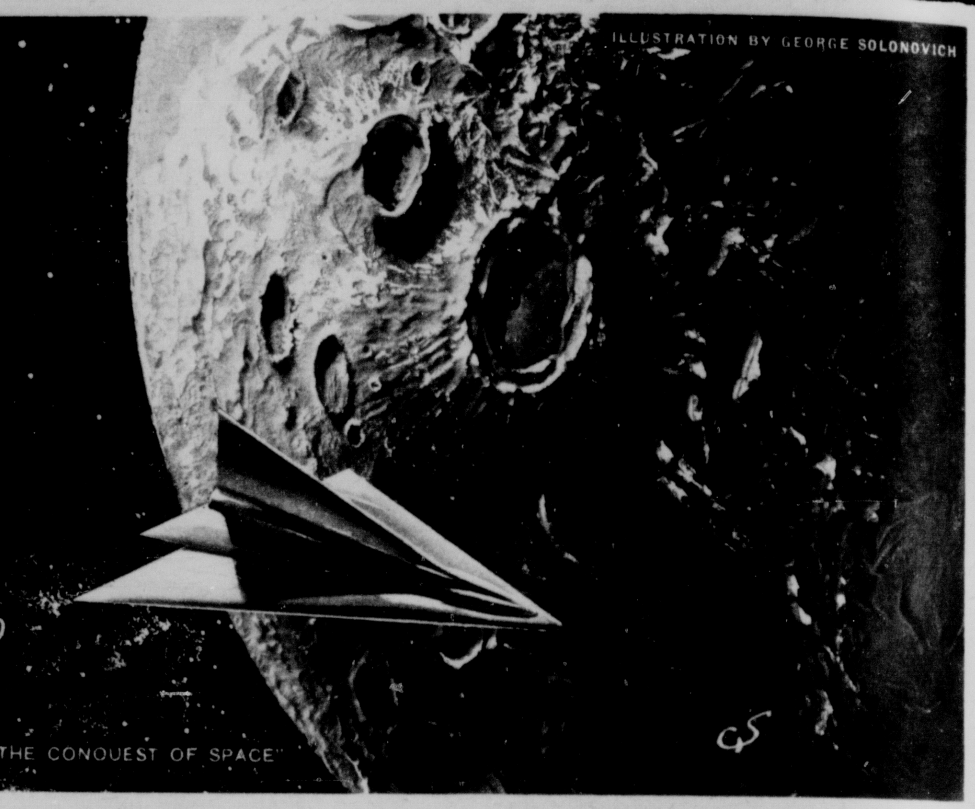


ILLUSTRATION BY GEORGE SOLONOVICH

By **WILLY LEY** AUTHOR OF "ROCKETS AND SPACE TRAVEL" AND "THE CONQUEST OF SPACE"

ONE DOESN'T have to be a prophet to predict that within the next few years men will travel in various orbits around the earth. It is quite certain that about six years from now there will be a permanent, manned, artificial satellite—most likely two: one American and one Russian. And there will be the first attempts to get a manned rocketship to loop around our natural moon without landing there.

Project Mercury, as you know, aims at putting a man into orbit around the earth in a capsule. But what follows after the Mercury capsule has carried a man into space and back?

It is necessary to realize that the man in the Mercury capsule is more a passenger than he is a pilot. Of course, he will be kept busy with various experiments, observations, and assignments, but actually he won't have to do a thing for the successful completion of the trip. For example, he will throw the firing switch for the retro-rockets which make his capsule slow down for re-entry. But if for any reason he can't do this, it will be done for him by remote control.

The next step after the Mercury capsule, then, is evidently a space flight in which the pilot *functions* as a pilot.

A plan for such a flight has existed for more than a year. Called "Mrs. V" (from the initials of *M*aneuverable and *R*ecoverable *S*pace *V*ehicle), the idea was to have an airplane-shaped space vehicle which would re-enter the atmosphere, slow down mainly by taking advantage of air resistance, and finally land on a runway in the same way a fast jet does.

While this plan was developed by one group of scientists and engineers, another group built something that, with some modifications, could be called "Mrs. V," namely the X-15 rocket research plane. The so-called "final flight" of the X-15 is going to be a gigantic arc 400 miles long, with its highest point 100 miles above the ground, terminating in a landing on a conveniently located runway.

Today, space scientists tend to return to the thinking which was taken for granted by the pioneers of rocketry some 30 years ago. Both the Mercury capsule and the current X-15 are designed for just one man. But after Mercury has done its job, the goal will be to put entire crews into space rather than a single man!

The reasons are easy to see. The flight of the Mercury capsule has been carefully planned so that the man inside will be there for not more than about nine hours. But for a mission lasting 36 hours, we obviously need more than one man. Somebody has to sleep awhile to be rested and alert for the difficult re-entry.

THIS SOUNDS simple, but there are many hidden problems, the most important of which centers around the word "sleep." Eating and drinking should be possible under weightlessness because in these functions medical researchers know precisely which muscle does what.

But in the case of sleep, we don't know. And since we don't know just what being asleep depends on, we can't make a good prediction, except that apparently a man falls asleep when he is tired enough, no matter what goes on around him.

Our hope is to replace the "Mrs. V" project (which still had a single-seater ship in mind) with Project Apollo, which will accommodate three men. The Apollo may be considered the first full-fledged American spaceship. For with a Saturn rocket as the first stage, Apollo could not only go into orbit, it could fly around the moon. For this trip, it would first go into orbit around the earth, then accelerate into an orbit which would carry it toward the spot where the moon will be when the spaceship gets there.

To make sure that the ship does not hit the moon, or pass it at too great a distance, so-called "midcourse corrections" will be needed. This means that the ship must move in the right direction with precisely the right velocity. This can be established by a combination of radar tracking from the ground and astronomical observations by the men aboard. The problem will then be fed into a computer (on the ground), and the ship will be given the necessary guidance.

When near the moon—say not farther than 1,000 miles away—the moon's gravitational pull will bend the ship's path into a hairpin curve. The crew may wish to circle the moon, taking pictures. In that case the ship would have to reduce its speed when near the moon so that it is "captured," as astronomers call it.

Just as a capsule has to "do something" to break out of an orbit around the earth, the spaceship would have to use rocket power to break out of its lunar orbit. It would have to accelerate in order to get back into an orbit which would bring it back to earth.

All this is an easily foreseeable development. But whether this ship will be a rather drastic development of the present X-15, or be derived from the Mercury capsule, or be a completely new design cannot be predicted so easily. The odds favor the last possibility, however.

In any event, we can count on the fact that after Project Mercury it will no longer be "man in space" but "crews in space."

**COVER:**

*Artist Gordon Johnson's male bowler seems depressed—and with good reason. Take a look at the score sheet and you'll learn why. How does the average lady bowler compare with her male counterpart? See page 19.*

**Family Weekly** / *October 23, 1960*

**LEONARD S. DAVIDOW** *President and Publisher*
**WALTER C. DREYFUS** *Vice President*
**PATRICK E. O'ROURKE** *Advertising Director*

Send all advertising communications to Family Weekly, 153 N. Michigan Ave., Chicago 1, Ill.

Address all communications about editorial features to Family Weekly, 60 E. 56th St., New York 22, N. Y.

Board of Editors
**ERNEST V. HEYN** *Editor-in-Chief*
**BEN KARTMAN** *Executive Editor*
**ROBERT FITZGIBBON** *Managing Editor*
**MARGARET BELL** *Feature Editor*
**PHILLIP DYKSTRA** *Art Director*
**MELANIE DE PROFT** *Food Editor*

Bob Driscoll, John Hochmann, Jerry Klein, Harold Landon, Jack Ryan; Peer Oppenheimer, Hollywood.

© 1960, FAMILY WEEKLY MAGAZINE, INC., 153 N. Michigan Ave., Chicago 1, Ill. All rights reserved.

Next in Space:

# A THREE-MAN TRIP AROUND THE MOON



By WILLY LEY

**One doesn't have to be a prophet to predict that within the next few years men will travel in various orbits around the earth. It is quite certain that about six years from now there will be a permanent, manned, artificial satellite—most likely two: one American and one Russian. And there will be the first attempts to get a manned rocketship to loop around our natural moon without landing there.**

**Project Mercury, as you know, aims at putting a man into orbit around the earth in a capsule. But what follows after the Mercury capsule has carried a man into space and back?**

**It is necessary to realize that the man in the Mercury capsule is more a passenger than he is a pilot. Of course, he will be kept busy with various experiments, observations, and assignments, but actually he won't have to do a thing for the successful completion of the trip. For example, he will throw the firing switch for the retro-rockets which make his capsule slow down for re-entry. But if for any reason he can't do this, it will be done for him by remote control.**

**The next step after the Mercury capsule, then, is evidently a space flight in which the pilot *functions* as a pilot.**

**A plan for such a flight has existed for more than a year. Called "Mrs. V" (from the initials of *Manouverable* and *Recoverable Space Vehicle*), the idea was to have an airplane-shaped space vehicle which would re-enter the atmosphere, slow down mainly by taking advantage of air resistance, and finally land on a runway in the same way a fast jet does.**

**While this plan was developed by one group of scientists and engineers, another group built something that, with some modifications, could be called "Mrs. V," namely the X-15 rocket research plane. The so-called "final flight" of the X-15 is going to be a gigantic arc 400 miles long, with its highest point 100 miles above the ground, terminating in a landing on a conveniently located runway.**

**Today, space scientists tend to return to the thinking which was taken for granted by the pioneers of rocketry some 30 years ago. Both the Mercury capsule and the current X-15 are designed for just one man. But after Mercury has done its job, the goal will be to put entire crews into space rather than a single man!**

**The reasons are easy to see. The flight of the Mercury capsule has been carefully planned so that the man inside will be there for not more than about nine hours. But for a mission lasting 36 hours, we obviously need more than one man. Somebody has to sleep awhile to be rested and alert for the difficult re-entry.**

**This sounds simple, but there are many hidden problems, the most important of which centers around the word "sleep." Eating and drinking should be possible under weightlessness because in these functions medical researchers know precisely which muscle does what.**

**But in the case of sleep, we don't know. And since we don't know just what being asleep depends on, we can't make a good prediction, except that apparently a man falls asleep when he is tired enough, no matter what goes on around him.**

**Our hope is to replace the "Mrs. V" project (which still had a single-seater ship in mind) with Project Apollo, which will accommodate three men. The Apollo may be considered the first full-fledged American spaceship. For with a Saturn rocket as the first stage, Apollo could not only go into orbit, it could fly around the moon. For this trip, it would first go into orbit around the earth, then accelerate into an orbit which would carry it toward the spot where the moon will be when the spaceship gets there.**

**To make sure that the ship does not hit the moon, or pass it at too great a distance, so-called "mid-course corrections" will be needed. This means that the ship must move in the right direction with precisely the right velocity. This can be established by a combination of radar tracking from the ground and astronomical observations by the men aboard. The problem will then be fed into a computer (on the ground), and the ship will be given the necessary guidance.**

**When near the moon—say not farther than 1,000 miles away—the moon's gravitational pull will bend the ship's path into a hairpin curve. The crew may wish to circle the moon, taking pictures. In that case the ship would have to reduce its speed when near the moon so that it is "captured," as astronomers call it.**

**Just as a capsule has to "do something" to break out of an orbit around the earth, the spaceship would have to use rocket power to break out of its lunar orbit. It would have to accelerate in order to get back into an orbit which would bring it back to earth.**

**All this is an easily foreseeable development. But whether this ship will be a rather drastic development of the present X-15, or be derived from the Mercury capsule, or be a completely new design cannot be predicted so easily. The odds favor the last possibility, however.**

**In any event, we can count on the fact that after Project Mercury it will no longer be "man in space" but "crews in space."**

**COVER:**

***Artist Gordon Johnson's male bowler seems depressed—and with good reason. Take a look at the score sheet and you'll learn why. How does the average lady bowler compare with her male counterpart? See page 19.***


**Family Weekly** / October 22, 1959

LEONARD S. DAVIDOW *President and Publisher*
WALTER C. DERVUS *Vice President*
PATRICK G. O'DOHERTY *Advertising Director*

Send all advertising communications to Family Weekly, 153 N. Michigan Ave., Chicago 1, Ill.

Address all communications about editorial features to Family Weekly, 60 E. 42nd St., New York 17, N. Y.

Board of Editors: GEORGE V. HIVES *Editor-in-Chief*; BEN GARRARD *Executive Editor*; ROBERT RUTHERFORD *Managing Editor*; MARGARET BELL *Features Editor*; PHILIP GUSTAVA *Art Director*; MELANIE DE FORT *Food Editor*

Bob Brunell, John Hackmann, Jerry Klein, Harold Lander, Josh Dyan, Peter Oppenheimer, Hollywood.



© 1959, FAMILY WEEKLY MAGAZINE, INC., 153 N. Michigan Ave., Chicago 1, Ill. All rights reserved.

# FLORSHEIM

# Black Jade

FLORSHEIM creates a new
"dimension" in color—
Black Jade—a subtle
blending of tones in tune
with today's clothing picture!
The style direction this season
is to the olive shades—
the quality direction to Florsheim
—as it has been for 68 years!



*Upper left: The* MONITOR, *21021; mocc-front slip-on in Walnut calf.*

*Upper right: The* HIGHLAND, *21645; wing-tip blucher in Cashmere calf.*

*Lower left: The* LAUREL, *21652; mocc-front blucher in Walnut calf.*

*Florsheim Shoes start at* $19.95

*Styles illustrated slightly higher*

THE FLORSHEIM SHOE COMPANY • CHICAGO 6
MAKERS OF FINE SHOES FOR MEN AND WOMEN

A DIVISION OF INTERNATIONAL SHOE COMPANY

# FLORSHEIM

# Black Jade

FLORSHEIM creates a new
"dimension" in color—
Black Jade—a subtle
blending of tones in tune
with today's clothing picture!
The style direction this season
is to the olive shades—
the quality direction to Florsheim
—as it has been for 68 years!



*Upper left:* The MONTROSE, *21021; mono-front slip-on in Walnut calf.*

*Upper right:* The HIGHLAND, *21645; wing-tip blucher in Cashmere calf.*

*Lower left:* The LAUREL, *21652; mono-front blucher in Walnut calf.*

*Florsheim Shoes start at* $19.95

*Styles illustrated slightly higher*

THE FLORSHEIM SHOE COMPANY • CHICAGO 6
MAKERS OF FINE SHOES FOR MEN AND WOMEN

*The Women Behind The Candidates*



Sen. and Mrs. Lyndon B. Johnson

# LADY BIRD JOHNSON

## What Kind of Second Lady Would

WITH THE ELECTION of either Henry Cabot Lodge or Lyndon Baines Johnson as Vice President of the United States, the country's Second Lady, as I discovered by visiting recently with each of the "candidates," will be a woman of charm, elegance, intelligence, of what used to be called "breeding," and of an earnest dedication to her husband's cause.

What more important role could one have than to be, as Emily Lodge has been, the wife and confidante of America's permanent representative to the United Nations with the rank of Ambassador Extraordinary and Plenipotentiary, the Chairman of the U. S. delegation to the 11th General Assembly, U. S. representative in the Security Council, and a member of President Eisenhower's cabinet? Only perhaps to be the wife, confidante, and active working partner, as Lady Bird Johnson has been, of Lyndon B. Johnson, the hard-hitting, dynamic, indefatigable majority leader of the U. S. Senate, whose power on occasion has been described as second only to that of the President.

Their early influences ill-equipped Lady Bird Johnson and Emily Lodge for the strenuous demands of public life. Mrs. Lodge had been reared in the Brahmin tradition of keeping one's own counsel. And Mrs. Johnson, when her mother died not long before her sixth birthday, lived the lonely life of a country child brought up by her mother's intellectual but unworldly maiden sister.

"Aunt Effie," Lady Bird told me, "opened my mind to books and my spirit to beauty, but she neglected to give me any insight into the practical matters a girl should know about. Something even as simple as how to match colors was outside my ken. And so, except for visits to my kinfolk in Alabama, where I swam with my cousins or had parties, I had no outside relationships."

Both Emily Sears and Lady Bird Taylor somehow broke through the cocoon. At 18, Emily Sears met Henry Cabot Lodge at a dance. "I thought Cabot looked pretty good," she told me. "We were married two years later. He was then a Washington correspondent for the *New York Herald Tribune*, and being the wife of a newspaperman was my coming of age."

The thawing of Lady Bird Taylor's reserve began when she was 17 and became friends with Mrs. Gene Lassater of Henderson, Tex., who arranged for her to meet some friends and advised her how to dress. Above all, as Lady Bird puts it, "She made me feel important for the first time."

Upon her graduation from the University of Texas, Lady Bird's father gave her a present of a trip to New York and Washington. Before she left Texas, Mrs. Lassater gave her a glowing description of the young secretary of Congressman Richard M. Kleberg of Texas and suggested that she look him up while she was in Washington. Lady Bird was too absorbed by the excitement of seeing new places to bother about the Congressman's secretary —a man named Lyndon B. Johnson.

Two months later, however, the young secretary was himself visiting in Texas where, at Mrs. Lassater's, he met Lady Bird by accident. That night she and a group of friends joined him at a party. The next day Lady Bird met him again. A few weeks later, after a whirlwind courtship which was disapproved by both his parents and her Aunt Effie, Lyndon Johnson and Lady Bird Taylor were married.

"Though we have lived happily ever after," she told me, "I admit I married him with a great deal of apprehension!"

### They're More Dynamic in Person

Both "candidates" for Second Lady seem more attractive, more vivacious face-to-face than they do on television or in photographs. Behind Emily Lodge's dignified demeanor, one detects a tomboy, pixie quality, a tremendous zest for living that makes her seem girlish in her 50s. In clothes, tastes, and hairdress, the accent is on casualness.

"In winter," Mrs. Lodge says, "I prefer sweaters and skirts or casual straight dresses to anything else. Blacks, reds, pale pinks are my favorite colors. I like going without a hat. And jewelry doesn't mean much to me. It's a bother to put on. Flowers in the house, which are much more tempting than jewels, are my luxury."

Lady Bird Johnson, 48, petite, and a Southern charmer with chiseled features, gives the impression of being a woman of purpose. And, along with purpose, there is the magic of color—the spell she creates by choosing bright colors—Chinese reds,

*The Women Behind The Candidates*



Sen. and Mrs. Lyndon B. Johnson

# LADY BIRD JOHNSON

## What Kind of Second Lady Would

**With the election of either Henry Cabot Lodge or Lyndon Baines Johnson as Vice President of the United States, the country's Second Lady, as I discovered by visiting recently with each of the "candidates," will be a woman of charm, elegance, intelligence, of what used to be called "breeding," and of an earnest dedication to her husband's cause.**

**What more important role could one have than to be, as Emily Lodge has been, the wife and confidante of America's permanent representative to the United Nations with the rank of Ambassador Extraordinary and Plenipotentiary, the Chairman of the U. S. delegation to the 11th General Assembly, U. S. representative in the Security Council, and a member of President Eisenhower's cabinet? Only perhaps to be the wife, confidante, and active working partner, as Lady Bird Johnson has been, of Lyndon B. Johnson, the hard-hitting, dynamic, indefatigable majority leader of the U. S. Senate, whose power on occasion has been described as second only to that of the President.**

**Their early influences ill-equipped Lady Bird Johnson and Emily Lodge for the strenuous demands of public life. Mrs. Lodge had been reared in the Brahmin tradition of keeping one's own counsel. And Mrs. Johnson, when her mother died not long before her sixth birthday, lived the lonely life of a country child brought up by her mother's intellectual but unworldly maiden sister.**

**"Aunt Effie," Lady Bird told me, "opened my mind to books and my spirit to beauty, but she neglected to give me any insight into the practical matters a girl should know about. Something even as simple as how to match colors was outside my ken. And as, except for visits to my kinfolk in Alabama, where I swam with my cousins or had parties, I had no outside relationships."**

**Both Emily Sears and Lady Bird Taylor somehow broke through the cocoon. At 18, Emily Sears met Henry Cabot Lodge at a dance. "I thought Cabot looked pretty good," she told me. "We were married two years later. He was then a Washington correspondent for the *New York Herald Tribune*, and being the wife of a newspaperman was my coming of age."**

**The thawing of Lady Bird Taylor's reserve began when she was 17 and became friends with Mrs. Gene Lasater of Henderson, Tex., who arranged for her to meet some friends and advised her how to dress. Above all, as Lady Bird puts it, "She made me feel important for the first time."**

**Upon her graduation from the University of Texas, Lady Bird's father gave her a present of a trip to New York and Washington. Before she left Texas, Mrs. Lasater gave her a glowing description of the young secretary of Congressman Richard M. Kleberg of Texas and suggested that she look him up while she was in Washington. Lady Bird was too absorbed by the excitement of seeing new places to bother about the Congressman's secretary —a man named Lyndon B. Johnson.**

**Two months later, however, the young secretary was himself visiting in Texas where, at Mrs. Lasater's, he met Lady Bird by accident. That night she and a group of friends joined him at a party. The next day Lady Bird met him again. A few weeks later, after a whirlwind courtship which was disapproved by both his parents and her Aunt Effie, Lyndon Johnson and Lady Bird Taylor were married.**

**"Though we have lived happily ever after," she told me, "I admit I married him with a great deal of apprehension!"**

### They're More Dynamic in Person

**Both "candidates" for Second Lady seem more attractive, more vivacious face-to-face than they do on television or in photographs. Behind Emily Lodge's dignified demeanor, one detects a tomboy, pixie quality, a tremendous zest for living that makes her seem girlish in her 50s. In clothes, tastes, and hairdress, the accent is on casualness.**

**"In winter," Mrs. Lodge says, "I prefer sweaters and skirts or casual straight dresses to anything else. Blacks, reds, pale pinks are my favorite colors. I like going without a hat. And jewelry doesn't mean much to me. It's a bother to put on. Flowers in the house, which are much more tempting than jewels, are my luxury."**

**Lady Bird Johnson, 48, petite, and a Southern charmer with chiseled features, gives the impression of being a woman of purpose. And, along with purpose, there is the magic of color—the spell she creates by choosing bright colors—Chinese reds,**



Ambassador and Mrs. Henry Cabot Lodge

# or EMILY LODGE She Be?

By Flora Rheta Schreiber

yellows to match the yellow rose of her native state, and vivid greens to set off her dark, slightly graying hair and dark skin tone.

In general, her clothes are of two different kinds —for Washington, the required formalities, including hats and gloves; for the LBJ ranch in Johnson City, Tex., cotton blouses or sweaters and skirts. Jewelry she keeps to a dignified minimum—a strand of pearls, a gold bracelet, and almost always earrings and a gold pin in the form of a bird, which is both her namesake and mascot. For, although christened Claudia Alta, she has been "Lady Bird" on all but legal documents ever since a family maid, enchanted with her as a petite, dark-eyed youngster, had remarked, "She's as purty as a little ladybird."

The essence of both the Lodges' and the Johnsons' marriages is to let the husband be the leader. Lady Bird says: "Lyndon sets the pattern." Emily puts it another way: "I'm a great follower-along."

When Lyndon lets Lady Bird know what he wants, he expects her to execute it. Once, for instance, he announced that he wanted music in every room on the Johnsons' ranch. Lady Bird had it piped in. On another occasion he told her he wanted a new lawn for a party that was to take place within three weeks. It was fall then, and to have the lawn constructed seemed impossible. Yet Lady Bird managed, and Lyndon had his wish.

The Johnson marriage gained in depth five years ago during the Senator's convalescence from a heart attack. "At that time he wanted me to laugh a lot, to be around 24 hours a day, and always to have lipstick on," she says. "During those days we rediscovered the meaning and freshness of life."

### They Have Private Lives, Too

A family friend says of the Johnsons' marriage: "They work in close harmony. They are not demonstrative with each other in the presence of other people, but there will always be her solicitous 'Darlin', why aren't you taking your nap?' I remember once when he came home in a lather after some busy days in Austin and San Antonio. Relaxing as he stepped into the air-conditioned ranch, he remarked, 'I want to kiss Mrs. Johnson.' He looked all over the house until he found her."

Always, as far as her husband's public life has been concerned, Emily Lodge has preferred to stay in the background. During the eight years of his U. N. ambassadorship, however, she has found herself playing an active role. Fluent in French because she attended Paris schools, she has talked easily with diplomats. Much U. N. diplomacy has been carried on at parties, sometimes two or three a day, and the Lodges also have had frequent gatherings of their own.

Famous among U. N. delegates were their "song fests," at which Ambassador Lodge let go in a sonorous baritone in any of several languages. "As for me," says Emily Lodge, "I only clapped."

As to her husband's campaign for the Vice Presidency, Mrs. Lodge told me she was looking forward to the traveling, meeting people, the handshaking, but "I won't make a speech. *Won't* is the word. I never have and never will. There's something ghastly about getting up with your mouth open while other mouths are closed."

The Lodges, in their marriage, have always preserved a quiet corner of privacy. "The most wonderful thing about Cabot," Mrs. Lodge told me, "is that he is the *least* boring man. He plays as hard as he works. He laughs easily and out loud, and I like that in anybody. Just to hear him sing makes me happy. He likes Wagner; I prefer Verdi or Puccini. We even have political arguments, but he usually convinces me. And though I'm lazy, my husband makes me walk two miles every night. He doesn't really *make* me, but I know that if I don't go with him, he'll go without me, and I'd rather go than be left alone. But I get even by making him look at the shop windows."

The Johnsons have two teen-age daughters—Lynda Bird, 16, and Lucy Baines, 13. Lynda is a student at National Cathedral School, a private school for girls in Washington. Lady Bird herself is a member of the school's board and of its PTA. Lucy attends a public junior high school.

"The girls made their own decision about their schools," Lady Bird told me. "Lucy preferred a public school partly out of her philosophy of life and partly because of the rivalry with her sister that made her unwilling to be in the same school." In Texas both girls attend a small country school.

Spending part of their time in Texas and part

*(Continued)*

*Family Weekly*

*October 23, 1960*



Ambassador and Mrs. Henry Cabot Lodge

# or EMILY LODGE She Be?

## By Flora Rheta Schreiber

yellows to match the yellow rose of her native state, and vivid greens to set off her dark, slightly graying hair and dark skin tone.

In general, her clothes are of two different kinds—for Washington, the required formalities, including hats and gloves; for the LBJ ranch in Johnson City, Tex., cotton blouses or sweaters and skirts. Jewelry she keeps to a dignified minimum—a strand of pearls, a gold bracelet, and almost always earrings and a gold pin in the form of a bird, which is both her namesake and mascot. For, although christened Claudia Alta, she has been "Lady Bird" on all but legal documents ever since a family maid, enchanted with her as a petite, dark-eyed youngster, had remarked, "She's as purty as a little ladybird."

The essence of both the Lodges' and the Johnsons' marriages is to let the husband be the leader. Lady Bird says: "Lyndon sets the pattern." Emily puts it another way: "I'm a great follower-along."

When Lyndon lets Lady Bird know what he wants, he expects her to execute it. Once, for instance, he announced that he wanted music in every room on the Johnsons' ranch. Lady Bird had it piped in. On another occasion he told her he wanted a new lawn for a party that was to take place within three weeks. It was fall then, and to have the lawn constructed seemed impossible. Yet Lady Bird managed, and Lyndon had his wish.

The Johnson marriage gained in depth five years ago during the Senator's convalescence from a heart attack. "At that time he wanted me to laugh a lot, to be around 24 hours a day, and always to have lipstick on," she says. "During those days we rediscovered the meaning and freshness of life."

### They Have Private Lives, Too

A family friend says of the Johnsons' marriage: "They work in close harmony. They are not demonstrative with each other in the presence of other people, but there will always be her solicitous 'Darlin', why aren't you taking your nap?' I remember once when he came home in a lather after some busy days in Austin and San Antonio. Relaxing as he stepped into the air-conditioned ranch, he remarked, 'I want to kiss Mrs. Johnson.' He looked all over the house until he found her."

Always, as far as her husband's public life has been concerned, Emily Lodge has preferred to stay in the background. During the eight years of his U. N. ambassadorship, however, she has found herself playing an active role. Fluent in French because she attended Paris schools, she has talked easily with diplomats. Much U. N. diplomacy has been carried on at parties, sometimes two or three a day, and the Lodges also have had frequent gatherings of their own.

Famous among U. N. delegates were their "song fests," at which Ambassador Lodge let go in a sonorous baritone in any of several languages. "As for me," says Emily Lodge, "I only clapped."

As to her husband's campaign for the Vice Presidency, Mrs. Lodge told me she was looking forward to the traveling, meeting people, the handshaking, but "I won't make a speech. Won't is the word. I never have and never will. There's something ghastly about getting up with your mouth open while other mouths are closed."

The Lodges, in their marriage, have always preserved a quiet corner of privacy. "The most wonderful thing about Cabot," Mrs. Lodge told me, "is that he is the *least* boring man. He plays as hard as he works. He laughs easily and out loud, and I like that in anybody. Just to hear him sing makes me happy. He likes Wagner; I prefer Verdi or Puccini. We even have political arguments, but he usually convinces me. And though I'm lazy, my husband makes me walk two miles every night. He doesn't really make me, but I know that if I don't go with him, he'll go without me, and I'd rather go than be left alone. But I get even by making him look at the shop windows."

The Johnsons have two teen-age daughters—Lynda Bird, 16, and Lucy Baines, 13. Lynda is a student at National Cathedral School, a private school for girls in Washington. Lady Bird herself is a member of the school's board and of its PTA. Lucy attends a public junior high school.

"The girls made their own decision about their schools," Lady Bird told me. "Lucy preferred a public school partly out of her philosophy of life and partly because of the rivalry with her sister that made her unwilling to be in the same school." In Texas both girls attend a small country school.

Spending part of their time in Texas and part

*(Continued)*

# Second Lady *(Continued)*

in Washington, seeing their busy father less than they would like, Lynda and Lucy have dubbed themselves "deprivileged children."

Lucy writes poetry. "Some of it is doggerel," her mother told me, "but some is very beautiful. She also has the knack of creating original tunes on the piano."

Emily Lodge, with two sons and eight grandchildren, likes to speak of "all 14 of us." Both Lodge sons, like their father, are Harvard graduates. George Cabot Lodge, a former newspaperman, is Assistant Secretary of Labor and lives in Washington. Henry Sears Lodge, a salesman for an engineering corporation, lives in the family home in Beverly, Mass. Though geographically separated, all 14 Lodges meet for Sunday dinner.

Both Mrs. Johnson and Mrs. Lodge are two-home, two-milieu women. For Lady Bird there is the three-story house between the North Cleveland and Chevy Chase sections of Washington. If elected, the Johnsons will stay here. And there is also the LBJ ranch on the Pedernales River in the picturesque hill country of Central Texas.

For Emily Lodge, home in New York for the past eight years has been Apartment 42-A of the Waldorf Towers. But in September, Ambassador James Wadsworth moved in and Ambassador Lodge and his wife moved out to find their new home on the campaign road. If elected, they will buy a small house in Washington.

The Lodges' true home, however, built on Mrs. Lodge's father's estate in Beverly, is a 14-room, two-story French provincial of white-painted brick near the Atlantic shore.

Marriage wrote *finis* to the business career for which Lady Bird prepared at college. But 17 years ago, when her father remarried and was eager to settle her mother's estate, Lady Bird acquired two Texas radio stations and holdings in several others. And so, a year before the birth of her first child, Lady Bird became a working business woman. Today she gives four months a year to the stations and, on the third floor of her Washington home, keeps an office for KTBC and Channel 7 in Austin, Tex., and for KRGU in Weslaco, Tex., with which she is always in touch.

### There Is Time for Pastimes

So far as hobbies are concerned, Mrs. Lodge's main one is reading. She voraciously consumes novels, biographies, essays, and poetry, and allows her literary instincts full sway in the 10,000-volume library which her husband inherited from his famous grandfather, Sen. Henry Cabot Lodge.

In music, she has a similar catholicity of taste. For, while she enjoys Mozart, Bach, Chopin, and Samuel Barber, she also enjoys jazz.

Mrs. Johnson is a reader, too, but only in "little nicks of time," as she puts it. The recent nicks have been enough, however, for her to rediscover F. Scott Fitzgerald and Thomas Wolfe. She says, "Lyndon's tastes set the tone of the house. I wish he would read more. And though I like his favorite music, which is *The Yellow Rose of Texas* and Strauss waltzes, I wish we had more variety."

Another of her hobbies has been photography. She has many home movies and stills of the campaigns, though she has allowed the hobby to lapse.

As for the part Mrs. Lodge and Mrs. Johnson will play as Second Lady, Mrs. Lodge says, "I'll do whatever Cabot wants me to do." Says Mrs. Johnson: "Lyndon will set the blueprint of my role as Mrs. V.P. I'll make it as big as he wants me to. And knowing Lyndon, I know he is going to want to make the office of Vice President just as dynamic as is consonant with the Constitution. We've been studying the Constitution very carefully."

With the approaching election, Mrs. Lodge refuses to look ahead because she believes to do so is bad luck and that "sufficient unto the day is the evil thereof." Mrs. Johnson thinks her party has "more than a 50-50 chance." As for the possible change in her own life that victory in the election would bring: "The question I ask myself is whether, as Mrs. V.P., I will be able to devote time to my radio-television stations."

As both Lady Bird Johnson and Emily Lodge move toward the moment of decision, neither regards the other as a rival. Says Mrs. Lodge of Mrs. Johnson: "There is no gladiator bout between us. She is charming. I like her very much."

Says Mrs. Johnson of Mrs. Lodge: "I do not think of myself as running against Emily. I used to know her well when her husband was a Senator and we worked together for the Senate's Red Cross Committee. More recently, Lyndon addressed the U.N., and the Lodges were our hosts. She was easy and friendly. I like her very much."




# Second Lady *(Continued)*

in Washington, seeing their busy father less than they would like, Lynda and Lucy have dubbed themselves "deprivileged children."

Lucy writes poetry. "Some of it is doggerel," her mother told me, "but some is very beautiful. She also has the knack of creating original tunes on the piano."

Emily Lodge, with two sons and eight grandchildren, likes to speak of "all 14 of us." Both Lodge sons, like their father, are Harvard graduates. George Cabot Lodge, a former newspaperman, is Assistant Secretary of Labor and lives in Washington. Henry Sears Lodge, a salesman for an engineering corporation, lives in the family home in Beverly, Mass. Though geographically separated, all 14 Lodges meet for Sunday dinner.

Both Mrs. Johnson and Mrs. Lodge are two-home, two-milieu women. For Lady Bird there is the three-story house between the North Cleveland and Chevy Chase sections of Washington. If elected, the Johnsons will stay here. And there is also the LBJ ranch on the Pedernales River in the picturesque hill country of Central Texas.

For Emily Lodge, home in New York for the past eight years has been Apartment 42-A of the Waldorf Towers. But in September, Ambassador James Wadsworth moved in and Ambassador Lodge and his wife moved out to find their new home on the campaign road. If elected, they will buy a small house in Washington.

The Lodges' true home, however, built on Mrs. Lodge's father's estate in Beverly, is a 14-room, two-story French provincial of white-painted brick near the Atlantic shore.

Marriage wrote *finis* to the business career for which Lady Bird prepared at college. But 17 years ago, when her father remarried and was eager to settle her mother's estate, Lady Bird acquired two Texas radio stations and holdings in several others. And so, a year before the birth of her first child, Lady Bird became a working business woman. Today she gives four months a year to the stations and, on the third floor of her Washington home, keeps an office for KTBC and Channel 7 in Austin, Tex., and for KRGU in Weslaco, Tex., with which she is always in touch.

### There Is Time for Pastimes

So far as hobbies are concerned, Mrs. Lodge's main one is reading. She voraciously consumes novels, biographies, essays, and poetry, and allows her literary instincts full sway in the 10,000-volume library which her husband inherited from his famous grandfather, Sen. Henry Cabot Lodge.

In music, she has a similar catholicity of taste. For, while she enjoys Mozart, Bach, Chopin, and Samuel Barber, she also enjoys jazz.

Mrs. Johnson is a reader, too, but only in "little nicks of time," as she puts it. The recent nicks have been enough, however, for her to rediscover F. Scott Fitzgerald and Thomas Wolfe. She says, "Lyndon's tastes set the tone of the house. I wish he would read more. And though I like his favorite music, which is *The Yellow Rose of Texas* and Strauss waltzes, I wish we had more variety."

Another of her hobbies has been photography. She has many home movies and stills of the campaigns, though she has allowed the hobby to lapse.

As for the part Mrs. Lodge and Mrs. Johnson will play as Second Lady, Mrs. Lodge says, "I'll do whatever Cabot wants me to do." Says Mrs. Johnson: "Lyndon will set the blueprint of my role as Mrs. V.P. I'll make it as big as he wants me to. And knowing Lyndon, I know he is going to want to make the office of Vice President just as dynamic as is consonant with the Constitution. We've been studying the Constitution very carefully."

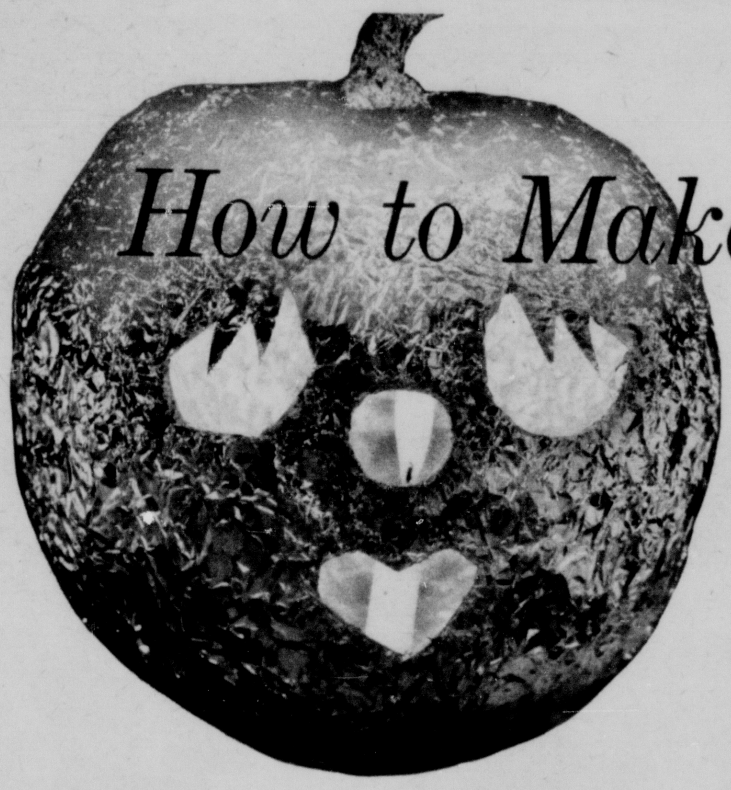
With the approaching election, Mrs. Lodge refuses to look ahead because she believes to do so is bad luck and that "sufficient unto the day is the evil thereof." Mrs. Johnson thinks her party has "more than a 50-50 chance." As for the possible change in her own life that victory in the election would bring: "The question I ask myself is whether, as Mrs. V.P., I will be able to devote time to my radio-television stations."

As both Lady Bird Johnson and Emily Lodge move toward the moment of decision, neither regards the other as a rival. Says Mrs. Lodge of Mrs. Johnson: "There is no gladiator bout between us. She is charming. I like her very much."

Says Mrs. Johnson of Mrs. Lodge: "I do not think of myself as running against Emily. I used to know her well when her husband was a Senator and we worked together for the Senate's Red Cross Committee. More recently, Lyndon addressed the U.N., and the Lodges were our hosts. She was easy and friendly. I like her very much."




# How to Make a Halloween Pumpkin



"CURSES, FOILED AGAIN!" pumpkins may well exclaim this Halloween as the fad grows to make jack-o'-lanterns out of aluminum foil. Instead of excavating mounds of fruit from a real pumpkin and laboriously carving features with a knife, kids can construct jack-o'-lanterns around a big balloon (which can be used over and over), then cut out amusing eyes, noses, and mouths with a scissors. Just follow the simple step-by-step directions shown here. Traditionalists may take heart from knowing that the aluminum-foil method leaves more makings for pumpkin pie.



First step in making aluminum-foil jack-o'-lanterns is to wrap sheets of foil around inflated balloon, which is tied with pipe cleaner to keep air inside.





Remove pipe cleaner to deflate balloon and take it out of hole. Finally, snip out fanciful eyes, noses, and mouths, make pumpkin stem top, and insert candle.


# Vicks CARE Crusade!

**Grand prize winners from each state . . . You can be one of 102 Americans to visit Rome, Athens, Istanbul and Paris... see world-famous landmarks... see CARE in action!**

Enter this exciting new kind of contest! You compete only against entrants from your own state. Winners will visit exotic lands, see world-famous landmarks: the Eiffel Tower, Acropolis, Colosseum. You'll see CARE in action, helping our neighbors help themselves.

Join the Vicks CARE Crusade. Nothing to buy . . . easy to enter. Just pick up an entry blank from a Vicks display and see how Americans will help raise $1,000,000 for CARE. See how you can win a once-in-a-lifetime trip to Europe for two . . . travel as your state's goodwill ambassador. And remember . . . you compete only against entrants from your own state. All expenses paid for by Vicks. — Contest expires November 26, 1960.

**51 TWO-WEEK TRIPS TO EUROPE FOR TWO**




## 51 FIRST PRIZES:

Grand prize winners from every state visit Rome, Athens, Istanbul and Paris. Enjoy sightseeing tours to world-famous landmarks . . . take part in dramatic CARE ceremonies as your state's goodwill ambassador.

**500 REVERE "C-50" MOVIE CAMERAS**



## 500 SECOND PRIZES:

The ultimate in 8mm movie economy. Simple to operate. Quick "drop-in" loading. Extra long-running motor. Built-in view finder. f2.8 coated lens.

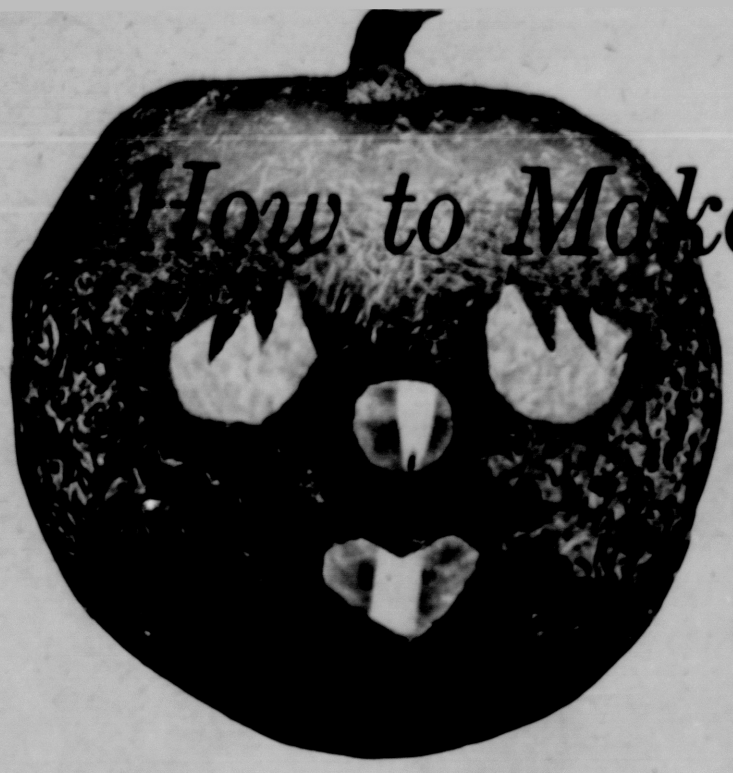
**NOTHING TO BUY, EASY TO ENTER!**




**Get your official entry blank from Vicks cold products displays featuring this Vicks CARE Crusade medallion.**

Vicks CARE Crusade arrangements by Scharer Assoc., Inc.

# How to Make a Halloween Pumpkin



"CURSES, FOILED AGAIN!" pumpkins may well exclaim this Halloween as the fad grows to make jack-o'-lanterns out of aluminum foil. Instead of excavating mounds of fruit from a real pumpkin and laboriously carving features with a knife, kids can construct jack-o'-lanterns around a big balloon (which can be used over and over), then cut out amusing eyes, noses, and mouths with a scissors. Just follow the simple step-by-step directions shown here. Traditionalists may take heart from knowing that the aluminum-foil method leaves more makings for pumpkin pie.



First step in making aluminum-foil jack-o'-lanterns is to wrap sheets of foil around inflated balloon, which is tied with pipe cleaner to keep air inside.





Remove pipe cleaner to deflate balloon and take it out of hole. Finally, snip out fanciful eyes, noses, and mouths, make pumpkin stem top, and insert candle.


# Vicks CARE Crusade!

**Grand prize winners from each state . . . You can be one of 102 Americans to visit Rome, Athens, Istanbul and Paris... see world-famous landmarks... see CARE in action!**

Enter this exciting new kind of contest! You compete only against entrants from your own state. Winners will visit exotic lands, see world-famous landmarks: the Eiffel Tower, Acropolis, Colosseum. You'll see CARE in action, helping our neighbors help themselves.

Join the Vicks CARE Crusade. Nothing to buy . . . easy to enter. Just pick up an entry blank from a Vicks display and see how Americans will help raise $1,000,000 for CARE. See how you can win a once-in-a-lifetime trip to Europe for two . . . travel as your state's goodwill ambassador. And remember . . . you compete only against entrants from your own state. All expenses paid for by Vicks. — Contest expires November 26, 1960.

51 TWO-WEEK TRIPS TO EUROPE FOR TWO




## 51 FIRST PRIZES:

Grand prize winners from every state visit Rome, Athens, Istanbul and Paris. Enjoy sightseeing tours to world-famous landmarks . . . take part in dramatic CARE ceremonies as your state's goodwill ambassador.

500 REVERE "C-50" MOVIE CAMERAS



## 500 SECOND PRIZES:

The ultimate in 8mm movie economy. Simple to operate. Quick "drop-in" loading. Extra long-running motor. Built-in view finder. f2.8 coated lens.

## NOTHING TO BUY, EASY TO ENTER!




Get your official entry blank from Vicks cold products displays featuring this Vicks CARE Crusade medallion.

Vicks CARE Crusade arrangements by Scharer Assoc., Inc.

King size
RONSON FLINTS
best for every lighter
9 RONSON FLINTS
Best for every lighter
4707 extra lights
RONSON
International Standard of Excellence
Ronson Corp., 1 Ronson Rd., Woodbridge, N. J.

EVERY WEEK there's good reading in FAMILY WEEKLY

EAT ANYTHING!
ORA-FIX
holds dentures fast— all day!
Use Ora Denture Cleanser, too
BETTER... by McKESSON

# THE MOST IMPORTANT THING IN THE WORLD



*Frankly, says this teen-age idol, it's me! Here's how he explains his startling philosophy of life*

**By BOBBY DARIN**
as told to
Marya Saunders
and Robert Gaines



WHEN I WAS A KID growing up in a tenement section of the Bronx, my mother said something I will never forget.

I was talking to her about what I wanted to be when I was an old guy of 25. She turned to me and in a serious, quiet voice said that only one thing mattered in any successful life: "You must realize that you are the most important thing in the world.

"You've got to believe this if you're ever going to get anywhere on this earth," she said. "You've also got to realize the vastness of the world. No matter how important you are, you're only one small person in a world where everybody believes he is just as important as you."

It was good advice, and I've tried to follow it. I remember two years back when I wanted to do an album of songs, some of them new arrangements of old-timers. This was during the period I was still known exclusively as a rock 'n' roll singer.

In trying to apply my mother's philosophy, I made the decision along with my record company to take the money earned from "Splish Splash" and "Queen of the Hop," and pour it back into myself through this album of pop material. Although the record-company executives weren't as crazy about the idea as they might have been, I believed it was the right thing to do. And that particular album just happened to be responsible for the sudden skyrocketing of my career.

One of the songs I included was Kurt Weill's "Mack the Knife." Between the album and singles of that song which came out later, I sold more than a million and took that first important step out of rock 'n' roll into really adult singing. "Mack the Knife" proved one thing: you've got to believe in yourself enough so that no one can force you to back down to where you get stuck in the crowd.



When it comes to planning, I've got a mind like an IBM machine. Nearly everything I do is part of a master plan to make me the most important entertainer in the world. I'm not a spontaneous human being. Show me any top entertainer or top business executive, and I'll show you a guy who has mapped out his life from the very start.

Sometimes, though, I can go overboard by pushing too hard. I've got to watch that streak of fake in me. For example, I like to play up ordinary things with tricks, gags, stunts. When I walk into a strange room, I usually try to cover my nervousness by shouting and playing to the entire room.

This is a weakness. Maybe when I'm a bit more grown-up, I'll be able to cut out this "wingadingding" nonsense and just walk into a room straight.

Lord knows, I don't expect anybody to think the way I do. Nor do I figure that I'm the guy to tell people, especially teen-agers, what to do with their lives. But the trouble with the world, I think, is that there aren't enough egotists who really think they're important. There aren't enough individuals—tough-minded, independent thinkers who are self-centered enough to stick to their own ideas.

The rock 'n' roll craze is a perfect example of group thinking. It hit the country like a tidal wave in 1953. Suddenly, we were flooded to the eyeballs with rock 'n' roll. I was writing a few songs that year while trying to break in as a pop singer. I took a ballad I was excited about over to a friend who was a music publisher.

The publisher took one look at it, shrugged his shoulders, and said sourly, "Who needs it? All the kids are buying these days is rock 'n' roll."



I took the song home, changed it in about 15 minutes to a rock 'n' roll beat with a new name, and mailed it off to the same publisher. A day later, I got a call. "Great, kid," he said. "This is the kind of stuff we're looking for. Send us more!"

So how are you going to think independently in this rock 'n' roll world? First you've got to have something upstairs to think with. This means you've got to listen and learn. You've got to know as much as possible about the world.

I get frightened when I bump into things I don't know about, and this is what's wrong with kids today. They get scared, too, but instead of learning about the problem, they slip into conformity, where others think for them.

An awful lot of American parents aren't helping the problem, either. They're so busy giving their children the best of everything that they're robbing them of the ability to do things on their own.

The way I see it, parents ought to be guideposts to a kid. They should direct the youngster and teach him, not force him into a set pattern.

For example, if my mother had seen me rolling on the floor when I was little, she wouldn't have worried: if that's what I wanted to do, I could do it. If, on the other hand, there was broken glass on the floor, she would have warned me and told me that I would get cut and it would hurt if I didn't stop.

She wouldn't just swat me on the head and say, "Stop that. It's stupid." If I stayed on the floor and cut myself, I had nobody to blame but me. My mother showed me the way but let me learn by myself. She didn't squeeze the individualism out of me that way.

In all fairness, I've got to say that many kids don't give their parents a fair shake. You hear a constant wail from teens that "my father doesn't talk to me." But how would the kids know? They're not even listening; they're too busy trying to get the car out of Dad for Saturday night.

Part of education is making flubs. The first song I sold was a flop called "My First Real Love." But that didn't stop me.

The real blunder with most kids I meet is not that they make these flubs, but that they don't make them often enough. Their theory is: why try for something hard? Why try to be tops when you can join the crowd of second-raters?

Learning, I find, is a continuous process, and a great way to learn is from people. I can sometimes learn more having dinner with friends in New York than I can from five volumes of philosophy. You don't have to think like a guy to learn from him or to like him. But to be his friend, you've got to accept the fact that he can be different from you.

A famous entertainer, for example, is a good friend of mine, but we're as different as Fabian and Crosby. Once, in a night club in Los Angeles, I saw him wasting his time sitting at a table after the show with a small army of people. He didn't know half of them, and they were only there because he was famous and not just Joe Blow from Hohokus.

I walked over to him. "Waddya need all these characters for?" I said bluntly. He looked at me, surprised and hurt. I suddenly had the feeling that I had asked a painful question—and there was no reason for my doing it. That's the way he is; I'm the way I am.

I'm not like him or Sinatra or Como. I'm just Bobby Darin—an individual—but I can still be friends with all of them.

Sure, I've got my faults. I'm the egomaniac you read about. I'm an honest guy, but I can sometimes be cruel. I try to be completely objective about myself. But in the meantime, I'm a guy with some very definite ideas about just how my life should be lived.

I think that I come first. But when I say "Jump," the fewer people that jump, the better I like it!

I'm not saying you should be like me. I'm only saying you should be exactly like you and not try to be like anybody else.



I know that I'm the most important guy in the world! It would be a better world if you felt the same way about you.






EDDIE SHIPSTAD, CO-PRODUCER OF ICE FOLLIES
"How I use Murine to soothe my eyes and so relax tension"
"After the bright lights and tension of a show, I find a couple of drops of Murine a welcome comfort to my eyes. And when my eyes feel rested, I seem to relax better all over." Try Eddie's trick. Keep Murine handy—at home, in your car. Then use Murine whenever you feel the need to soothe your eyes and so relax tension.
MURINE for your eyes®
THE MURINE CO., INC., CHICAGO, U.S.A.
®TRADEMARKS REG. U.S. PAT. OFF.
New! SQUEEZE BOTTLE HANDY TO CARRY WITH YOU
Murine is also available in familiar glass bottle with separate eye dropper.

"MOISTURE PROOF" your baby against diaper irritation!


Z.B.T.
Protects like oil— soothes like powder!
See for yourself. Smooth Z. B. T. Baby Powder on palm of hand, sprinkle with water. See how it runs off without penetrating Z. B. T.'s protective sheath. There's proof that Z. B. T. Baby Powder with Olive Oil *repels* irritation-causing moisture, where ordinary baby powders *absorb* it. Guard *your* baby's tender skin against urine scald, diaper rash by using Z. B. T. Baby Powder after every bath and diaper change!
Also guards against chafing and prickly heat
Used by hundreds of hospital nurseries

King size
RONSON FLINTS
RONSON.

EVERY WEEK
there's good reading in
FAMILY WEEKLY

EAT
ANYTHING!
ORA-FIX
holds dentures fast—all day!
ORA-FIX
On Co Dodge Chemical Co
BETTER... by McKESSON

# THE MOST IMPORTANT THING IN THE WORLD



*Frankly, says this teen-age idol, it's me! Here's how he explains his startling philosophy of life*

**By BOBBY DARIN**
as told to
Marya Saunders
and Robert Gaines



WHEN I WAS A KID growing up in a tenement section of the Bronx, my mother said something I will never forget.

I was talking to her about what I wanted to be when I was an old guy of 25. She turned to me and in a serious, quiet voice said that only one thing mattered in any successful life: "You must realize that you are the most important thing in the world.

"You've got to believe this if you're ever going to get anywhere on this earth," she said. "You've also got to realize the vastness of the world. No matter how important you are, you're only one small person in a world where everybody believes he is just as important as you."

It was good advice, and I've tried to follow it. I remember two years back when I wanted to do an album of songs, some of them new arrangements of old-timers. This was during the period I was still known exclusively as a rock 'n' roll singer.

In trying to apply my mother's philosophy, I made the decision along with my record company to take the money earned from "Splish Splash" and "Queen of the Hop," and pour it back into myself through this album of pop material. Although the record-company executives weren't as crazy about the idea as they might have been, I believed it was the right thing to do. And that particular album just happened to be responsible for the sudden skyrocketing of my career.

One of the songs I included was Kurt Weill's "Mack the Knife." Between the album and singles of that song which came out later, I sold more than a million and took that first important step out of rock 'n' roll into really adult singing. "Mack the Knife" proved one thing: you've got to believe in yourself enough so that no one can force you to back down to where you get stuck in the crowd.

When it comes to planning, I've got a mind like an IBM machine. Nearly everything I do is part of a master plan to make me the most important entertainer in the world. I'm not a spontaneous human being. Show me any top entertainer or top business executive, and I'll show you a guy who has mapped out his life from the very start.



Sometimes, though, I can go overboard by pushing too hard. I've got to watch that streak of fake in me. For example, I like to play up ordinary things with tricks, gags, stunts. When I walk into a strange room, I usually try to cover my nervousness by shouting and playing to the entire room.

This is a weakness. Maybe when I'm a bit more grown-up, I'll be able to cut out this "wingadingding" nonsense and just walk into a room straight.

Lord knows, I don't expect anybody to think the way I do. Nor do I figure that I'm the guy to tell people, especially teen-agers, what to do with their lives. But the trouble with the world, I think, is that there aren't enough egotists who really think they're important. There aren't enough individuals—tough-minded, independent thinkers who are self-centered enough to stick to their own ideas.

The rock 'n' roll craze is a perfect example of group thinking. It hit the country like a tidal wave in 1953. Suddenly, we were flooded to the eyeballs with rock 'n' roll. I was writing a few songs that year while trying to break in as a pop singer. I took a ballad I was excited about over to a friend who was a music publisher.

The publisher took one look at it, shrugged his shoulders, and said sourly, "Who needs it? All the kids are buying these days is rock 'n' roll."



I took the song home, changed it in about 15 minutes to a rock 'n' roll beat with a new name, and mailed it off to the same publisher. A day later, I got a call. "Great, kid," he said. "This is the kind of stuff we're looking for. Send us more!"

So how are you going to think independently in this rock 'n' roll world? First you've got to have something upstairs to think with. This means you've got to listen and learn. You've got to know as much as possible about the world.

I get frightened when I bump into things I don't know about, and this is what's wrong with kids today. They get scared, too, but instead of learning about the problem, they slip into conformity, where others think for them.

An awful lot of American parents aren't helping the problem, either. They're so busy giving their children the best of everything that they're robbing them of the ability to do things on their own.

The way I see it, parents ought to be guideposts to a kid. They should direct the youngster and teach him, not force him into a set pattern.

For example, if my mother had seen me rolling on the floor when I was little, she wouldn't have worried: if that's what I wanted to do, I could do it. If, on the other hand, there was broken glass on the floor, she would have warned me and told me that I would get cut and it would hurt if I didn't stop.

She wouldn't just swat me on the head and say, "Stop that. It's stupid." If I stayed on the floor and cut myself, I had nobody to blame but me. My mother showed me the way but let me learn by myself. She didn't squeeze the individualism out of me that way.

In all fairness, I've got to say that many kids don't give their parents a fair shake. You hear a constant wail from teens that "my father doesn't talk to me." But how would the kids know? They're not even listening; they're too busy trying to get the car out of Dad for Saturday night.

Part of education is making flubs. The first song I sold was a flop called "My First Real Love." But that didn't stop me.

The real blunder with most kids I meet is not that they make these flubs, but that they don't make them often enough. Their theory is: why try for something hard? Why try to be tops when you can join the crowd of second-raters?

Learning, I find, is a continuous process, and a great way to learn is from people. I can sometimes learn more having dinner with friends in New York than I can from five volumes of philosophy. You don't have to think like a guy to learn from him or to like him. But to be his friend, you've got to accept the fact that he can be different from you.

A famous entertainer, for example, is a good friend of mine, but we're as different as Fabian and Crosby. Once, in a night club in Los Angeles, I saw him wasting his time sitting at a table after the show with a small army of people. He didn't know half of them, and they were only there because he was famous and not just Joe Blow from Hohokus.

I walked over to him. "Waddya need all these characters for?" I said bluntly. He looked at me, surprised and hurt. I suddenly had the feeling that I had asked a painful question—and there was no reason for my doing it. That's the way he is; I'm the way I am.

I'm not like him or Sinatra or Como. I'm just Bobby Darin—an individual—but I can still be friends with all of them.

Sure, I've got my faults. I'm the egomaniac you read about. I'm an honest guy, but I can sometimes be cruel. I try to be completely objective about myself. But in the meantime, I'm a guy with some very definite ideas about just how my life should be lived.

I think that I come first. But when I say "Jump," the fewer people that jump, the better I like it!

I'm not saying you should be like me. I'm only saying you should be exactly like you and not try to be like anybody else.



I know that I'm the most important guy in the world! It would be a better world if you felt the same way about you.








"MOISTURE PROOF"
your baby against diaper irritation!


Z.B.T.
Protects like oil—
soothes like powder!
See for yourself. Smooth Z. B. T. Baby Powder on palm of hand, sprinkle with water. See how it runs off without penetrating Z. B. T.'s protective sheath. There's proof that Z. B. T. Baby Powder with Olive Oil repels irritation-causing moisture, where ordinary baby powders absorb it. Guard your baby's tender skin against urine scald, diaper rash by using Z. B. T. Baby Powder after every bath and diaper change!
Also guards against chafing and prickly heat
Used by hundreds of hospital nurseries

# NEW MILK CHOCOLATE

## 2 BEAUTIFUL CAKES! 2 GREAT-EATING CAKES!

There's Real MILK CHOCOLATE In It!






"We've put wonderful candy bar milk chocolate right in this mix. And you'll taste that chocolatey goodness in every tender bite. It's a high cake, a light cake, a meltingly rich cake—fragrant with mouth-watering milk chocolate. M'mm! M'mm! Bake your Betty Crocker Milk Chocolate Cake today!"

# NEW TOASTED COCONUT

## 2 GREAT NEW FLAVORS FROM BETTY CROCKER!

There's Real TOASTED COCONUT In It!






"You never tasted a cake mix cake like this before. Real coconut—toasted coconut—adds a golden surprise to this rich, tender cake. It's fresh, moist, light and luscious. Look for Toasted Coconut—an exclusive Betty Crocker Country Kitchen Cake Mix at your store. Have it often!" Betty Crocker

# NEW MILK CHOCOLATE

## 2 BEAUTIFUL CAKES! 2 GREAT-EATING CAKES!

There's Real MILK CHOCOLATE In It!

# NEW TOASTED COCONUT

## 2 GREAT NEW FLAVORS FROM BETTY CROCKER!



There's Real TOASTED COCONUT In It!

"You never tasted a cake mix cake like this before. Real coconut—toasted coconut—adds a golden surprise to this rich, tender cake. It's fresh, moist, light and luscious. Look for Toasted Coconut—an exclusive Betty Crocker Creamy Kitchen-Chef Mix at your store. Have it often!" Betty Crocker






**Relief can come twice as fast**

**Science proves Absorbine Jr. acts on tired, aching muscles to reduce fatigue itself—to bring relief twice as fast**

Now science proves tired, aching muscles recover twice as fast with Absorbine Jr. as when "nature takes its course."

Medical experts, using the new Electromyograph, prove Absorbine Jr. can bring fatigued muscles back twice as fast as nature can.

Absorbine Jr. treats the cause of sore, aching muscles because it dilates peripheral blood vessel walls. It speeds blood flow at the point of pain and helps fatigued muscles get back to normal faster.

Whenever muscles become stiff and sore from overexertion, use refreshing Absorbine Jr. *See* how much faster you feel better.




**NEW PRES-O-MATIC APPLICATOR**
No Spill • No Drip
ANTISEPTIC
FUNGICIDAL
LINIMENT

**Absorbine Jr.**


# I DIED THREE TIMES!

I DIED THREE TIMES!
I DIED THREE TIMES!

*Can a person survive being struck directly by a bolt of lightning? Here is the amazing story of a woman who did*

**By Mrs. GORDON WETZEL** as told to James D. Thompson

A LIGHT RAIN had been falling most of the morning, but my brother Okey (short for Orin), his wife Ann, our friend Midge Gallagher, and I decided to go ahead with our plans to play a round of golf.

Actually, Okey was along because of the rain. He owns a landscaping firm and had sent his men home because of the bad weather.

Reluctant at first to accompany three women on the course, he was finally persuaded to join us. Of course, from the first tee on, he was mercilessly teased, especially by me, whenever he outdrove us. "No one asked you to come along anyway. You're just showing off," I would accuse in mock anger.

By the 14th green, the warm drizzle we had been playing in turned to heavy rain. We agreed to play out the hole and then head for a nearby shelter.

When it was my turn, my shot dropped into a bunker, a sandy hollow near the green. While the others waited, I walked to the bunker. With my seven-iron in hand, I stood beside the ball.

Cradling the steel club in my left hand, I studied the shot and moved my right hand to grip the shaft.

Back on the golf course where tragedy struck, Mrs. Wetzel tees off with husband (right), sister-in-law, and brother Orin.



Before my right hand ever touched the club, I was struck by a bolt of lightning! I fell. Breath left me—life left me. I was dead! It was a long time before I learned how I came to live again after I was struck. Okey, Ann, and Midge, hearing the crash of the bolt, ran toward the bunker. Okey reached me first. Just as he got to where I was lying, Midge shouted, "Breathe into her mouth."

Okey said later that the same thought had already popped into his mind, but he had only seen the mouth-to-mouth breathing process demonstrated once on television.

It was an ordeal. The burnt ozone in the air and in my lungs was so strong it nauseated him. He would breathe into my mouth, pause, retch, cough, and choke, then start over again.

Midge stood by Okey while Ann rushed to call an ambulance. As they waited for it to arrive, consciousness returned to me. I became aware of my brother's voice pleading desperately with me to "keep breathing, don't stop." It took every ounce of strength I possessed.

The doctors have said that I was dead! If my brother hadn't administered artificial respiration, I would have remained dead. He had to perform the act three times, because after being revived, my lungs would fail and I would lapse back into nothingness. My brother's presence of mind, his faith, and his courage brought me back to life each time my breathing stopped. Finally, my own lungs recovered enough to take over the job of keeping me alive.

ONCE THE AMBULANCE arrived, I was given an oxygen mask. I rode in a sea of pain. At the hospital I was taken to the emergency room where they had to cut my clothes off of me. The lightning had ripped the zipper out of my jacket and burned a hole six inches in diameter in the front of my shorts and my underclothing. The pain was like a hot searing iron through my body.

I tried to tell those around me of the torture I was in, but I couldn't make anyone understand my words. I was aware of a nurse trying to take my rings off my left hand, and I pleaded with her not to because it hurt so. I forced myself to look at the hand: it was torn apart from burns! I could hear Okey telling me that my husband Gordon was on the way and my children were safe. Then the doctor

Stiff and Sore?




**Relief can come twice as fast**

**Science proves Absorbine Jr. acts on tired, aching muscles to reduce fatigue itself—to bring relief twice as fast**

Now science proves tired, aching muscles recover twice as fast with Absorbine Jr. as when "nature takes its course."

Medical experts, using the new Electromyograph, prove Absorbine Jr. can bring fatigued muscles back twice as fast as nature can.

Absorbine Jr. treats the cause of sore, aching muscles because it dilates peripheral blood vessel walls. It speeds blood flow at the point of pain and helps fatigued muscles get back to normal faster.

Whenever muscles become stiff and sore from overexertion, use refreshing Absorbine Jr. See how much faster you feel better.



NEW
PRESS-O-MATIC
APPLICATOR
No Spill • No Drip
ANTISEPTIC
FUNGICIDAL
LINIMENT

**Absorbine Jr.**

# I DIED THREE TIMES!
# I DIED THREE TIMES!
# I DIED THREE TIMES!

***Can a person survive being struck directly by a bolt of lightning? Here is the amazing story of a woman who did***

**By Mrs. GORDON WETZEL** as told to James D. Thompson

A LIGHT RAIN had been falling most of the morning, but my brother Okey (short for Orin), his wife Ann, our friend Midge Gallagher, and I decided to go ahead with our plans to play a round of golf.

Actually, Okey was along because of the rain. He owns a landscaping firm and had sent his men home because of the bad weather.

Reluctant at first to accompany three women on the course, he was finally persuaded to join us. Of course, from the first tee on, he was mercilessly teased, especially by me, whenever he outdrove us. "No one asked you to come along anyway. You're just showing off," I would accuse in mock anger.

By the 14th green, the warm drizzle we had been playing in turned to heavy rain. We agreed to play out the hole and then head for a nearby shelter.

When it was my turn, my shot dropped into a bunker, a sandy hollow near the green. While the others waited, I walked to the bunker. With my seven-iron in hand, I stood beside the ball.

Cradling the steel club in my left hand, I studied the shot and moved my right hand to grip the shaft.

Before my right hand ever touched the club, I was struck by a bolt of lightning! I fell. Breath left me—life left me. I was dead! It was a long time before I learned how I came to live again after I was struck. Okey, Ann, and Midge, hearing the crash of the bolt, ran toward the bunker. Okey reached me first. Just as he got to where I was lying, Midge shouted, "Breathe into her mouth."

Okey said later that the same thought had already popped into his mind, but he had only seen the mouth-to-mouth breathing process demonstrated once on television.

It was an ordeal. The burnt ozone in the air and in my lungs was so strong it nauseated him. He would breathe into my mouth, pause, retch, cough, and choke, then start over again.

Midge stood by Okey while Ann rushed to call an ambulance. As they waited for it to arrive, consciousness returned to me. I became aware of my brother's voice pleading desperately with me to "keep breathing, don't stop." It took every ounce of strength I possessed.

The doctors have said that I was dead! If my brother hadn't administered artificial respiration, I would have remained dead. He had to perform the act three times, because after being revived, my lungs would fail and I would lapse back into nothingness. My brother's presence of mind, his faith, and his courage brought me back to life each time my breathing stopped. Finally, my own lungs recovered enough to take over the job of keeping me alive.

Back on the golf course where tragedy struck, Mrs. Wetzel tees off with husband (*right*), sister-in-law, and brother Orin.



ONCE THE AMBULANCE arrived, I was given an oxygen mask. I rode in a sea of pain. At the hospital I was taken to the emergency room where they had to cut my clothes off of me. The lightning had ripped the zipper out of my jacket and burned a hole six inches in diameter in the front of my shorts and my underclothing. The pain was like a hot searing iron through my body.

I tried to tell those around me of the torture I was in, but I couldn't make anyone understand my words. I was aware of a nurse trying to take my rings off my left hand, and I pleaded with her not to because it hurt so. I forced myself to look at the hand: it was torn apart from burns! I could hear Okey telling me that my husband Gordon was on the way and my children were safe. Then the doctor



On her first day home from the hospital, Mrs. Wetzel recounts her brush with death to her husband and their three daughters.

came with a hypodermic needle, and everything subsided.

When I awoke, my husband was standing at the foot of my bed. He smiled at me and said encouragingly, "You're going to be all right."

It was a strain to hear all his words. I asked him to speak louder. Only after he bent and put his lips close to my ear did I realize he had been talking in his normal tone.

"My hearing is practically gone, isn't it?" I asked.

"Nonsense," he said. "Stop worrying. You're going to be fine, dear."

I didn't know then that the doctors had told my husband and my brother that they held little hope for my life.

People who are struck by lightning either suffer minor injuries or die. The doctors feared I had suffered heart and brain damage.

MY MOTHER, a practical nurse for years, has since told me that her composure was completely shattered when she saw me for the first time. The sight of me lying with oxygen tubes in my nostrils and the awful yellow-brown cast of my skin convinced her I would be the first of her children to die.

I was in the hospital a long time. Extensive tests showed no brain damage, and my heart repaired itself through rest and relaxation. Before I left the hospital, my hand was operated on, but I will never regain full use of it.

When the going gets rough, I remind myself how very close I came to not being here at all. It helps me to live with my hearing loss in one ear and with the fact that I must take frequent rests every day and cannot be the active mother I had been to my three daughters. But I look at my family and thank God for not taking me from them. And I thank Him for my brother's presence that day.

The amazed doctors told Gordon that when the lightning bolt struck, I must have died, at least by medical standards. Each time I ceased breathing while Okey was giving me mouth-to-mouth respiration, I died again. They said that only through Okey's efforts was I kept alive and that, indeed, I owed my life to him—not once but three times.

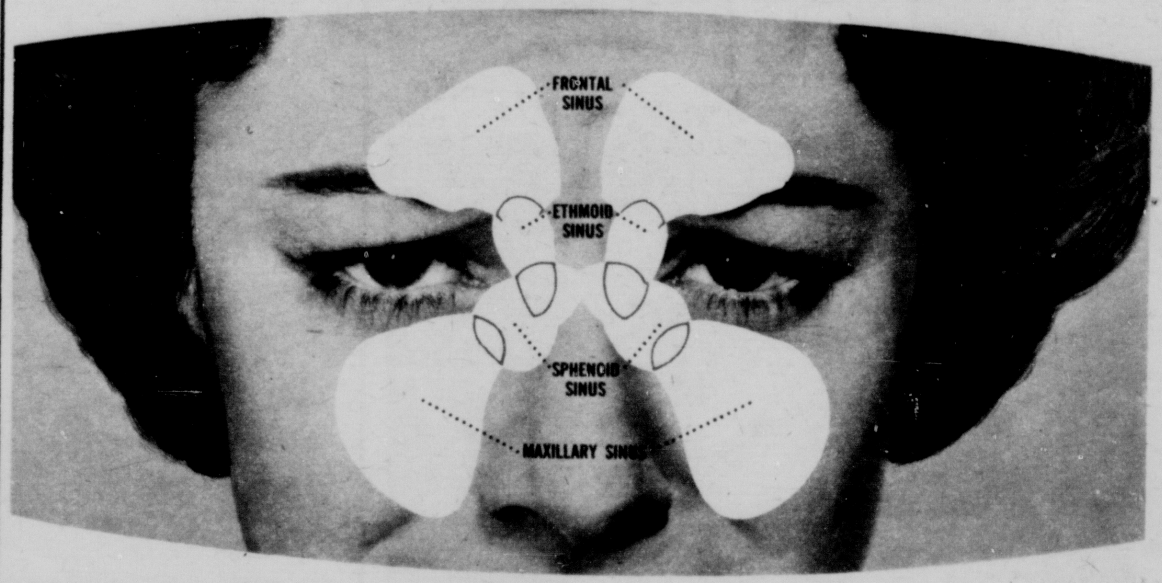
I keep thinking how fortunate I am that he saw that demonstration of mouth-to-mouth breathing. And I can only hope my story will lead others to learn about this great life saver.




*Revolutionary 3-layer tablet to relieve*

**COLDS MISERIES, SINUS CONGESTION**

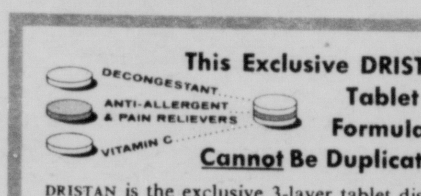
***and its* PAINFUL PRESSURE**




**HELPS DRAIN ALL SINUS CAVITIES EVEN DEEP IN HEAD**

***(critical areas of colds infection)***

**DRISTAN Decongestant Tablets,** working through the bloodstream, bring dramatic relief from colds miseries, pollen allergies and from sinus congestion with its tenderness, pressure and pain. DRISTAN, amazing medical achievement, contains: (1) The scientific *decongestant* most prescribed by doctors. In minutes – it reaches all congested areas – even deep in the head . . . quickly shrinks swollen nasal-sinus membranes . . . promotes drainage . . . restores free breathing. (2) An exclusive *anti-allergent* to block allergic reactions often associated with colds plus a highly effective combination of pain relievers. DRISTAN reduces fever better than aspirin and promptly relieves body aches due to colds. (3) *Vitamin C* to help build up body resistance to colds infection. For quick relief, get DRISTAN Decongestant Tablets. Note: DRISTAN is being widely imitated. But the fact is . . . the exclusive DRISTAN Tablet formula *cannot* be duplicated. Accept no substitutes!




**This Exclusive DRISTAN Tablet Formula Cannot Be Duplicated!**

DRISTAN is the exclusive 3-layer tablet discovery which for the first time makes it possible to unite certain medically-proven ingredients into one fast-acting uncoated tablet. Accept no substitutes.




*There's Nothing Like* **DRISTAN®** *Decongestant Tablets*

**Jittery because of**

**Dentures?**

Get **PERMA-GRIP** Dental Plate Powder. Holds teeth firmly in place for hours. Won't "ball up." Available in 3 sizes at your favorite store. Today—try white, tasteless, alkaline PERMA-GRIP

Pro-phy-lac-tic Brush Co., Florence, Mass.

***The life you save may be your own. . . . . .***

**When BACKACHE Makes Your Life Miserable . . .**

Take DeWitt's Pills to relieve such trouble, often caused by sluggish kidneys. DeWitt's Pills increase kidney activity to flush acid wastes from the system. The result is relief, blessed relief from backache, mild bladder irritations, restlessness at night, muscular pains. DeWitt's *direct* diuretic action, plus mild analgesic relief, often means an active life with freedom from pain.

INSIST ON **DeWitt's Pills**

Dentists Advise

**Brush Your Teeth With Bicarbonate of Soda**

Ask your dentist this question. What dentifrice is recommended in literature of the American Dental Association? He can tell you—*bicarbonate of soda*, commonly called baking soda. Arm & Hammer soda helps clean both natural and artificial teeth thoroughly, *safely*. By helping to keep the mouth clean and fresh, it aids in preventing bad breath.

**SAVE MONEY!**—Use dentist-approved soda in place of fancy-flavored dentifrices, and a typical family can cut dentifrice costs 70% or more. Buy Arm & Hammer soda at food stores.




*In certain areas, such as metropolitan New York, the same high quality soda is sold under the name COW BRAND.*

**CHURCH & DWIGHT CO., INC.,** 70 Pine St., N.Y.5, N.Y.



On her first day home from the hospital, Mrs. Wetzel recounts her brush with death to her husband and their three daughters.

came with a hypodermic needle, and everything subsided.

When I awoke, my husband was standing at the foot of my bed. He smiled at me and said encouragingly, "You're going to be all right."

It was a strain to hear all his words. I asked him to speak louder. Only after he bent and put his lips close to my ear did I realize he had been talking in his normal tone.

"My hearing is practically gone, isn't it?" I asked.

"Nonsense," he said. "Stop worrying. You're going to be fine, dear."

I didn't know then that the doctors had told my husband and my brother that they held little hope for my life.

People who are struck by lightning either suffer minor injuries or die. The doctors feared I had suffered heart and brain damage.

My mother, a practical nurse for years, has since told me that her composure was completely shattered when she saw me for the first time. The sight of me lying with oxygen tubes in my nostrils and the awful yellow-brown cast of my skin convinced her I would be the first of her children to die.

I was in the hospital a long time. Extensive tests showed no brain damage, and my heart repaired itself through rest and relaxation. Before I left the hospital, my hand was operated on, but I will never regain full use of it.

When the going gets rough, I remind myself how very close I came to not being here at all. It helps me to live with my hearing loss in one ear and with the fact that I must take frequent rests every day and cannot be the active mother I had been to my three daughters. But I look at my family and thank God for not taking me from them. And I thank Him for my brother's presence that day.

The amazed doctors told Gordon that when the lightning bolt struck, I must have died, at least by medical standards. Each time I ceased breathing while Okey was giving me mouth-to-mouth respiration, I died again. They said that only through Okey's efforts was I kept alive and that, indeed, I owed my life to him—not once but three times.

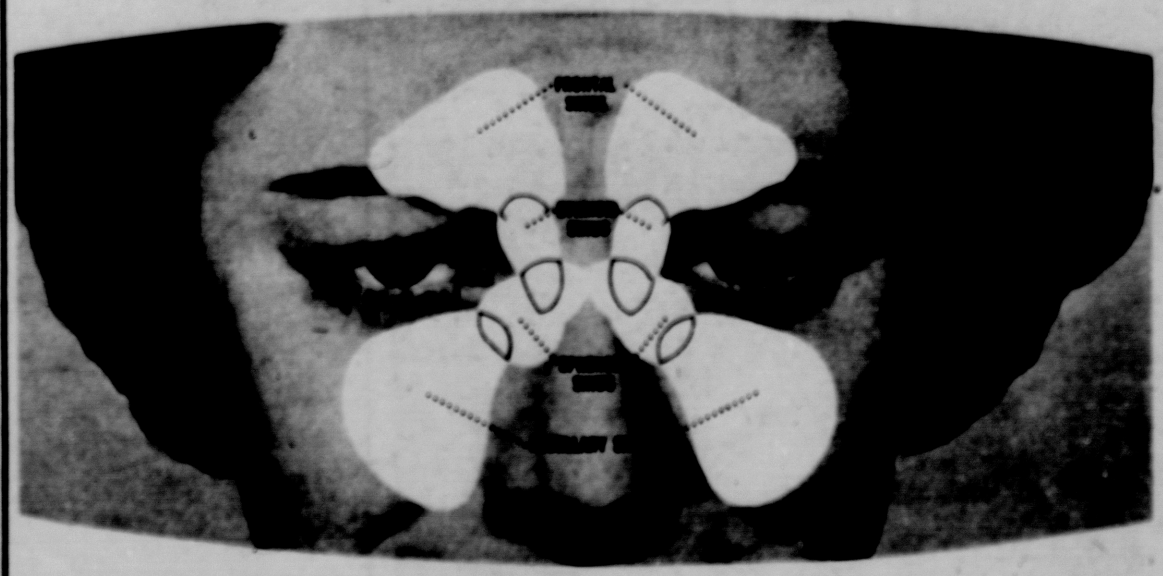
I keep thinking how fortunate I am that he saw that demonstration of mouth-to-mouth breathing. And I can only hope my story will lead others to learn about this great life saver.




*Revolutionary 3-layer tablet to relieve*

**COLDS MISERIES, SINUS CONGESTION**

***and its* PAINFUL PRESSURE**



**HELPS DRAIN ALL SINUS CAVITIES EVEN DEEP IN HEAD**

***(critical areas of colds infection)***

DRISTAN Decongestant Tablets, working through the bloodstream, bring dramatic relief from colds miseries, pollen allergies and from sinus congestion with its tenderness, pressure and pain. DRISTAN, amazing medical achievement, contains: (1) The scientific *decongestant* most prescribed by doctors. In minutes—it reaches all congested areas—even deep in the head . . . quickly shrinks swollen nasal-sinus membranes . . . promotes drainage . . . restores free breathing. (2) An exclusive *anti-allergent* to block allergic reactions often associated with colds plus a highly effective combination of pain relievers. DRISTAN reduces fever better than aspirin and promptly relieves body aches due to colds. (3) *Vitamin C* to help build up body resistance to colds infection. For quick relief, get DRISTAN Decongestant Tablets. Note: DRISTAN is being widely imitated. But the fact is . . . the exclusive DRISTAN Tablet formula *cannot* be duplicated. Accept no substitutes!

**This Exclusive DRISTAN Tablet Formula Cannot Be Duplicated!**

DRISTAN is the exclusive 3-layer tablet discovery which for the first time makes it possible to unite certain medically-proven ingredients into one fast-acting uncoated tablet. Accept no substitutes.




*There's Nothing Like* **DRISTAN®** *Decongestant Tablets*

**Jittery because of Dentures?**

Get PERMA-GRIP Dental Plate Powder. Holds teeth firmly in place for hours. Won't "boil up." Available in 3 sizes at your favorite store. Today—try white, tasteless, alkaline

Prophylactic Brush Co., Florence, Mass.

**The life you save may be your own. . . . . .**

When **BACKACHE** Makes Your Life Miserable

Take DeWitt's Pills to relieve such troubles often caused by sluggish kidneys. DeWitt's Pills increase kidney activity to flush out waste from the system. The result is relief, blessed relief from backache, mild bladder irritations, restlessness at night, muscular pains. DeWitt's direct diuretic action, plus mild analgesic relief, often starts on action the very first day. Don't suffer needlessly. Use DeWitt's Pills with confidence.

DeWitt's Pills

**Dentists Advise**

**Brush Your Teeth With Bicarbonate of Soda**

Ask your dentist this question. What dentifrice is recommended in literature of the American Dental Association? He can tell you—*bicarbonate of soda*, commonly called baking soda. Arm & Hammer soda helps clean both natural and artificial teeth thoroughly, *safely*. By helping to keep the mouth clean and fresh, it aids in preventing bad breath.

SAVE MONEY!—Use dentist-approved soda in place of fancy-flavored dentifrices, and a typical family can cut dentifrice costs 70% or more. Buy Arm & Hammer soda at food stores.



In certain areas, such as metropolitan New York, the same high quality soda is sold under the name COW BRAND.

CHURCH & DWIGHT CO., INC., 70 Pine St., N.Y.5, N.Y.

# Get these recipes for new menu adventures




50 appealing desserts, economical main dishes, time-saving casseroles and hot breads with extra non-fat milk nourishment.

Let versatile Nonfat Dry Milk make your dishes delicious and extra nourishing, too. Modern homemakers everywhere are discovering Nonfat Dry Milk for cooking. It's the always-ready dairy food that adds flavor, smoothness and moistness as it adds extra milk protein and minerals.

Now, 50 exciting new dishes made with Nonfat Dry Milk are offered in recipe book form. There are elegant recipes, easy recipes and time-saving recipes. Luscious desserts, satisfying main dishes and casseroles, wonderful hot breads and marvelous salads. All in an attractive 32 page booklet, "50 Wonderful Ways to Use Instant Nonfat Dry Milk." Send 15¢ for yours today.

## Instant Nonfat Dry Milk

AMERICAN DAIRY ASSOCIATION
20 N. Wacker Drive · Chicago 6, Ill.

### Special Recipe Book Offer—15¢




*Send only* 15¢ *to cover handling and postage.*

AMERICAN DAIRY ASSOCIATION, Dept. 4
P. O. Box 6168—Chicago 80, Illinois

Dear Sirs,
Here's my 15¢. Please send me "50 Wonderful Ways to Use Instant Nonfat Dry Milk."

(Please Print Name & Address)

Name_____

Address_____

City_____ State_____


# TO TEMPT A



■ Our teen-age readers, expressing their preference in food, say "keep it simple," "give it plenty of flavor," "try something new."


**Family Weekly Cookbook**
**MELANIE DE PROFT**
Food Editor


### Teriyaki in a Bun

TO PREPARE: 20 MIN. TO BROIL: ABOUT 8 MIN.
(allow about 2 hrs. for marinating)

- **2 lbs. boneless sirloin steak, about 1 in. thick**
- **1 cup soy sauce**
- **3 tablespoons sugar**
- **3 tablespoons brown sugar**
- **2 tablespoons finely chopped onion**
- **1 clove garlic, crushed**
- **2 tablespoons wine vinegar**
- **¾ teaspoon ground ginger**

**1.** Slice meat across the grain into ¼-in. strips.

**2.** Combine remaining ingredients in a shallow dish. Add meat strips and marinate about 2 hrs., turning meat occasionally.

**3.** Thread meat strips onto skewers. (See photo.) Broil 3 in. from source of heat about 8 min., turning occasionally and brushing with marinade. Serve on heated **buns.** *6 servings*

### Snappy Dunk

CONVENIENCE FOOD RECIPE

TO PREPARE: 5 MIN.

- **1 roll (6 oz.) smoked or garlic pasteurized process cheese food, softened**
- **½ cup thick sour cream**

Blend ingredients until smooth and creamy. Sprinkle with chopped **chives** before serving. *About 1 cup*

**A "TEEN-AGE CONTEST" ENTRY**

### Pomona Ice

CONVENIENCE FOOD RECIPE

TO PREPARE: 10 MIN. TO FREEZE: ABOUT 5 HRS.

- **1 qt. apple cider**
- **2 cups orange juice**
- **2 cups sugar**

**1.** Blend all ingredients together, stirring until sugar is dissolved. Pour mixture into refrigerator trays; freeze until firm.

**2.** Turn mixture into a chilled bowl and beat until smooth. Immediately return mixture to refrigerator trays and freeze until firm. *About 1½ qts.*

### Devilish Cheese Dip

*When it comes to that all-American favorite—cheese dips—teens vote for a variety of crackers, corn and potato chips, plus crisp carrot and celery sticks as dunkers.*

TO PREPARE: 10 MIN.

- **½ cup mayonnaise**
- **8 oz. cream cheese, softened**
- **¼ cup (2¼-oz. can) deviled ham**
- **1 tablespoon lemon juice**
- **1 teaspoon Worcestershire sauce**
- **½ teaspoon salt**
- **⅛ teaspoon black pepper**
- **½ small clove garlic**

Put all ingredients into blender container; cover and blend until smooth. Garnish with snipped **parsley.** *About 2 cups*

# Get these recipes for new menu adventures




**50 appealing desserts, economical main dishes, time-saving casseroles and hot breads with extra non-fat milk nourishment.**

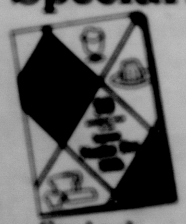
Let versatile Nonfat Dry Milk make your dishes delicious and extra nourishing, too. Modern homemakers everywhere are discovering Nonfat Dry Milk for cooking. It's the always-ready dairy food that adds flavor, smoothness and moistness as it adds extra milk protein and minerals.

Now, 50 exciting new dishes made with Nonfat Dry Milk are offered in recipe book form. There are elegant recipes, easy recipes and time-saving recipes. Luscious desserts, satisfying main dishes and casseroles, wonderful hot breads and marvelous salads. All in an attractive 32 page booklet, "50 Wonderful Ways to Use Instant Nonfat Dry Milk." Send 15¢ for yours today.

## Instant Nonfat Dry Milk

AMERICAN DAIRY ASSOCIATION
20 N. Wacker Drive · Chicago 6, Ill.

### Special Recipe Book Offer—15¢



Send only 15¢ to cover handling and postage.

AMERICAN DAIRY ASSOCIATION, Dept. 4
P. O. Box 6103—Chicago 80, Illinois

Dear Sirs,
Here's my 15¢. Please send me "50 Wonderful Ways to Use Instant Nonfat Dry Milk."

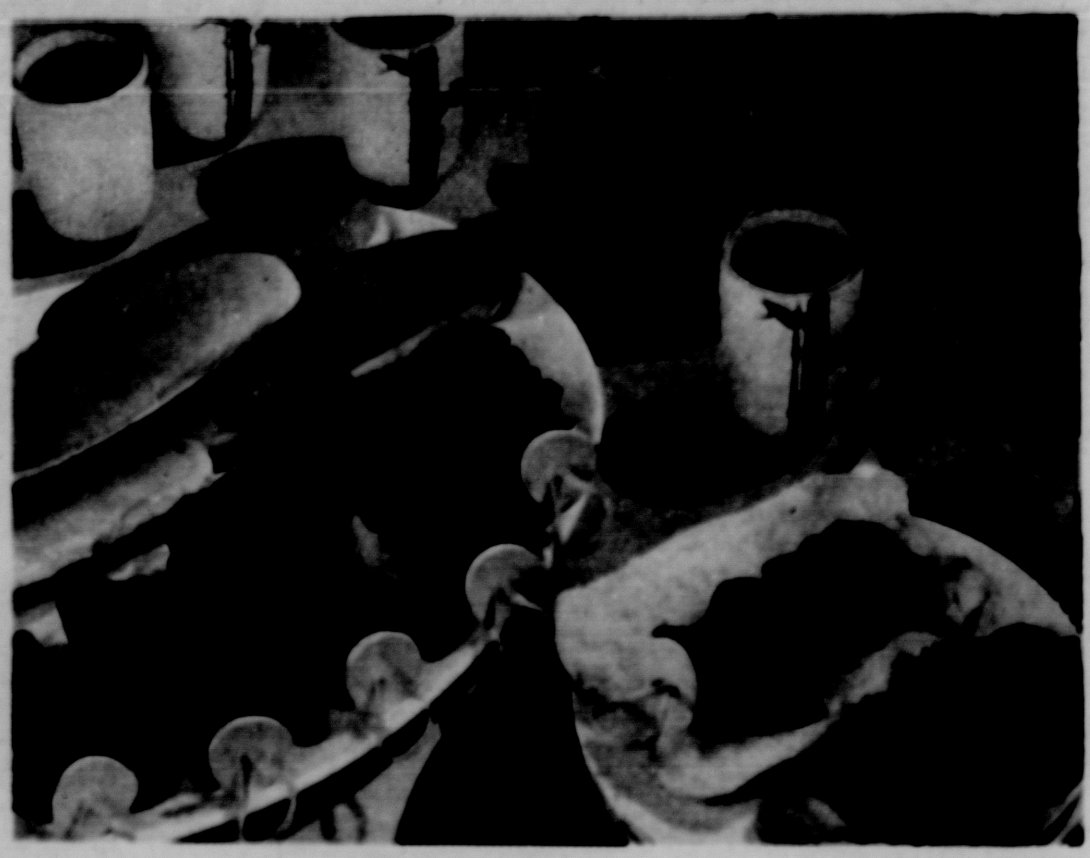
(Please Print Name & Address)

Name_____

Address_____

City_____ State_____


# TO TEMPT A



■ Our teen-age readers, expressing their preference in food, say "keep it simple," "give it plenty of flavor," "try something new."


Family Weekly Cookbook
MELANIE DE PROFT
Food Editor


A "TEEN-AGE CONTEST" ENTRY

### Teriyaki in a Bun

TO PREPARE: 20 MIN. TO BROIL: ABOUT 8 MIN.
(allow about 2 hrs. for marinating)

2 lbs. boneless sirloin steak, about 1 in. thick
1 cup soy sauce
3 tablespoons sugar
3 tablespoons brown sugar
2 tablespoons finely chopped onion
1 clove garlic, crushed
2 tablespoons wine vinegar
½ teaspoon ground ginger

1. Slice meat across the grain into ⅛-in. strips.

2. Combine remaining ingredients in a shallow dish. Add meat strips and marinate about 2 hrs., turning meat occasionally.

3. Thread meat strips onto skewers. (See photo.) Broil 3 in. from source of heat about 8 min., turning occasionally and brushing with marinade. Serve on heated buns. 6 servings

### Snappy Dunk

CONVENIENCE FOOD COUPE

TO PREPARE: 5 MIN.

1 roll (6 oz.) smoked or garlic pasteurized process cheese food, softened
½ cup thick sour cream

Blend ingredients until smooth and creamy. Sprinkle with chopped chives before serving. *About 1 cup*

### Pomona Ice

CONVENIENCE FOOD COUPE

TO PREPARE: 10 MIN. TO FREEZE: ABOUT 5 HRS.

1 qt. apple cider
2 cups orange juice
2 cups sugar

1. Blend all ingredients together, stirring until sugar is dissolved. Pour mixture into refrigerator trays; freeze until firm.

2. Turn mixture into a chilled bowl and beat until smooth. Immediately return mixture to refrigerator trays and freeze until firm. *About 1½ qts.*

### Devilish Cheese Dip

*When it comes to that all-American favorite—cheese dips—teens vote for a variety of crackers, corn and potato chips, plus crisp carrot and celery sticks as dunkers.*

TO PREPARE: 10 MIN.

½ cup mayonnaise
8 oz. cream cheese, softened
½ cup (5½-oz. can) deviled ham
1 tablespoon lemon juice
1 teaspoon Worcestershire sauce
½ teaspoon salt
½ teaspoon black pepper
½ small clove garlic

Put all ingredients into blender container; cover and blend until smooth. Garnish with snipped parsley. *About 2 cups*

# TEEN

*Teriyaki in a bun, complemented by a garden-fresh salad and brisk full-flavored tea.*

## Toffee-Topped Fudge Cake

TO PREPARE: 25 MIN. TO BAKE: 40-45 MIN.

- 1 cup sifted flour
- ¼ cup cocoa
- ½ teaspoon baking soda
- ¼ cup butter or margarine
- 1 teaspoon vanilla extract
- ½ cup sugar
- ¼ cup firmly packed brown sugar
- 1 egg yolk, well beaten
- ⅔ cup buttermilk
- 1 egg white
- ½ cup firmly packed brown sugar
- ¼ cup (about 1 oz.) finely chopped walnuts
- ¼ teaspoon vanilla extract

1. Grease bottom only of an 8x8x2-in. cake pan. Set aside.

2. Sift together the flour, cocoa, and baking soda; set aside.

3. Cream together the butter and 1 teaspoon vanilla extract until butter is softened. Add sugar and ¼ cup brown sugar gradually, creaming until fluffy after each addition. Add beaten egg yolk gradually, beating thoroughly.

4. Beating only until smooth after each addition, alternately add dry ingredients in fourths, buttermilk in thirds to the creamed mixture. Finally, beat only until smooth (do not overbeat). Turn batter into pan.

5. Bake at 350°F 30 to 35 min., or until cake tester or wooden pick comes out clean when inserted in center of cake.

6. About 5 min. before cake is done, beat egg white until frothy. Add the remaining brown sugar gradually, beating well after each addition. Continue beating until rounded peaks are formed and egg-white mixture does not slide when bowl is partially inverted. Fold in nuts and ¼ teaspoon vanilla extract.

7. Remove cake from oven. Cool on cooling rack 1 to 2 min. Carefully spread with the egg-white mixture. Return to oven and bake 10 min. longer.

8. Remove from oven. Cool completely in pan on cooling rack. Cut into squares.

*One 8-in. square cake*

## Skillet Potatoes au Gratin

TO PREPARE AND COOK: 35 MIN.

- 4 large potatoes, pared and sliced
- ½ cup finely chopped onion
- 1 teaspoon salt
- ¼ teaspoon black pepper
- 1 cup water
- ½ cup cream
- ¼ cup butter, melted
- ½ cup grated sharp Cheddar cheese
- 3 slices bacon, diced and panbroiled until crisp
- 2 tablespoons butter
- ½ cup bread crumbs

1. Put sliced potatoes, onion, salt, pepper, and water into a heavy skillet. Cover and bring to boiling. Reduce heat and cook about 10 min., or until potatoes are just tender.

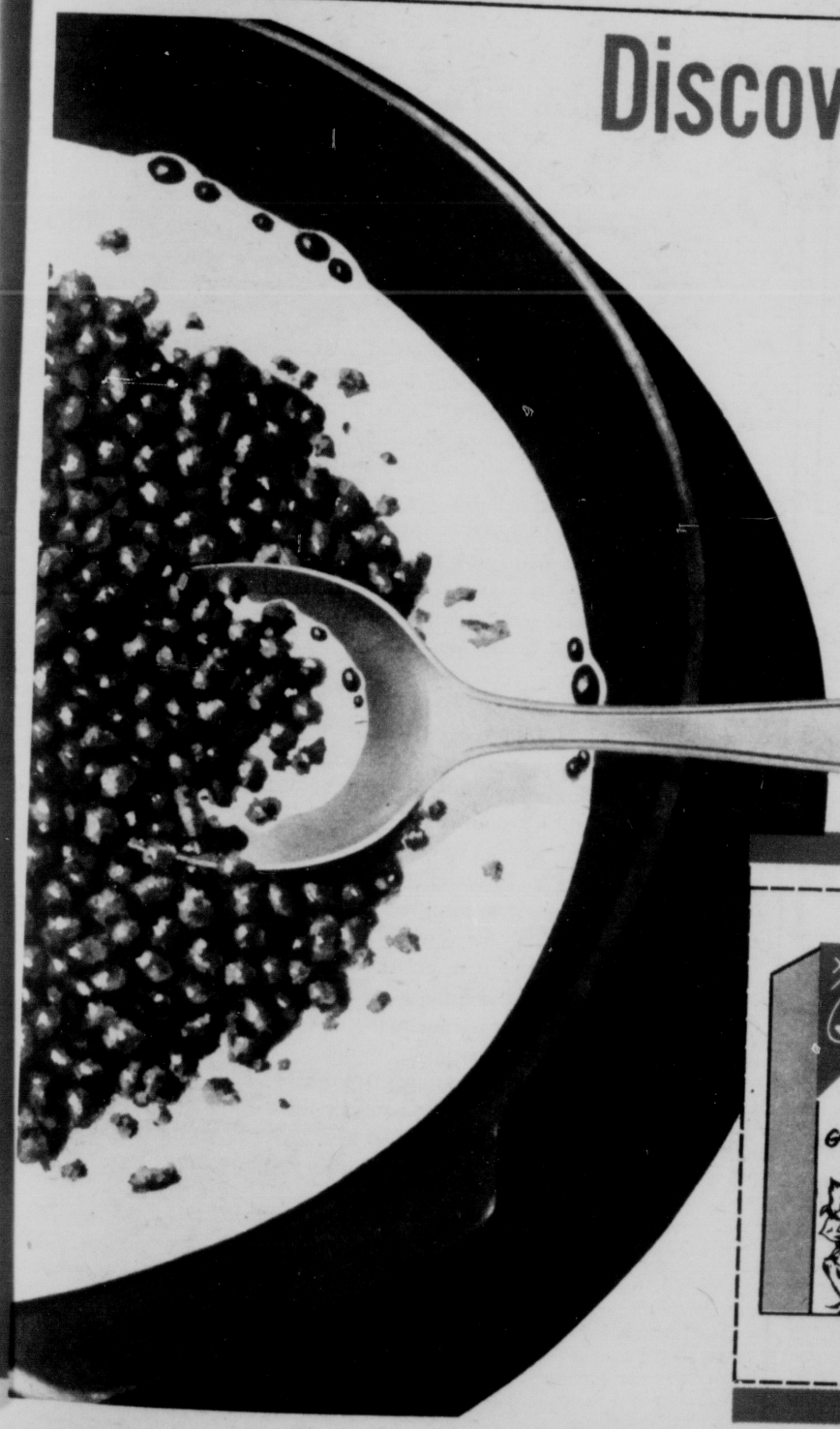
2. Add cream, ¼ cup butter, and cheese to skillet and mix lightly. Cook, uncovered, over low heat about 10 min., or until thoroughly heated.

3. Meanwhile, heat 2 tablespoons butter in a small skillet. Add bread crumbs and heat over low heat, moving frequently with a spoon until crumbs are lightly browned.

4. Transfer potatoes to warm serving dish and top with crumbs and bacon.

*6 servings*

*(Continued)*

# Discover this good tasting 100% Bran—save 7¢

If you still believe that a bran cereal must be rough, tough, and flat-tasting to be effective, you're in for a pleasant surprise.

Notice! *Nabisco* 100% Bran doesn't even look like old-fashioned bran. It's smooth, fine-textured. Malt, fig and prune juice are added to make it flavor-rich—the easiest liking bran cereal you've ever had.

## So pleasantly effective, too!

But good taste's not all. Because of its fine milling, Nabisco 100% Bran quickly absorbs moisture . . . effectively builds the bulk you need for natural regularity.

Try this pleasant new way to combat constipation today. Special offer saves you 7¢. See if Nabisco 100% Bran isn't every bit as good as we say.

TAKE THIS COUPON TO YOUR GROCER




SAVE 7¢

on either 10 oz. or 1 lb. package of Nabisco 100% Bran.

*MR. GROCER:* The bearer of this coupon is entitled to 7¢ off the regular price of either size package of NABISCO 100% BRAN. We will redeem this coupon for 7¢ plus 2¢ for handling when the terms of this offer have been complied with. *ANY OTHER APPLICATION CONSTITUTES FRAUD. INVOICES PROVING PURCHASE WITHIN LAST 90 DAYS OF SUFFICIENT STOCK TO COVER COUPONS PRESENTED FOR REDEMPTION MUST BE AVAILABLE ON REQUEST.* Consumer to pay sales tax where applicable. Coupon void if use is prohibited, restricted or taxed. Good only in U.S.A. Cash value 1/10¢. Offer expires June 30, 1961. National Biscuit Company, 425 Park Avenue, New York 22, N. Y. *MR. GROCER:* Mail coupon to: Nabisco 100% Bran, P. O. Box 49, Mount Vernon 10, N. Y.

A-3

# TEEN

*Teriyaki in a bun, complemented by a garden-fresh salad and brisk full-flavored tea.*

### Toffee-Topped Fudge Cake

TO PREPARE: 25 MIN. TO BAKE: 40-45 MIN.

- 1 cup sifted flour
- ¼ cup cocoa
- ½ teaspoon baking soda
- ⅛ cup butter or margarine
- 1 teaspoon vanilla extract
- ½ cup sugar
- ⅛ cup firmly packed brown sugar
- 1 egg yolk, well beaten
- ½ cup buttermilk
- 1 egg white
- ½ cup firmly packed brown sugar
- ⅛ cup (about 1 oz.) finely chopped walnuts
- ¼ teaspoon vanilla extract

1. Grease bottom only of an 8x8x2-in. cake pan. Set aside.

2. Sift together the flour, cocoa, and baking soda; set aside.

3. Cream together the butter and 1 teaspoon vanilla extract until butter is softened. Add sugar and ¼ cup brown sugar gradually, creaming until fluffy after each addition. Add beaten egg yolk gradually, beating thoroughly.

4. Beating only until smooth after each addition, alternately add dry ingredients in fourths, buttermilk in thirds to the creamed mixture. Finally, beat only until smooth (do not overbeat). Turn batter into pan.

5. Bake at 350°F 30 to 35 min., or until cake tester or wooden pick comes out clean when inserted in center of cake.

6. About 5 min. before cake is done, beat egg white until frothy. Add the remaining brown sugar gradually, beating well after each addition. Continue beating until rounded peaks are formed and egg-white mixture does not slide when bowl is partially inverted. Fold in nuts and ¼ teaspoon vanilla extract.

7. Remove cake from oven. Cool on cooling rack 1 to 2 min. Carefully spread with the egg-white mixture. Return to oven and bake 10 min. longer.

8. Remove from oven. Cool completely in pan on cooling rack. Cut into squares.

*One 8-in. square cake*

### Skillet Potatoes au Gratin

TO PREPARE AND COOK: 35 MIN.

- 4 large potatoes, pared and sliced
- ½ cup finely chopped onion
- 1 teaspoon salt
- ⅛ teaspoon black pepper
- 1 cup water
- ½ cup cream
- ⅛ cup butter, melted
- ½ cup grated sharp Cheddar cheese
- 3 slices bacon, diced and panbroiled until crisp
- 2 tablespoons butter
- ½ cup bread crumbs

1. Put sliced potatoes, onion, salt, pepper, and water into a heavy skillet. Cover and bring to boiling. Reduce heat and cook about 10 min., or until potatoes are just tender.

2. Add cream, ⅛ cup butter, and cheese to skillet and mix lightly. Cook, uncovered, over low heat about 10 min., or until thoroughly heated.

3. Meanwhile, heat 2 tablespoons butter in a small skillet. Add bread crumbs and heat over low heat, moving frequently with a spoon until crumbs are lightly browned.

4. Transfer potatoes to warm serving dish and top with crumbs and bacon. *6 servings*

*(Continued)*




# Discover this good tasting 100% Bran—save 7¢

If you still believe that a bran cereal must be rough, tough, and flat-tasting to be effective, you're in for a pleasant surprise.

Notice! *Nabisco* 100% Bran doesn't even look like old-fashioned bran. It's smooth, fine-textured. Malt, fig and prune juice are added to make it flavor-rich—the easiest liking bran cereal you've ever had.

## So pleasantly effective, too!

But good taste's not all. Because of its fine milling, Nabisco 100% Bran quickly absorbs moisture . . . effectively builds the bulk you need for natural regularity.

Try this pleasant new way to combat constipation today. Special offer saves you 7¢. See if Nabisco 100% Bran isn't every bit as good as we say.

TAKE THIS COUPON TO YOUR GROCER




SAVE 7¢

on either 10 oz. or 1 lb. package of Nabisco 100% Bran.

TO GROCER: The bearer of this coupon is entitled to [illegible] all the regular prices of either size package of NABISCO 100% BRAN. We will redeem this coupon for [illegible] plus [illegible] for handling when the terms of this offer have been complied with. ANY OTHER APPLICATION CONSTITUTES FRAUD. ENTITLES PURCHASE EFFECTED LAST 30 DAYS OF REVOCENT STOCK TO COVER COUPONS PRESENTED FOR REDEMPTION MUST BE AVAILABLE ON REQUEST. Customer to pay sales tax where applicable. Coupon void if use is prohibited, restricted or taxed. Good only in U.S.A. Cash value 1/20¢. Offer expires June 30, 1954. National Biscuit Company, 425 Park Avenue, New York 22, N. Y.

TO GROCER: Mail coupon to: Nabisco 100% Bran, P. O. Box 60, Mount Vernon 10, N. Y.

A-3

## PEG-BOARD PRODUCTS

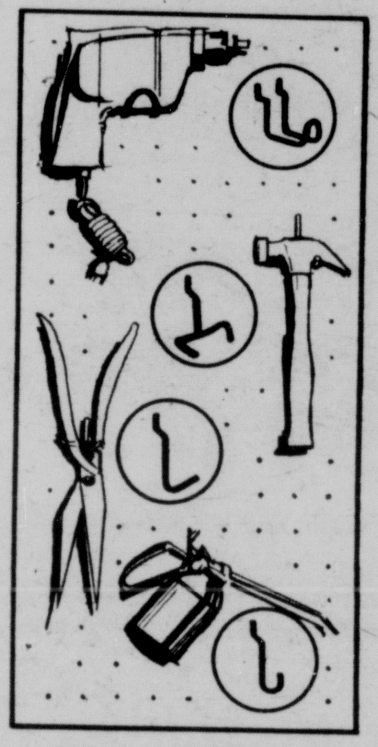



**Special 46-piece starter kit**

# NOW 89¢

**at variety stores**

**lumber dealers • hardware stores**

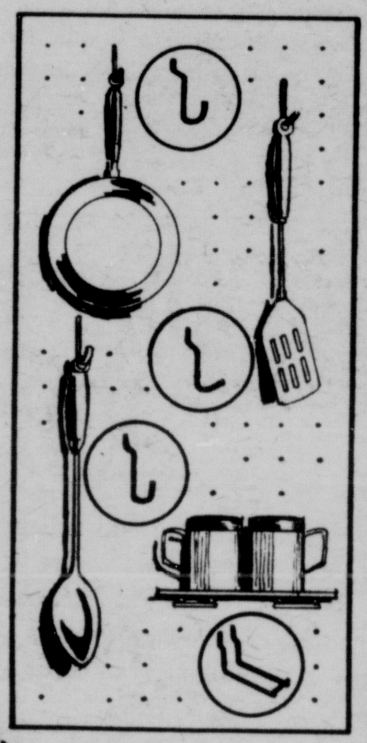


**Use 'em everywhere:**

**SHOP • KITCHEN**
**UTILITY**
**CLOSETS • GARAGE**

Handy-size Peg-Board panels and fixtures for dozens of home utility and "dress-up" uses.

Look for the Peg-Board dispenser with hundreds of handy fixtures at your favorite nearby store. For a free idea booklet on Peg-Board, write to Masonite Corporation, Dept. FW-1023, Box 777, Chicago 90, Illinois.



**Manufactured by**

MASONITE CORPORATION

®Masonite Corporation—manufacturer of quality panel products for building and industry.
Peg-Board is a registered trade-mark of Masonite Corporation



# BUY *United States Savings Bonds*



## If your NAILS BREAK OR SPLIT




**CORRECT THEM THIS MEDICALLY PROVED WAY.** Just drink one daily envelope of Knox Unflavored Gelatine (115-120 grains, about 5¢) in fruit or vegetable juice, bouillon or water. Published clinical studies—using Knox, and Knox alone—show 7 out of 10 women have success. Mostly within 90 days. Avoid imitations. Your doctor will tell you.

**PHYSICIANS:** Reprints of all published medical studies on request.

© 1960 Knox Gelatine, Inc., Johnstown, N. Y.



*A Brand Name is a maker's reputation*



## Does BLADDER IRRITATION MAKE YOU NERVOUS?

Thousands are now discovering how much stronger and better they can feel by combating ordinary Kidney or Bladder Irritations. These irritations often occur after 35, and may make you tense and nervous from too frequent, burning or itching urination both day and night. Secondarily, you may lose sleep and suffer from Headaches, Backache and feel old, tired, depressed. In such irritation, CYSTEX usually brings fast, relaxing comfort by curbing irritating germs in strong, acid urine and by giving analgesic pain relief. Safe for young or old. Get CYSTEX at druggists. Feel better fast.


## TO TEMPT A TEEN *(Continued)*

**A "TEEN-AGE CONTEST" ENTRY**

### Lumberjack Cookies

TO PREPARE: 15 MIN. TO BAKE: ABOUT 10 MIN.
(allow time for chilling dough)

- **2 cups sifted flour**
- **½ teaspoon baking soda**
- **½ teaspoon salt**
- **1 teaspoon ground cinnamon**
- **½ teaspoon ground ginger**
- **½ cup butter**
- **½ cup sugar**
- **½ cup dark molasses**
- **1 egg, well beaten**

1. Sift the first five ingredients together; set aside.
2. Cream butter until softened. Add sugar gradually, creaming until fluffy after each addition. Gradually blend in molasses. Add egg in thirds, beating well after each addition.
3. Blending well after each addition, add the dry ingredients in fourths to creamed mixture. Chill dough thoroughly.
4. Form chilled dough into balls, using about 2 teaspoons of dough for each. Roll in **sugar** to coat and transfer to greased cookie sheets.
5. Bake at 350°F about 10 min. Remove to cooling racks.

*About 4 doz. cookies*

## *I was just thinking...*®



DEAR MILKMAN:

If to my wondering eyes had appeared eight tiny reindeer when I opened my refrigerator tonight, I couldn't have been more amazed.

My idea of a standing order has been transformed into your idea of a standing army. There it stood, the entire white regiment. My kitchen looks like an outpost of your dairy.

The thing is, I wanted two bottles of homogenized for the dog and cat and two bottles of skim for me. That may seem unfair to people, but I'm fatter than my menagerie.

Remember what you put in my refrigerator? Three half gallons of homogenized and six quarts of skim. I don't know a single cow as generous as you are—and it's my budget you're breaking.

I briefed the fellow who started out on this route. He appeared to be a regular Albert Einstein, but he quit the next week. I told his successor, but he never showed up again. I don't know which milkman you are in the lineage, but I do know my order must be written somewhere in your little black book.

Maybe you think I'm being picky, but I've had a hard day. Before I got in the back door, I discovered the only rosebush which grew among the three I planted has completely disappeared. The dog (who takes homogenized) is acting a little peculiar about it, and I think he dug it up and buried it because even the hole where the rosebush grew is gone.

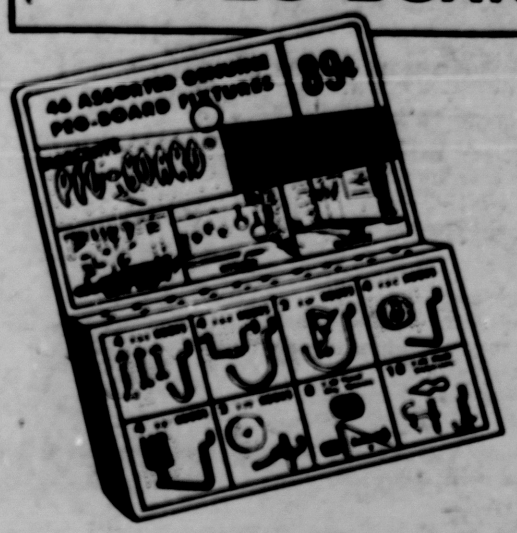
It's bad to lose a rosebush, but losing the hole, too, is enough to drive a woman wild.

So here's what I'm going to do after I take a bath in five quarts of milk. I'm going to bury all the bottles in the garden where the rosebush grew and see if I can hatch my own cow. And then you needn't bother to stop any more at all.

Sincerely,

Patty Johnson

## PEG-BOARD PRODUCTS

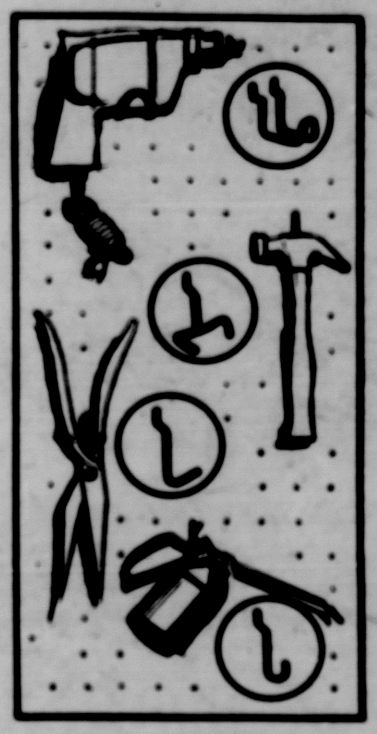



**Special 46-piece starter kit**

# NOW 89¢

**at variety stores**

**lumber dealers • hardware stores**



**Use 'em everywhere:**

**SHOP • KITCHEN**
**UTILITY**
**CLOSETS • GARAGE**

Handy-size Peg-Board panels and fixtures for dozens of home utility and "dress-up" uses.

Look for the Peg-Board dispenser with hundreds of handy fixtures at your favorite nearby store. For a free idea booklet on Peg-Board, write to Masonite Corporation, Dept. FW-1023, Box 777, Chicago 90, Illinois.



Manufactured by

MASONITE CORPORATION

©Masonite Corporation—manufacturer of quality panel products for building and industry.
Peg-Board is a registered trade mark of Masonite Corporation

**BUY** *United States Savings Bonds*

**If your NAILS BREAK OR SPLIT**



CORRECT THEM THIS MEDICALLY PROVED WAY. Just drink one daily envelope of Knox Unflavored Gelatine (115-120 grains, about ½) in fruit or vegetable juice, bouillon or water. Published clinical studies—using Knox, and Knox alone—show 7 out of 10 women have success. Mostly within 90 days. Avoid imitations. Your doctor will tell you.

PHYSICIANS: Reprints of all published medical studies on request.

© 1950 Knox Gelatine, Inc., Johnstown, N. Y.

*A Brand Name is a maker's reputation*

**Does BLADDER IRRITATION MAKE YOU NERVOUS?**

Thousands are discovering how much stronger and better they can feel by combating ordinary Kidney or Bladder Irritations. These irritations often occur after 35, and may make you tense and nervous from the frequent, scanty or itching urination both day and night. Secondarily, you may lose sleep and suffer from Headaches, Backache and feel old, tired, depressed. In such irritations, CYSTEX usually brings fast, relaxing comfort by curbing irritating germs in streets, acid urine and by giving soothing pain relief. Rush for Cystex at all Drug Counters on Guarantee. Feel better fast.


# TO TEMPT A TEEN *(Continued)*

**A "TEEN-AGE CONTEST" ENTRY**

### Lumberjack Cookies

TO PREPARE: 15 MIN. TO BAKE: ABOUT 10 MIN.
(allow time for chilling dough)

- 2 cups sifted flour
- ½ teaspoon baking soda
- ½ teaspoon salt
- 1 teaspoon ground cinnamon
- ½ teaspoon ground ginger
- ½ cup butter
- ½ cup sugar
- ½ cup dark molasses
- 1 egg, well beaten

1. Sift the first five ingredients together; set aside.
2. Cream butter until softened. Add sugar gradually, creaming until fluffy after each addition. Gradually blend in molasses. Add egg in thirds, beating well after each addition.
3. Blending well after each addition, add the dry ingredients in fourths to creamed mixture. Chill dough thoroughly.
4. Form chilled dough into balls, using about 2 teaspoons of dough for each. Roll in sugar to coat and transfer to greased cookie sheets.
5. Bake at 350°F about 10 min. Remove to cooling racks.

*About 4 doz. cookies*

# *I was just thinking . . .*



DEAR MILKMAN:

If to my wondering eyes had appeared eight tiny reindeer when I opened my refrigerator tonight, I couldn't have been more amazed.

My idea of a standing order has been transformed into your idea of a standing army. There it stood, the entire white regiment. My kitchen looks like an outpost of your dairy.

The thing is, I wanted two bottles of homogenized for the dog and cat and two bottles of skim for me. That may seem unfair to people, but I'm fatter than my menagerie.

Remember what you put in my refrigerator? Three half gallons of homogenized and six quarts of skim. I don't know a single cow as generous as you are—and it's my budget you're breaking.

I briefed the fellow who started out on this route. He appeared to be a regular Albert Einstein, but he quit the next week. I told his successor, but he never showed up again. I don't know which milkman you are in the lineage, but I do know my order must be written somewhere in your little black book.

Maybe you think I'm being picky, but I've had a hard day. Before I got in the back door, I discovered the only rosebush which grew among the three I planted has completely disappeared. The dog (who takes homogenized) is acting a little peculiar about it, and I think he dug it up and buried it because even the hole where the rosebush grew is gone.

It's bad to lose a rosebush, but losing the hole, too, is enough to drive a woman wild.

So here's what I'm going to do after I take a bath in five quarts of milk. I'm going to bury all the bottles in the garden where the rosebush grew and see if I can hatch my own cow. And then you needn't bother to stop any more at all.

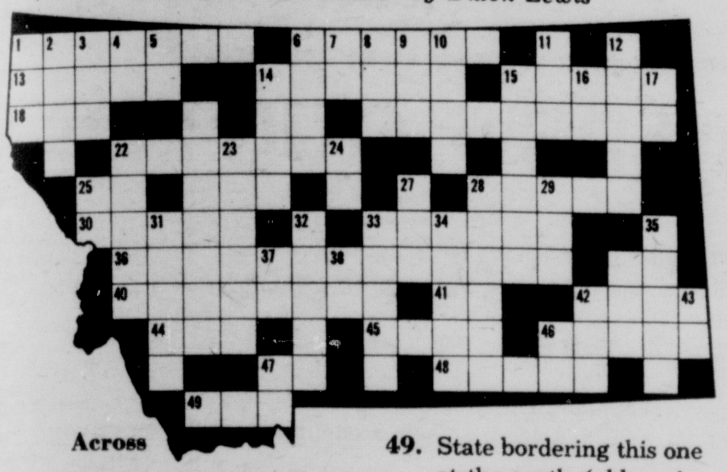
Sincerely,

Peg Johnson

# Junior Treasure Chest

Edited by MARJORIE BARROWS, Editor of The Children's Hour

## State Crossword Puzzle *by Dixon Lewis*



**Across**

1. This state, one of the three largest in the United States; its name means "Mountainous Regions."
6. Capital of this state
13. The forests of this state are filled with beautiful ——.
14. In school we must —— ourselves.
15. Lewis and —— explored this region in 1804.
18. To ——, you need a needle and thread.
20. Railroad (abbrev.)
21. —— refining is very important in this state.
22. Beautiful —— National Park in this state is larger than Rhode Island.
25. Virgin Islands (abbrev.)
26. A cap
28. Gush out
30. Distinguishing quality
33. Famous general massacred by Sioux Indians in this state
36. Tragic battleground in this state (3 words)
39. State bordering this one on the east (abbrev.)
40. Copper —— and manufacture of copper products make up the chief industry in this state.
41. Printer's measure
42. What you do with your ears
44. A direction (abbrev.)
45. A sailor's term
46. Pirates had pieces of ——.
47. Initials of David Garrick, a famous English actor of the 18th century
48. The Bible tells us David wrote many a ——.
49. State bordering this one at the south (abbrev.)

**Down**

1. This state has many —— (abbrev.).
2. Prospectors find many —— in this state.
3. Not old
4. Two initials of Edison, the famous inventor
5. Like
6. Not there, but ——.
7. Exclamation of surprise
8. Where mother holds baby
9. Adam and ——
10. Fishermen use these.
11. "—— right!"
12. Have you a vinegar ——?
14. Edge
15. Mineral of this state
16. First two vowels of the alphabet
17. Kitchen mechanic (abbrev.)
19. Birds that can't fly.
22. Not boys
23. There are many —— ranches in this state.
24. Railroad (abbrev.)
25. Vermont (abbrev.)
27. What you have on the floor
28. Precious —— are found in this state.
29. A big pitcher
31. Pointed at
32. A human ——
33. What father smokes
34. Lots of these are grown in this state.
35. A bordering state on the west
37. Lieutenant (abbrev.)
38. Battalion (abbrev.)
39. Negative (abbrev.)
42. Not her
43. Right (abbrev.)
46. Elevated (abbrev.)
47. Act

**Solution on Page 19**

## Get the Goose!

*By Fred Williams*

Select one player to be the Old Gray Goose. He chases the other players and tries to tag them before they squat down and say "Honk! Honk!" The first player caught helps the Old Gray Goose catch the others. The last one caught will be the Old Gray Goose for the next game.

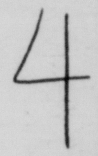
## Riddles!

1. Why is a defeated political candidate like the earth?
2. What is the world's largest horn?
3. What fish is a whole world in itself?
4. What is the strongest rope in the world?

**Answers:** 4. Europe. 3. A globefish. 2. Cape Horn. 1. Because he is flattened at the polls (poles).

## Let's Draw a Scotch Dancer

*By Ann Davidow*



A number 4 placed at a tilt
Will make a Scotsman in a kilt.



As the bagpipes puff and sing,
See him dance the Highland Fling.






**Relief! When Nose fills up Spoils Sleep!**

It's wonderful the way a few drops of Vicks Va-tro-nol bring relief when your nose fills up at night, spoils sleep. **Va-tro-nol acts 10 to 15 times faster than decongestant tablets . . . comforts hours longer than watery sprays.** In seconds, Va-tro-nol shrinks swollen membranes, clears congestion. You can breathe again . . . sleep again. Get it at drug counters.

**Vicks Va-tro-nol NOSE DROPS**

**STOP OILY SKIN TO CHECK PIMPLES!**

**Don't pick, scratch, squeeze or merely "cover them up"**

Doctors know that acne or pimples are caused by the germ called the *acne bacillus*. These germs invade *overactive oil glands* in the skin, cause blackheads and pus pockets; then your skin "breaks out."

What's needed is (1) to dry up the excessive oil that collects on skin; (2) to destroy acne germs on the skin, and (3) to stop itching and irritation so pimples can heal.

A doctor's formula, liquid Zemo has this effective 3-way action; also keeps skin looking *cleaner!*

Get liquid Zemo, Ointment, too. In regular and extra strength. To save—buy the large sizes of Zemo.

**CONTROL COUGH**

When colds make you cough, get two-way relief. Double-action DeWitt's Cough Control Medicine soothes your throat and suppresses coughs at the control center; contains tested d-Methorphan, the safe, sure replacement for narcotics.

Get DeWitt's COUGH CONTROL MEDICINE

When your children cough because of colds, give them DeWitt's Baby Cough Syrup. easy to take, effective.

COMMENDED BY THE CHILDREN'S BUREAU PARENTS MAGAZINE

**Relief Wherever Your Feet Hurt!**

If you use Moleskin, try Dr. Scholl's Kurotex. It's much softer, more protective and cushioning. Relieves corns, callouses, tender spots. Eases new or tight shoes. Self-adhering. At Drug, Dept., and 5-10¢ Stores.



*Cut it any size and shape and apply.*

**Dr Scholl's KUROTEX**

**ManZan Reduces HEMORRHOIDS**

Why suffer tearing pains or embarrassing itch from internal or external piles? You secure almost instant relief with DeWitt's ManZan — a medication that reduces and retracts hemorrhoids instead of merely shrinking them. ManZan uses a proven formula that decongests swollen tissue, and contains *Allantoin* to promote fast healing. Buy ManZan (ointment or suppositories) for quick, soothing results.

**THE BIBLE**

**STRENGTH OF OUR NATION**



**NATIONAL BIBLE WEEK**

**OCT. 17-23**

**BUY U.S. SAVINGS BONDS**

**Where you work or where you bank**

**Now paying to maturity**

**3 3/4%**

*Prove to yourself*

**You can stop taking laxatives**

Why fight constipation with laxatives or "bulks" that work unnaturally, uncomfortably? Take new REGUTOL instead. It's not a laxative, yet it restores regularity as no laxative can. REGUTOL simply makes the moisture in your colon keep waste *soft* for easy, normal elimination. Hospital-proved *—safe and not habit-forming.* Get REGUTOL today. 30 tablets, $1.00.

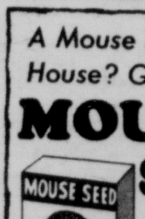
Guaranteed by Good Housekeeping

**PHOTO CREDITS**

Page 5: Wide World.
Page 7: Aluminum Co. of America.

*A Mouse in the House? Get*

**MOUSE SEED®**




No Bait, no traps... just a saucer and Mouse Seed is all you need. 35¢ at leading stores everywhere.

for over 60 years

W. G. Reardon Laboratories, Inc. Port Chester, New York

**ARTHRITIS RHEUMATISM PAINS**

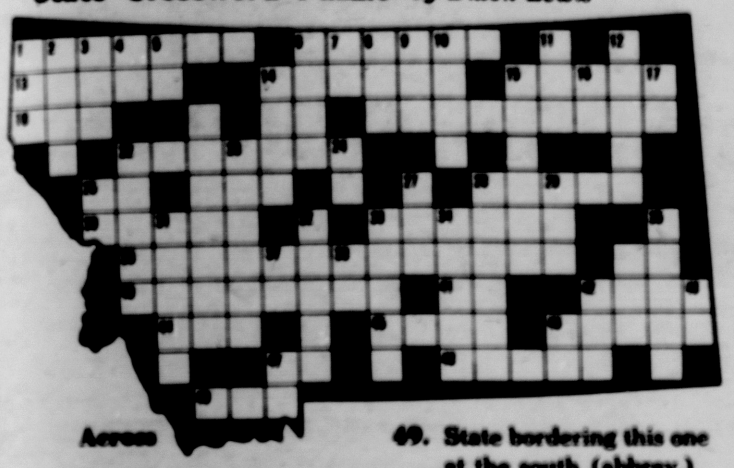
Good, fast relief. That's what you want whenever moderate, nagging Arthritis, Rheumatism or Muscular Pains occur. And that's what you get when you take DOLCIN tablets. That's because nothing else in all the world is faster, safer, better for such pains than DOLCIN. HERE'S OUR GUARANTEE: Give DOLCIN® tablets a fair trial. Take them *. . . all of them* . . . the way the directions tell you. *You must get fast relief or get your money back.*

© 1960, Dolcin Corp.

# Junior Treasure Chest

Edited by MARJORIE BARROWS, Editor of The Children's Hour

## State Crossword Puzzle by Dixon Lewis



### Across

1. This state, one of the three largest in the United States; its name means "Mountainous Regions."
6. Capital of this state
13. The forests of this state are filled with beautiful ——.
14. In school we must —— ourselves.
15. Lewis and —— explored this region in 1804.
18. To ——, you need a needle and thread.
20. Railroad (abbrev.)
21. —— refining is very important in this state.
22. Beautiful —— National Park in this state is larger than Rhode Island.
25. Virgin Islands (abbrev.)
26. A cap
28. Gush out
30. Distinguishing quality
33. Famous general massacred by Sioux Indians in this state
36. Tragic battleground in this state (3 words)
39. State bordering this one on the east (abbrev.)
40. Copper —— and manufacture of copper products make up the chief industry in this state.
41. Printer's measure
42. What you do with your ears
44. A direction (abbrev.)
45. A sailor's term
46. Pirates had pieces of ——.
47. Initials of David Garrick, a famous English actor of the 18th century
48. The Bible tells us David wrote many a ——.
49. State bordering this one at the south (abbrev.)

### Down

1. This state has many —— (abbrev.).
2. Prospectors find many —— in this state.
3. Not old
4. Two initials of Edison, the famous inventor
5. Like
6. Not there, but ——.
7. Exclamation of surprise
8. Where mother holds baby
9. Adam and ——
10. Fishermen use these.
11. "—— right!"
12. Have you a vinegar ——?
14. Edge
15. Mineral of this state
16. First two vowels of the alphabet
17. Kitchen mechanic (abbrev.)
19. Birds that can't fly.
22. Not boys
23. There are many —— ranches in this state.
24. Railroad (abbrev.)
25. Vermont (abbrev.)
27. What you have on the floor
28. Precious —— are found in this state.
29. A big pitcher
31. Pointed at
32. A human ——
33. What father smokes
34. Lots of these are grown in this state.
35. A bordering state on the west
37. Lieutenant (abbrev.)
38. Battalion (abbrev.)
39. Negative (abbrev.)
42. Not her
43. Right (abbrev.)
46. Elevated (abbrev.)
47. Act

Solution on Page 19

## Get the Goose!

*By Fred Williams*

Select one player to be the Old Gray Goose. He chases the other players and tries to tag them before they squat down and say "Honk! Honk!" The first player caught helps the Old Gray Goose catch the others. The last one caught will be the Old Gray Goose for the next game.

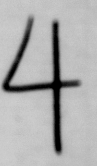
## Riddles!

1. Why is a defeated political candidate like the earth?
2. What is the world's largest horn?
3. What fish is a whole world in itself?
4. What is the strongest rope in the world?

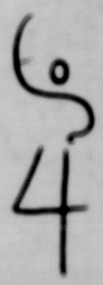
Answers: 1. Because he is flattened at the polls (poles). 2. Cape Horn. 3. A globefish. 4. Europe.

## Let's Draw a Scotch Dancer

*By Ann Davidow*



A number 4 placed at a tilt
Will make a Scotsman in a kilt.



As the bagpipes puff and sing,
See him dance the Highland Fling.






**Relief! When Nose fills up Spoils Sleep!**

It's wonderful the way a few drops of Vicks Va-tro-nol bring relief when your nose fills up at night, spoils sleep. Va-tro-nol acts 10 to 15 times faster than decongestant tablets . . . comforts known longer than watery sprays.

In seconds, Va-tro-nol shrinks swollen membranes, clears congestion. You can breathe again . . . sleep again. Get it at drug counters.

Vicks Va-tro-nol

**STOP OILY SKIN TO CHECK PIMPLES!**

Don't pick, scratch, squeeze or merely "cover them up"

Doctors know that acne or pimples are caused by the germ called the *acne bacillus*. These germs invade *overactive oil glands* in the skin, cause blackheads and pus pockets; then your skin "breaks out."

What's needed is (1) to dry up the excessive oil that collects on skin; (2) to destroy acne germs on the skin, and (3) to stop itching and irritation so pimples can heal.

A doctor's formula, liquid Zemo has this effective 3-way action; also keeps skin looking *cleaner!*

Get liquid Zemo, Ointment, too. In regular and extra strength. To save—buy the large size of Zemo.

NTROL COUGH

When colds make you cough, get two-way relief. Double-action DeWitt's Cough Control Medicine soothes your throat and suppresses coughs at the control center; contains tested d-Methorphan, the safe, sure replacement for narcotics.

When your children cough because of colds, give them DeWitt's Baby Cough Syrup...easy to take, effective.

**Relief Wherever Your Feet Hurt!**

If you use Moleskin, try Dr. Scholl's Remedy. It's much softer, more protective and cushioning. Relieves corns, callouses, tender spots. Keeps new or tight shoes. Self-adhering. At Drug, Dept., and 5-10¢ Stores.

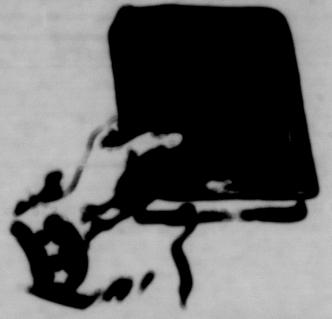
Cut it any size and shape and apply.

Dr. Scholl's KUROTEX

**ManZan Reduces HEMORRHOIDS**

Why suffer tearing pains or embarrassing itch from internal or external piles? You owe yourself an exam called with Hydrex-1, ManZan — a combination that reduces and retards hemorrhoids instead of merely shrinking them. ManZan uses a proved formula that decongests, soothes tissue and promotes. Allantoin to promote fast healing. Buy ManZan ointment or suppositories for quick, soothing results.

**THE BIBLE STRENGTH OF OUR NATION**



NATIONAL BIBLE WEEK OCT. 17-21

**BUY U.S. SAVINGS BONDS**

Where you work or where you bank

Now paying to maturity

3¾%

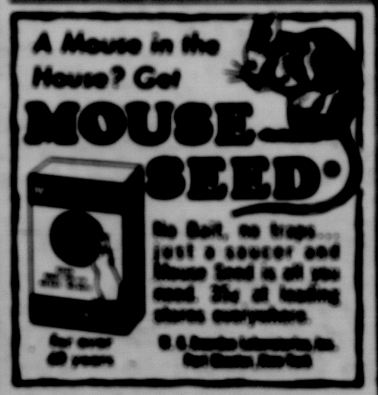
Prove to yourself

**You can stop taking laxatives**

Why fight constipation with laxatives or "bulks" that work unnaturally, uncomfortably? Take new REGULTO instead. It's not a laxative, yet it restores regularity as no laxative can. REGULTO simply makes the moisture in your colon keep waste soft for easy, normal elimination. Hospital-proved—*safe and non habit-forming*. Get REGULTO, today. 30 tablets, $1.00.

**PHOTO CREDITS**

Page 5: Wide World.
Page 7: Aluminum Co. of America.




The Bait, no traps . . . just a saucer and Mouse-Seed is all you need. Sold at leading stores everywhere.

**ARTHRITIS RHEUMATISM PAINS**

Good, fast relief. That's what you want whenever moisture, nagging Arthritis, Rheumatism or Muscular Pains occur. And that's what you get when you take DOLCIN tablets. That's because nothing else in all the world is faster, safer, better for such pains than DOLCIN. HERE'S OUR GUARANTEE: Give DOLCIN tablets a fair trial. Take them all of them . . . the way the directions tell you. You must get fast relief or get your money back.




For better tasting baked beans, stir in Karo before heating or baking. And remember: when recipes call for corn syrup—that's Karo.

**Karo Corn Syrups Contain 1-2-3 ENERGY BOOSTERS**

. . . act much the same as a 3-stage rocket

1. **DEXTROSE** goes to work *instantly* to give you the first big lift.

2. **MALTOSE** the second energy booster, gives you your second energy lift.

3. **DEXTRINS** act slower, to give you a third or delayed burst of energy.

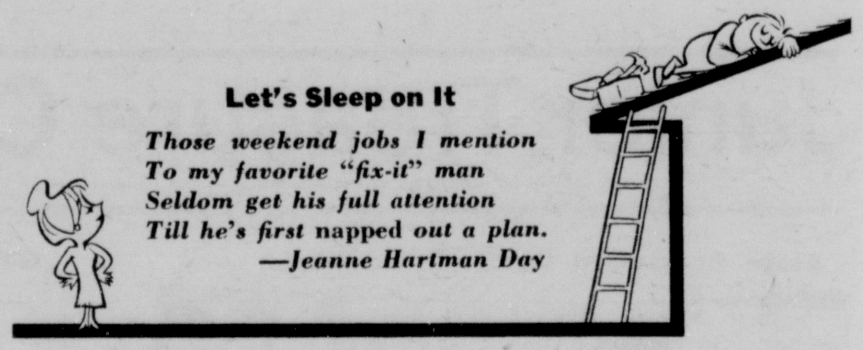
**TRY THESE DELICIOUS KARO SYRUPS, TOO**

- Crystal Clear Karo with its clear, sweet taste.
- Pure Golden Karo, the light maple-y Waffle Syrup.

AMERICA'S FAVORITE SYRUPS FOR OVER 50 YEARS







**Let's Sleep on It**

*Those weekend jobs I mention*
*To my favorite "fix-it" man*
*Seldom get his full attention*
*Till he's first napped out a plan.*
*—Jeanne Hartman Day*

# QUIPS AND QUOTES

"I find friends and associates so irritating!" a tense, nervous housewife told her doctor. He prescribed a tranquilizer and asked her to come back in a week.

"How does life look to you now?" the doctor asked her on her next visit.

"Terrible!" the housewife exclaimed. "I find friends and associates much sweeter now, but buying them tranquilizers is bankrupting me!"

*—Ernest Blevins*

***It used to take a depression to make kids appreciate pennies. Now all it takes is a parking meter.*** ***—Ken Kraft***



"Tom wants me to fix his dinner, Helen. Suppose I call you back in about a minute?"

Two young boys in a movie theater were swinging their legs thoughtlessly and kicking the seats in front of them. A man occupying one of the seats turned around and said: "Stop that right now!"

One boy stubbornly kept kicking the seat until his companion whispered: "Better do what the man says. He ain't your father, you know."

*—Harry Ramsay*

***At least once in her life, every woman is dressed on time. Unless, of course, she never gets married.*** ***—Francis O. Walsh***

The town's old doctor was also its "character." He'd stayed the same as always while the community "progressed," growing bigger and more prosperous. Ol' doc even drove the same ancient auto he'd used in the lean days before the war.

One morning he stepped from his cluttered office to find a group of teen-agers standing around the car, laughing at such oddities as running boards and vertical windshields.

"Well," the doctor told the young men, "I can say one thing for my car—it's paid for." Then he looked squarely from one to another. "But you're not . . . and you're not . . . and you're not."

*—A. W. Stinson*

For better tasting baked beans, stir in Karo before heating or baking. And remember: when recipes call for corn syrup—that's Karo.

**Karo Corn Syrups Contain 1-2-3 ENERGY BOOSTERS**

. . . eat much the same as 3-stage rocket

1. [illegible] goes to work instantly to give you the first big lift.
2. MALTOSE the second energy booster, gives you your second energy lift.
3. DEXTRINS are slower, to give you a third or delayed burst of energy.

TRY THESE DELICIOUS KARO SYRUPS, TOO

● Crystal Clear Karo with its clear, sweet taste. ● Pure Golden Karo, the light maple-y Waffle Syrup.

AMERICA'S FAVORITE SYRUPS FOR OVER 50 YEARS


**Let's Sleep on It**

*Those weekend jobs I mention*
*To my favorite "fix-it" man*
*Seldom get his full attention*
*Till he's first napped out a plan.*
*—Jeanne Hartman Day*

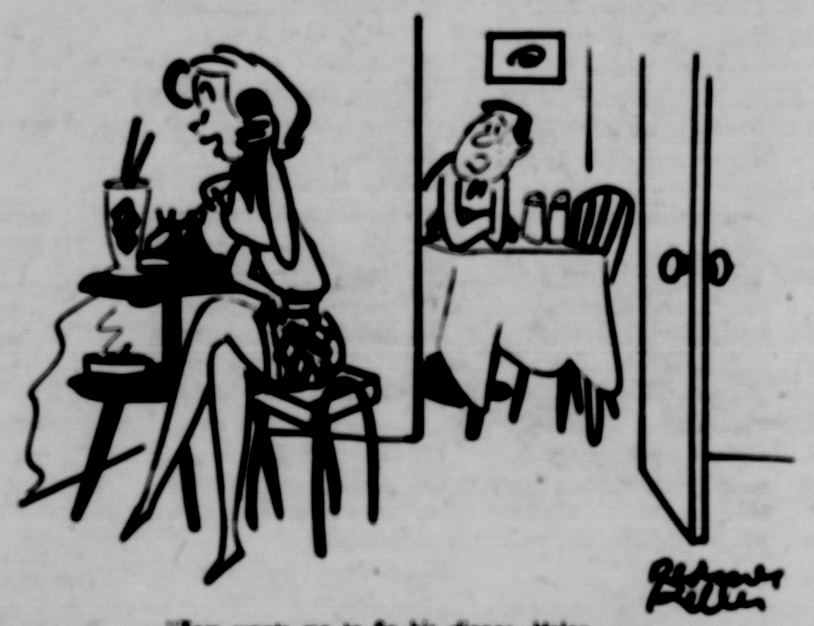
# QUIPS AND QUOTES

"I find friends and associates so irritating!" a tense, nervous housewife told her doctor. He prescribed a tranquilizer and asked her to come back in a week.

"How does life look to you now?" the doctor asked her on her next visit.

"Terrible!" the housewife exclaimed. "I find friends and associates much sweeter now, but buying them tranquilizers is bankrupting me!"
*—Ernest Blevins*

***It used to take a depression to make kids appreciate pennies. Now all it takes is a parking meter.*** *—Ken Kraft*



"Tom wants me to fix his dinner, Helen. Suppose I call you back in about a minute?"

Two young boys in a movie theater were swinging their legs thoughtlessly and kicking the seats in front of them. A man occupying one of the seats turned around and said: "Stop that right now!"

One boy stubbornly kept kicking the seat until his companion whispered: "Better do what the man says. He ain't your father, you know."
*—Harry Ramsey*

***At least once in her life, every woman is dressed on time. Unless, of course, she never gets married.*** *—Francis O. Walsh*

The town's old doctor was also its "character." He'd stayed the same as always while the community "progressed," growing bigger and more prosperous. Ol' doc even drove the same ancient auto he'd used in the lean days before the war.

One morning he stepped from his cluttered office to find a group of teen-agers standing around the car, laughing at such oddities as running boards and vertical windshields.

"Well," the doctor told the young men, "I can say one thing for my car—it's paid for." Then he looked squarely from one to another. "But you're not . . . and you're not . . . and you're not."
*—A. W. Stinson*

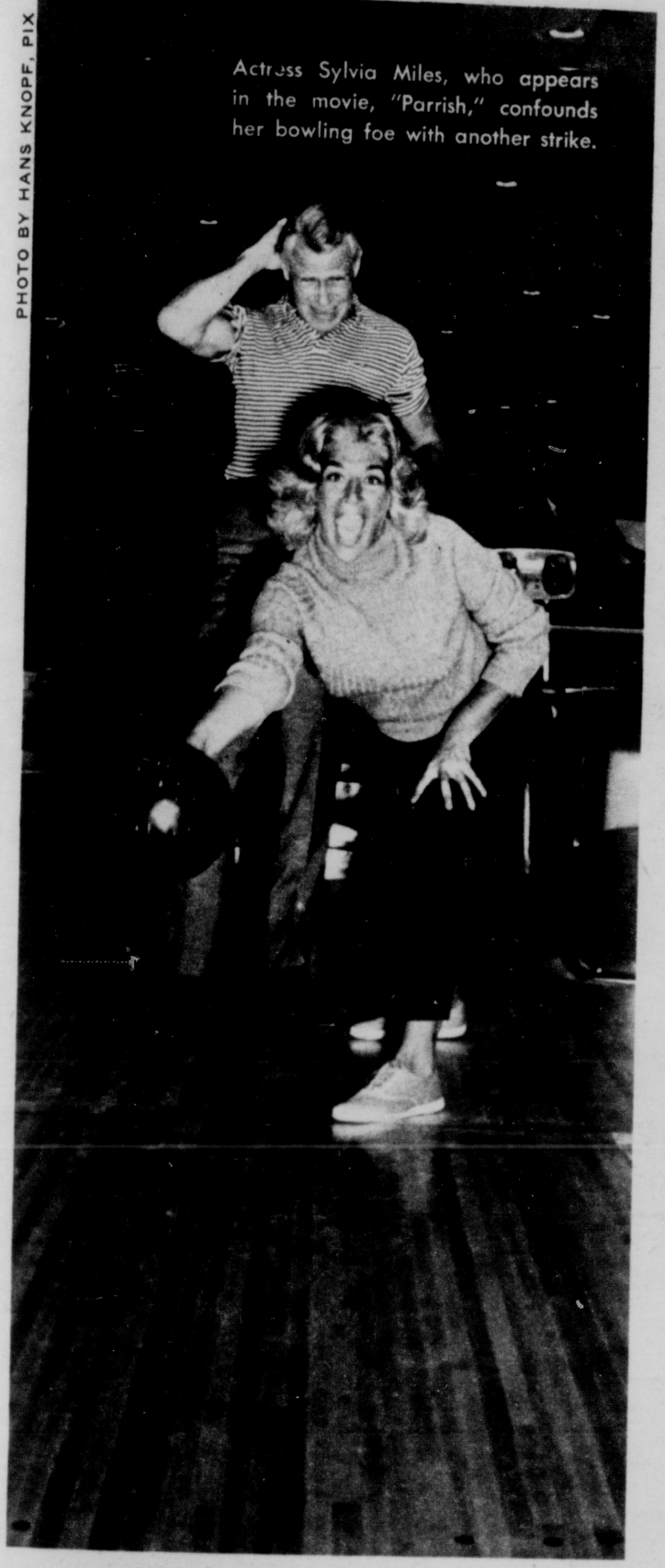


PHOTO BY HANS KNOPF, PIX

Actress Sylvia Miles, who appears in the movie, "Parrish," confounds her bowling foe with another strike.

# CAN WOMEN BOWL BETTER THAN MEN?

*The feminine invasion of the bowling lanes has caused a revolution in the sport, and the effects are sometimes even reflected on the score sheets*

**By BOB DRISCOLL**



NOT TOO LONG AGO, bowling alleys were frequented strictly by men. In recent years, however, the not-so-aromatic smell of stale beer and cigars has gradually been replaced by the fragrance of cosmetics and perfume.

And bowling-lane operators have acknowledged the surge of feminine interest by installing such niceties as modern snack bars, barbecue pits, swimming pools, even nurseries.

There's no doubt about it: women are entrenched in our bowling lanes to stay. Already, 13.4 million out of a national total of 30.4 million bowlers are women, and the number is increasing every day.

Men have readily adjusted to the "invasion" and now bowl side by side with their wives and girl friends. Their only concern is the realization that the gals can often bowl every bit as well as they can—sometimes embarrassingly better.

"Muscles don't make the bowler," observes Don Carter, widely considered the greatest bowler in the world today (he has racked up 13 perfect 300 games!). "It's the proper delivery of the ball—holding and releasing it correctly—that makes the high scorer. There's absolutely no reason why a gal can't practice until she's as adept as her husband."

Marion Ladewig, who has bowled as high as 288 during a professional career that has seen her average more than 190, says that a casual once-a-week woman bowler ordinarily averages 115-130 against the once-a-week male industrial-league bowler's 140-160.

"But that's only because the man has tougher competition and has probably been bowling longer," she explains. "A man and woman of identical bowling background can be expected to roll approximately the same score."

So if your wife takes up bowling, she'll probably beat you about half the time once she gets the knack of it.

MOST MEN have gallantly taken the attitude that it isn't so bad if they lose a game to a woman. Only the disgruntled husband who misses his "bowling night with the boys" still bothers to lament, and this group of malcontents is growing smaller. The majority admits that the interest of women has been the best thing that has happened to the sport since the invention of the automatic pin setter.

"Now that there are thousands of women coming to the lanes," as one long-time bowler puts it, "you can always look forward to first-class facilities; women simply won't settle for less. And it's not so hard on the eyes, either, to see women rolling a game or two with their neat, specially tailored bowling togs after years of seeing nothing but stout men with their shirttails hanging out and cigars clamped between their teeth. As a matter of fact, the presence of women has made the fellows spruce up."

If the trend continues, it shouldn't be long before husbands are boasting of their wives' bowling scores in much the same way as they've always boasted about their cooking.

**FREE BOWLING BOOKLET**

(If you would like a free copy of "More Pins, More Fun," a 24-page illustrated booklet on better bowling, write to Bowling Editor, Family Weekly, P. O. Box 4616, Chicago, Ill.)





**Research finds new fast way to shrink hemorrhoids without surgery**

Today, there's a fast new way to shrink hemorrhoid tissues, stop pain and itching—all without surgery. The medication: The PAZO Formula.

**CLINICALLY TESTED BY DOCTORS.** The PAZO Formula does *more* than just shrink hemorrhoid tissue. It also contains specific ingredients to relieve pain and itching promptly, fight infection, promote healing, and lubricate membranes.

**WORKS FAST.** Soon after using The PAZO Formula, you sit, stand, walk and enjoy active sports in *comfort*. This superior over-all medication brings symptomatic relief even to long-time pile sufferers.

**AVAILABLE NOW** in stainless suppositories or ointment at your druggist's. Get faster, more complete relief without surgery. Get . . .

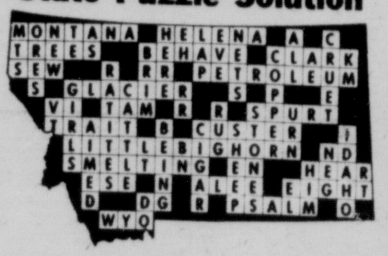
**The PAZO® Formula**

Another Fine Product of Grove Laboratories



*Shop locally for products and services advertised in*
**FAMILY WEEKLY**


**State Puzzle Solution**





**OH, MY ACHING BACK**

Now! You can get the fast relief you need from nagging backache, headache and muscular aches and pains that often cause restless nights and miserable tired-out feelings. When these discomforts come on with over-exertion or stress and strain—you want relief—want it fast! Another disturbance may be mild bladder irritation following wrong food and drink—often setting up a restless uncomfortable feeling.

Doan's Pills work fast in 3 separate ways: 1. by speedy pain-relieving action to ease torment of nagging backache, headaches, muscular aches and pains. 2. by soothing effect on bladder irritation. 3. by mild diuretic action tending to increase output of the 15 miles of kidney tubes.

Enjoy a good night's sleep and the same happy relief millions have for over 60 years. New, large size saves money. Get Doan's Pills today!



PHOTO BY HANS KNOPF, PIX

*The feminine invasion of the bowling lanes has caused a revolution in the sport, and the effects are sometimes even reflected on the score sheets*

**By BOB DRISCOLL**

# CAN WOMEN BOWL BETTER THAN MEN?



NOT TOO LONG AGO, bowling alleys were frequented strictly by men. In recent years, however, the not-so-aromatic smell of stale beer and cigars has gradually been replaced by the fragrance of cosmetics and perfume.

And bowling-lane operators have acknowledged the surge of feminine interest by installing such niceties as modern snack bars, barbecue pits, swimming pools, even nurseries.

There's no doubt about it: women are entrenched in our bowling lanes to stay. Already, 13.4 million out of a national total of 20.4 million bowlers are women, and the number is increasing every day.

Men have readily adjusted to the "invasion" and now bowl side by side with their wives and girl friends. Their only concern is the realization that the gals can often bowl every bit as well as they can—sometimes embarrassingly better.

"Muscles don't make the bowler," observes Don Carter, widely considered the greatest bowler in the world today (he has racked up 13 perfect 300 games!). "It's the proper delivery of the ball—holding and releasing it correctly—that makes the high scorer. There's absolutely no reason why a gal can't practice until she's as adept as her husband."

Marion Ladewig, who has bowled as high as 288 during a professional career that has seen her average more than 190, says that a casual once-a-week woman bowler ordinarily averages 115-130 against the once-a-week male industrial-league bowler's 140-160.

"But that's only because the man has tougher competition and has probably been bowling longer," she explains. "A man and woman of identical bowling background can be expected to roll approximately the same score."

So if your wife takes up bowling, she'll probably beat you about half the time once she gets the knack of it.

MOST MEN have gallantly taken the attitude that it isn't so bad if they lose a game to a woman. Only the disgruntled husband who misses his "bowling night with the boys" still bothers to lament, and this group of malcontents is growing smaller. The majority admits that the interest of women has been the best thing that has happened to the sport since the invention of the automatic pin setter.

"Now that there are thousands of women coming to the lanes," as one long-time bowler puts it, "you can always look forward to first-class facilities; women simply won't settle for less. And it's not so hard on the eyes, either, to see women rolling a game or two with their neat, specially tailored bowling togs after years of seeing nothing but stout men with their shirttails hanging out and cigars clamped between their teeth. As a matter of fact, the presence of women has made the fellows spruce up."

If the trend continues, it shouldn't be long before husbands are boasting of their wives' bowling scores in much the same way as they've always boasted about their cooking.

**FREE BOWLING BOOKLET**

(If you would like a free copy of "More Fun, More Fun," a 24-page illustrated booklet on better bowling, write to Bowling Editor, Family Weekly, P. O. Box 4816, Chicago, Ill.)





**Research finds new fast way to shrink hemorrhoids without surgery**

Today, there's a fast new way to shrink hemorrhoid tissues, stop pain and itching—all without surgery. The medication: The PAZO Formula.

CLINICALLY TESTED BY DOCTORS. The PAZO Formula does more than just shrink hemorrhoid tissue. It also contains specific ingredients to relieve pain and itching promptly, fight infection, promote healing, and lubricate membranes.

WORKS FAST. Soon after using The PAZO Formula, you sit, stand, walk and enjoy active sports in comfort. This superior over-all medication brings symptomatic relief even to long-time pile sufferers.

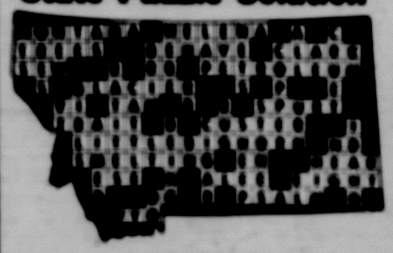
AVAILABLE NOW in stainless suppositories or ointment at your druggist's. Get faster, more complete relief without surgery. Get . . .

**The PAZO Formula**

Another Fine Product of Grove Laboratories

*Shop locally for products and services advertised in* FAMILY WEEKLY

**State Puzzle Solution**



**OH, MY ACHING BACK**

Now! You can get the fast relief you need from nagging backache, headache and muscular aches and pains that often accompany restless nights and miserable tired-out feelings. When these discomforts come on with over-exertion or stress and strain—you want relief—want it fast! Annoying disturbances may be mild bladder irritations following wrong food and drink—often setting up a restless uncomfortable feeling.

Doan's Pills work fast in 3 separate ways: 1. by speedy pain-relieving action to ease torment of nagging backache, headache, muscular aches and pains. 2. by soothing effect on bladder irritations. 3. by mild diuretic action tending to increase output of the 15 miles of kidney tubes.

Enjoy a good night's sleep and the same happy relief millions have for over 60 years. Have, have one every every. Get Doan's Pills today!

# MYSTERY Fans!



**RAYMOND BURR**
"Perry Mason" on CBS-TV won *TV Guide's* Award as "Most Popular Male Personality."

**JUST THINK!** FOR ONLY **$2.29** TO NEW MEMBERS

You get these

# 6 Perry Mason MYSTERIES

by ERLE STANLEY **GARDNER**

World's No. 1 Mystery Writer

Total Value $27.35




## PLUS

### These 3 Other Top MYSTERY HITS

ALL IN THIS HANDSOME TRIPLE-VOLUME




**FALSE SCENT**
***by Ngaio Marsh***

Mary Bellamy's death caused a sensation. Everyone at her party had a cast-iron alibi – and they all thought Mary had killed *herself*. But Scotland Yard can prove that this was physically IMPOSSIBLE!

**THE MAN WHO FOLLOWED WOMEN**
***by Bert and Dolores Hitchens***

You're face-to-face with Pethro, the ape-man. His best friend was beaten to death and hurled into a concrete hopper. Now Pethro's coming for *you* . . . with *a wrench that looks as big as a baseball bat!*

**TIGER ON MY BACK**
***by The Gordons***

Bert lay motionless in the sand. He figured that if he played dead, maybe the sniper would be fooled and go away. But then he heard a familiar, dreaded rumble. *A TANK was about to run over him!*

All Full-Size Hard-Cover Books

## Follow PERRY MASON As He Tackles These 6 Thrilling Cases

**1** *The Case of the* **DUPLICATE DAUGHTER**

Things never looked blacker for Perry than in his latest case. His star witness *refuses to say a word!* But the *D.A.'s* star witness will HAVE to talk – because it's none other than PERRY HIMSELF!

**2** *The Case of the* **WAYLAID WOLF**

Pretty Arlene Ferris insists she didn't kill "Wolf" Lamont. But so much evidence says she *did* that for the first time in his life, Perry tells a client she's going to prison for life – *or to the gas chamber!*

**3** *The Case of the* **SINGING SKIRT**

A gambling hostess gets Perry into real hot water! Right now, the D.A. is making spectacular courtroom disclosures–charging PERRY *not only* with unethical methods – but with being *an accomplice to MURDER!*

**4** *The Case of the* **MYTHICAL MONKEYS**

A beautiful girl in a remote cabin . . . an uninvited guest . . . an expert at disappearing – they're *all* involved in MURDER! And even the great Perry Mason hasn't a chance of solving it!

**5** *The Case of the* **DEADLY TOY**

What started out as a routine "crank" investigation now involves murder, mayhem and millionaires – and a warrant for PERRY's arrest – *on a charge of KIDNAPPING!*

**6** *The Case of the* **CALENDAR GIRL**

To save his client, Perry Mason builds an airtight case against Dawn Manning. But when the D.A. arrests her on a murder charge, she calls Perry. *"I want you to be MY lawyer now!"*

## SEND NO MONEY – JUST MAIL COUPON

**THE DETECTIVE BOOK CLUB** 72-217
**Roslyn, L.I., New York** NY

Please enroll me as a member and send me the SIX full-size, hard-bound editions of Perry Mason thrillers, PLUS the brand-new triple-volume Club selection. Although worth $27.35 I may keep all these books for only $2.29 (plus a few cents mailing charge) on this sensational introductory offer. If not completely satisfied after one week's examination, I may return all books and owe nothing.

I am not obligated to take any specific number of books, and I am to receive advance "Previews" of all future selections. Also, I may reject any volume before or after I receive it, and I may cancel my membership whenever I wish. I need send no money now, but for each future Club triple-volume I keep I will send you the low price of only $2.29 (plus a few cents mailing charge) as complete payment within a week. (*Books shipped in U.S.A. only.*)

Mr. / Mrs. / Miss .....
(Please Print Plainly)

Address .....

City .....Zone....State.....

## *Yes!* You Get $27.35 Worth of Brand-New Mysteries at Once – FOR ONLY $2.29

HERE'S a "once-in-a-lifetime treat" for armchair detectives! You get the SIX latest Perry Mason bafflers by Erle Stanley Gardner, the "King of Mystery Writers"! Each is a full-size, full-length, hard-cover edition. YOU ALSO GET THREE MORE brand-new top-notch mystery thrillers by famous authors – described above – all complete in one handsome hard-cover triple-volume. These NINE masterpieces are worth $27.35 – but they're yours for only $2.29 on this sensational introductory offer!

Why do we make such a liberal offer? Simply to introduce you to the many advantages of membership in The Detective Book Club.

D B C — DETECTIVE BOOK CLUB

***The Best NEW Mysteries – for LESS than 80¢ each!***

Out of the 300 or more new detective books that come out every year, the Club selects the very "cream of the crop" – by outstanding authors like Erle Stanley Gardner, Agatha Christie, Clarence Budington Kelland, Mignon Eberhart, and Anthony Gilbert. All THESE and many other famous authors have had their books selected by the Club. Many are members themselves!

Club selections are ALL newly published books. As a member, you get THREE of them complete in one handsomely-bound triple-volume (an $8.50 to $9.50 value) for only $2.29. (These new triple-volume editions are not sold in bookstores, only through the Club.)

***Take ONLY The Books You Want***

You do NOT have to take a volume every month. You receive a free copy of the Club's "Preview" which will fully describe all coming selections and you may reject any volume before or after receiving it. NO money in advance; NO membership fees. You may cancel membership any time you please.

***You Enjoy These Five Advantages***

(1) You get the cream of the finest BRAND-NEW detective books – by the best authors. (2) You save as much as $6 to $7 off the usual cost. (3) You take ONLY the books you want. (4) The volumes are fresh and clean–delivered right to your door. (5) They are so well printed and bound that they grow into a library you'll be proud to own.

**SEND NO MONEY**

***Mail Coupon for ALL SEVEN Volumes***

Simply mail coupon promptly and we will send you at once the SIX complete Perry Mason thrillers – PLUS the exciting new triple-volume described on this page. However, this exceptional offer may never be repeated. So don't risk disappointment. Clip the valuable coupon now, and mail it AT ONCE to:

**THE DETECTIVE BOOK CLUB**
**Roslyn, L.I., New York**

# MYSTERY Fans!



RAYMOND BURR
"Perry Mason" on CBS-TV won TV Guide's Award as "Most Popular Male Personality."

**JUST THINK!** FOR ONLY **$2.29** TO NEW MEMBERS

You get these

# 6 Perry Mason MYSTERIES

by ERLE STANLEY **GARDNER**

World's No. 1 Mystery Writer

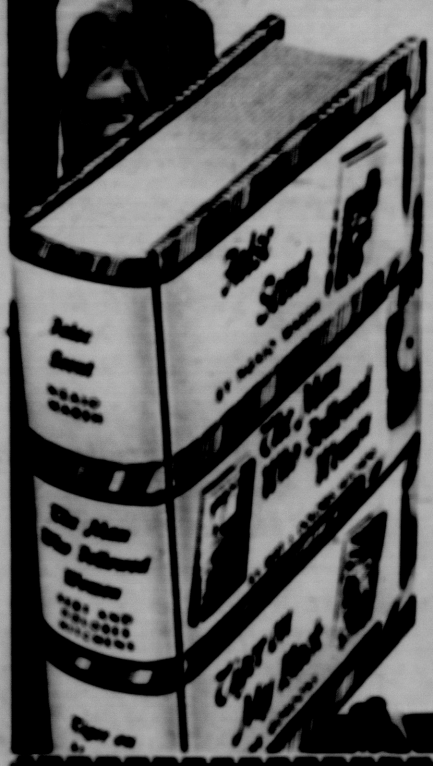
Total Value $27.35




## PLUS

### These 3 Other Top MYSTERY HITS

ALL IN THIS HANDSOME TRIPLE-VOLUME




**FALSE SCENT**
by Rignio Marsh

Mary Bellamy's death caused a sensation. Everyone at her party had a cast-iron alibi — and they all thought Mary had killed herself. But Scotland Yard can prove that this was physically IMPOSSIBLE!

**THE MAN WHO FOLLOWED WOMEN**
by Dorothy and Dolores Hitchens

You're face-to-face with Peters, the ape-man. His best friend was beaten to death and buried into a concrete hopper. Now Peters's coming for you ... with a wrench that looks as big as a baseball bat!

**TIGER ON MY BACK**
by Vin Cardoza

Bert let mediocrity in the end. He figured that if he played dead, maybe the subject would be finished and go away. But there he found a full-grown, disorderly rumble. A TIGER was about to run over him!

All Full-Size Hard-Cover Books

## Follow PERRY MASON As He Tackles These 6 Thrilling Cases

- **The Case of the DUPLICATE DAUGHTER**
  Things never looked blacker for Perry than in his latest case. His star witness refuses to say a word! But the D.A.'s star witness will HAVE to talk — because it's none other than PERRY HIMSELF!
- **The Case of the WAYLAND WOLF**
  Pretty Arlene Purvis insists she didn't kill "Wolf" Lamont. But so much evidence says she did that for the first time in his life, Perry tells a client she's going to prison for life — or to the gas chamber!
- **The Case of the SINGING SKIRT**
  A gambling hostess gets Perry into real hot water! Right now, the D.A. is making spectacular courtroom disclosures—charging PERRY not only with unethical methods — but with being an accomplice to MURDER!
- **The Case of the MYTHICAL MONKEYS**
  A beautiful girl in a remote cabin ... an uninvited guest ... an expert at disappearing — they're all involved in MURDER! And even the great Perry Mason hasn't a chance of solving it!
- **The Case of the DEADLY TOY**
  What started out as a routine "crank" investigation now involves murder, mayhem and millionaires — and a warrant for PERRY's arrest — on a charge of KIDNAPPING!
- **The Case of the CALENDAR GIRL**
  To save his client, Perry Mason builds an airtight case against Dora Manning. But when the D.A. arrests her on a murder charge, she calls Perry, "I want you to be MY lawyer now!"

## SEND NO MONEY — JUST MAIL COUPON

THE DETECTIVE BOOK CLUB — 79-S17
Roslyn, L.I., New York — MV

Please enroll me as a member and send me the SIX full-size, hard-bound editions of Perry Mason thrillers, PLUS the brand-new triple-volume Club selection. Although worth $27.35, I may keep all these books for only $2.29 (plus a few cents mailing charge) on this sensational introductory offer. If not completely satisfied after one week's examination, I may return all books and owe nothing.

I am not obligated to take any specific number of books, and I am to receive advance "Previews" of all future selections. Also, I may reject any volume before or after I receive it, and I may cancel my membership whenever I wish. I need send no money now, but for each future Club triple-volume I keep, I will send you the low price of only $2.29 (plus a few cents mailing charge) in complete payment within a week. (Books shipped in U.S.A. only.)

Mr. / Mrs. / Miss ..... (Please Print Plainly)

Address .....

City ..... Zone ..... State .....

## Yes! You Get $27.35 Worth of Brand-New Mysteries at Once — FOR ONLY $2.29

HERE'S a "once-in-a-lifetime treat" for armchair detectives! You get the SIX latest Perry Mason thrillers by Erle Stanley Gardner, the "King of Mystery Writers"! Each is a full-size, full-length, hard-cover edition. YOU ALSO GET THREE MORE brand-new top-notch mystery thrillers by famous authors — described above — all complete in one handsome hard-cover triple-volume. These NINE masterpieces are worth $27.35 — but they're yours for only $2.29 on this sensational introductory offer!

Why do we make such a liberal offer? Simply to introduce you to the many advantages of membership in The Detective Book Club.

*The Best NEW Mysteries — for LESS than 25¢ each!*

Out of the 200 or more new detective books that come out every year, the Club selects the very "cream of the crop" — by outstanding authors like Erle Stanley Gardner, Agatha Christie, Clarence Budington Kelland, Mignon Eberhart, and Anthony Gilbert. All THREE and many other famous authors have had their books selected by the Club. Many are members themselves!

Club selections are ALL newly published books. As a member, you get THREE of them complete in one handsomely-bound triple-volume (an $8.50 to $9.50 value) for only $2.29. (These new triple-volume editions are not sold in bookstores, only through the Club.)

*Take ONLY The Books You Want*

You do NOT have to take a volume every month. You receive a free copy of the Club's "Preview" which will fully describe all coming selections and you may reject any volume before or after receiving it. NO money in advance. NO membership fees. You may cancel membership any time you please.

*You Enjoy These Five Advantages:*

(1) You get the cream of the finest BRAND-NEW detective books — by the best authors. (2) You save as much as $6 to $7 off the usual cost. (3) You take ONLY the books you want. (4) The volumes are fresh and clean—delivered right to your door. (5) They are so well printed and bound that they grow into a library you'll be proud to own.

**SEND NO MONEY**

*Mail Coupon for ALL SEVEN Volumes*

Simply mail coupon promptly and we will send you at once the SIX complete Perry Mason thrillers — PLUS the exciting new triple-volume described on this page. However, this exceptional offer may never be repeated. So don't risk disappointment. Clip the valuable coupon now, and mail it AT ONCE to:

THE DETECTIVE BOOK CLUB
Roslyn, L.I., New York